



Centrālā statistikas pārvalde

Arvien
tuvāk
faktiem
un
cilvēkiem!



DEMOGRĀFIJA 2015

DEMOGRAPHY
2015

2015

CENTRĀLĀ STATISTIKAS PĀRVALDE
CENTRAL STATISTICAL BUREAU OF LATVIA

DEMOGRĀFIJA

2015

DEMOGRAPHY

STATISTISKO DATU KRĀJUMS
COLLECTION OF STATISTICAL DATA

Rīga 2015

Statistisko datu krājumā „Demogrāfija 2015” publicēti dati par iedzīvotāju skaitu un tā izmaiņām, iedzīvotāju dzimuma, vecuma un etnisko sastāvu, demogrāfisko slodzi, noslēgtajām un šķirtajām laulībām, dzimstību, mirstību, ilgtermiņa migrāciju un valstisko piederību.

Atsākta datu publicēšana par iedzīvotāju skaitu arī pagastu līmenī. Par galvenajiem dabiskās kustības rādītājiem dati ir parādīti dinamikā, bet demogrāfijas pamatrādītājiem ir sniegti starpvalstu salīdzinājumi. Izdevumā ievietoti krāsaini grafiskie attēli un kartes. Dati par iedzīvotāju skaitu un galvenajiem demogrāfiskajiem rādītājiem pieejami Centrālās statistikas pārvaldes (turpmāk – CSP) mājaslapas datubāzē www.csb.gov.lv.

Data on the number and changes of population, gender, age and ethnic composition of population, demographic burden, marriages and divorces, fertility, mortality, long-term migration, citizenship are given in the statistical data collection "Demography 2015".

Data on the number of population are again presented at the level of a parish. Data on the main indicators of vital statistics are shown in dynamics, and international comparisons have been provided for the main demographic indicators. The publication includes colour charts. Data on the population number and key demographic indicators are available in the CSB database at home page www.csb.gov.lv.

NOSACĪTIE APZĪMĒJUMI EXPLANATION OF SYMBOLS

| | | |
|---|---------------------------|--|
| Parādība nav konstatēta | - | <i>Magnitude zero/absent</i> |
| Parādība ir konstatēta, bet tās lielums ir mazāks par pusi no lietotās mērvienības | 0.0 0.00 | <i>Magnitude less than half of unit employed</i> |
| Trūkst datu, vai tie ir apšaubāmi | ... | <i>Data not available or too uncertain for presentation</i> |
| Tabulas rindas un ailes krustpunktā esošās rūtiņas aizpildīšana loģiski nav iespējama | x | <i>Figure not applicable because column heading and stub line make entry impossible, absurd or meaningless</i> |

| | | |
|---------------------------------------|----------------------|--|
| Atbildīgā par izdevumu | Sigita Šulca | <i>Publisher in Chief</i> |
| Atbildīgā par angļu valodas tulkojumu | Zane Zauberga | <i>Responsible for the English translation</i> |
| Kartes | Dāvis Kļaviņš | <i>Maps</i> |

© Centrālā statistikas pārvalde, 2015
Central Statistical Bureau of Latvia, 2015

Pārpublicēšanas un citēšanas gadījumā atsauce obligāta.
Reproductions and quotations are permitted on condition that the source is stated.

ISBN 978-9984-06-472-7
ISSN 1407-0723
15-011-000

SATURA RĀDĪTĀJS/ TABLE OF CONTENTS

Lpp./ Page

Demogrāfiskā situācija Latvijā

8

Demographic situation in Latvia**TABULAS/ TABLES****A IEDZĪVOTĀJU SKAITS UN TĀ IZMAIŅAS/ POPULATION AND POPULATION CHANGE**

| | | | |
|--------|--|----|---|
| A - 1 | Administratīvais iedalījums, iedzīvotāju skaits, platība un iedzīvotāju blīvums 2015.gada sākumā | 16 | Administrative division, resident population, area and population density at the beginning of 2015 |
| A - 2 | Pastāvīgo iedzīvotāju skaits un iedzīvotāju blīvums gada sākumā | 18 | Resident population and population density at the beginning of the year |
| A - 3 | Pastāvīgo iedzīvotāju skaits pēc dzimuma gada sākumā | 19 | Resident population by sex at the beginning of the year |
| A - 4 | Gada vidējais pastāvīgo iedzīvotāju skaits | 20 | Annual average resident population |
| A - 5 | Iedzīvotāju skaita izmaiņas un to ietekmējošie faktori | 21 | Population change and its components |
| A - 6 | Pastāvīgo iedzīvotāju galvenās vecuma grupas gada sākumā | 21 | Resident population by main age groups at the beginning of the year |
| A - 7 | Vīriešu un sievietes galvenās vecuma grupas gada sākumā | 22 | Males and females by main age groups at the beginning of the year |
| A - 8 | Demogrāfiskās slodzes līmenis gada sākumā | 22 | Level of demographic burden at the beginning of the year |
| A - 9 | Pastāvīgo iedzīvotāju atsevišķas vecuma grupas gada sākumā | 23 | Resident population by selected age groups at the beginning of the year |
| A - 10 | Pastāvīgo iedzīvotāju vecuma un dzimuma sastāvs Latvijā 2015.gada sākumā un vidēji 2014.gadā | 24 | Resident population of Latvia by age and sex at the beginning of 2015 and average in 2014 |
| A - 11 | Pastāvīgo iedzīvotāju vecuma un dzimuma sastāvs reģionos 2015.gada sākumā | 26 | Resident population of regions by age and sex at the beginning of 2015 |
| A - 12 | Pastāvīgo iedzīvotāju vecuma un dzimuma sastāvs republikas pilsētās 2015.gada sākumā | 30 | Resident population of cities under state jurisdiction by age and sex at the beginning of 2015 |
| A - 13 | Pastāvīgo iedzīvotāju skaits pēc ģimenes stāvokļa gada sākumā | 31 | Resident population by marital status at the beginning of the year |
| A - 14 | Pastāvīgo iedzīvotāju skaits pēc vecuma, dzimuma un ģimenes stāvokļa 2015.gada sākumā | 32 | Resident population by age, sex and marital status at the beginning of 2015 |
| A - 15 | Pastāvīgo iedzīvotāju dzimšanas valsts gada sākumā | 33 | Resident population by country of birth at the beginning of the year |
| A - 16 | Pastāvīgo iedzīvotāju valstiskā piederība gada sākumā | 34 | Resident population by citizenship at the beginning of the year |
| A - 17 | Pastāvīgo iedzīvotāju etniskais sastāvs gada sākumā | 35 | Ethnic composition of resident population at the beginning of the year |
| A - 18 | Pastāvīgo iedzīvotāju valstiskā piederība reģionos un republikas pilsētās 2015.gada sākumā | 36 | Citizenship of resident population in regions and cities under state jurisdiction at the beginning of 2015 |
| A - 19 | Pastāvīgo iedzīvotāju etniskais sastāvs reģionos un republikas pilsētās 2015.gada sākumā | 36 | Ethnic composition of resident population in regions and cities under state jurisdiction at the beginning of 2015 |
| A - 20 | Pastāvīgo iedzīvotāju skaits reģionos, republikas pilsētās un novados gada sākumā | 37 | Resident population in regions, cities under state jurisdiction and counties at the beginning of the year |
| A - 21 | Pastāvīgo iedzīvotāju skaits novadu pilsētās gada sākumā | 39 | Resident population in towns at the beginning of the year |

SATURA RĀDĪTĀJS/ TABLE OF CONTENTS

| | Lpp./ Page | |
|--|------------|--|
| A - 22 | 40 | Resident population by main age groups and level of demographic burden in regions, cities under state jurisdiction and counties at the beginning of 2015 |
| A - 23 | 42 | Resident population in regions, cities under state jurisdiction and counties by age groups at the beginning of 2015 |
| A - 24 | 44 | Ratio of resident population by sex and marital status in regions, cities under state jurisdiction and counties at the beginning of 2015 |
| A - 25 | 46 | Resident population by sex in parishes at the beginning of the year |
| A - 26 | 54 | Resident population in Riga |
| A - 27 | 54 | Number of ethnic Latvians in Latvia and in Riga at the beginning of the year |
| A - 28 | 54 | Main data of vital statistics |
| A - 29 | 56 | Vital statistics in regions, cities under state jurisdiction and counties, 2014 |
| A - 30 | 58 | Births, deaths and natural increase of population by ethnicity |
| A - 31 | 58 | Vital statistics by quarter and month, 2014 |
| B NOSLĒGTĀS UN ŠĶIRTĀS LAULĪBAS/ MARRIAGES AND DIVORCES | | |
| B - 1 | 59 | Marriages and average age of married persons |
| B - 2 | 59 | Marriages by age and sex |
| B - 3 | 60 | Age-specific marriage rates |
| B - 4 | 60 | Age-specific first marriage rates for females |
| B - 5 | 61 | Marriages by age and sex, 2014 |
| B - 6 | 61 | Marriages by age of persons marrying, 2014 |
| B - 7 | 61 | Marriages by ethnicity of persons marrying, 2014 |
| B - 8 | 61 | Mixed marriages |
| B - 9 | 62 | Marriages by citizenship of persons marrying, 2014 |
| B - 10 | 62 | Marriages by previous marital status of persons marrying, 2014 |
| B - 11 | 62 | Marriages in regions and cities under state jurisdiction by age of married persons, 2014 |
| B - 12 | 63 | Marriages in regions and cities under state jurisdiction by place of marriage, 2013 - 2014 |
| B - 13 | 64 | Divorces by age and sex |
| B - 14 | 64 | Age-specific divorce rates |
| B - 15 | 65 | Divorces by duration of marriage, average duration of marriage and divorces per 1000 marriages |
| B - 16 | 65 | Divorces by age and sex of divorced persons, 2014 |
| B - 17 | 66 | Divorces by duration of marriage and by age of divorced persons, 2014 |
| B - 18 | 66 | Divorces in regions and cities under state jurisdiction by age of divorced persons, 2014 |

SATURA RĀDĪTĀJS/ TABLE OF CONTENTS

| | Lpp./ Page | |
|-------------------------------|------------|---|
| B - 19 | 67 | 2014.gadā šķirtās laulības reģionos un republikas pilsētās pēc laulības ilguma Divorces in regions and cities under state jurisdiction by duration of marriage, 2014 |
| C DZIMSTĪBA/ FERTILITY | | |
| C - 1 | 68 | Dzemdību un dzimušo skaits Number of deliveries and births |
| C - 2 | 68 | Dzimušo skaits pēc dzimuma Births by sex |
| C - 3 | 69 | Dzīvi dzimušie pēc dzimšanas secības Live births by order |
| C - 4 | 70 | Dzīvi dzimušie pēc vecāku ģimenes stāvokļa Live births by marital status of parents |
| C - 5 | 71 | Dzīvi dzimušie pēc mātes vecuma Live births by age of mother |
| C - 6 | 71 | Dzimstības koeficienti Fertility rates |
| C - 7 | 72 | Dzīvi dzimušie pēc mātes vecuma, vecāku ģimenes stāvokļa un bērna dzimšanas secības 2014.gadā Live births by age of mother, by marital status of parents and by birth order, 2014 |
| C - 8 | 73 | 2014.gadā dzīvi dzimušie pēc tēva un mātes vecuma Live births by age of father and mother, 2014 |
| C - 9 | 73 | 2014.gadā dzīvi dzimušie pēc mātes vecuma un bērna dzimšanas secības Live births by age of mother and child's order of birth, 2014 |
| C - 10 | 73 | 2014.gadā dzīvi dzimušie pēc vecāku laulības ilguma Marital live births by duration of marriage, 2014 |
| C - 11 | 74 | 2014.gadā dzīvi dzimušie pēc vecāku tautības Live births by ethnicity of parents, 2014 |
| C - 12 | 74 | 2014.gadā dzīvi dzimušie pēc vecāku valstiskās piederības Live births by citizenship of parents, 2014 |
| C - 13 | 75 | 2014.gadā dzīvi dzimušie reģionos un republikas pilsētās pēc dzimuma un pēc mātes vecuma Live births in regions and cities under state jurisdiction by sex and by age of mother, 2014 |
| C - 14 | 75 | Dzimstības vecumkoeficienti, summārais dzimstības koeficients un mātes vidējais vecums bērnam piedzimstot reģionos un republikas pilsētās 2014.gadā Age-specific fertility rates, total fertility rate and mean age of mother at childbearing in regions and cities under state jurisdiction, 2014 |
| C - 15 | 76 | Dzīvi dzimušie reģionos un republikas pilsētās pēc vecāku ģimenes stāvokļa Live births in regions and cities under state jurisdiction by marital status of parents |
| C - 16 | 76 | 2014.gadā dzīvi dzimušie reģionos un republikas pilsētās pēc mātes tautības Live births in regions and cities under state jurisdiction by ethnicity of mother, 2014 |
| C - 17 | 77 | Abortu skaits Abortions |
| C - 18 | 77 | Mākslīgo abortu skaits pēc sievietes vecuma Induced abortions by age of female |
| D MIRSTĪBA/ MORTALITY | | |
| D - 1 | 78 | Mirušo skaits un mirstības koeficienti Deaths and death rates |
| D - 2 | 79 | Mirušie pēc vecuma un dzimuma Deaths by age and sex |
| D - 3 | 80 | Mirstības koeficienti pēc vecuma un dzimuma Death rates by age and sex |
| D - 4 | 81 | 2014.gadā mirušo vecuma un dzimuma struktūra Deaths by age and sex, 2014 |
| D - 5 | 83 | Mirstības koeficienti pēc vecuma un dzimuma 2014.gadā Death rates by age and sex, 2014 |
| D - 6 | 83 | 2014.gadā mirušie pēc vecuma, ģimenes stāvokļa un dzimuma Deaths by age, marital status and sex, 2014 |
| D - 7 | 84 | Paredzamais mūža ilgums iedzīvotājiem noteiktā vecumā Life expectancy at certain ages |
| D - 8 | 84 | Mirstības un mūža ilguma tabulu galvenie rādītāji 2014.gadā Main indices of Life tables, 2014 |
| D - 9 | 85 | Mirušo skaits pēc vecuma un mirstības vecumkoeficienti reģionos un republikas pilsētās 2014.gadā Deaths by age and age-specific death rates in regions and cities under state jurisdiction, 2014 |

SATURA RĀDĪTĀJS/ TABLE OF CONTENTS

| | Lpp./ Page | |
|--------|---|---|
| D - 10 | 2014.gadā mirušie reģionos un republikas pilsētās pēc dzimuma un tautības | 85 Deaths in regions and cities under state jurisdiction by sex and ethnicity, 2014 |
| D - 11 | Iedzīvotāju galvenie nāves cēloņi | 86 Deaths and death rates by main cause of death |
| D - 12 | Mirstība no vardarbības, tīša paškaitējuma un transporta nelaimes gadījumos | 86 Assault ,intentional self-harm deaths and transport accidents |
| D - 13 | Iedzīvotāju nāves cēloņi 2014.gadā | 87 Deaths and death rates by cause of death, 2014 |
| D - 14 | Iedzīvotāju galveno nāves cēloņu grupas reģionos 2014.gadā | 88 Deaths by main groups of causes of death in regions, 2014 |

E ZĪDAIŅU MIRSTĪBA/ INFANT MORTALITY

| | | |
|-------|--|---|
| E - 1 | Zīdaiņu mirstība | 89 Infant mortality |
| E - 2 | Mirušie zīdaiņi pēc vecuma | 89 Infant deaths by age |
| E - 3 | Perinatālā un neonatālā mirstība | 90 Perinatal and neonatal deaths and death rates |
| E - 4 | 2014.gadā nedzīvi dzimušie un mirušie zīdaiņi pēc mātes vecuma | 90 Stillbirths and infant deaths by age of mother, 2014 |
| E - 5 | Mirušie zīdaiņi pa galvenajiem nāves cēloņiem | 90 Infant deaths and death rates by main cause of death |
| E - 6 | 2014.gadā mirušie zīdaiņi pa nāves cēloņiem | 91 Infant deaths by cause of death, 2014 |
| E - 7 | Zīdaiņu mirstība reģionos pēc mātes vecuma 2014.gadā | 91 Infant mortality in regions by age of mother, 2014 |

F MIGRĀCIJA/ MIGRATION

| | | |
|-------|--|--|
| F - 1 | Starptautiskā ilgtermiņa migrācija | 92 International long-term migration |
| F - 2 | Starptautiskā ilgtermiņa migrācija migrantu galvenajās vecuma grupās un pēc dzimuma | 92 International long-term migration by main age groups and sex of migrants |
| F - 3 | Iedzīvotāju starptautiskā ilgtermiņa migrācija pa valstu grupām | 93 International long-term migration of population by country groups |
| F - 4 | Iedzīvotāju starptautiskā ilgtermiņa migrācija pēc migrantu valstiskās piederības 2013. un 2014.gadā | 93 International long-term migration by citizenship of migrants, 2013 - 2014 |
| F - 5 | Iedzīvotāju starptautiskā ilgtermiņa migrācija pēc migrantu tautības 2013. un 2014.gadā | 94 International long-term migration by ethnicity of migrants, 2013 - 2014 |
| F - 6 | Starptautisko ilgtermiņa migrantu vecuma un dzimuma struktūra 2014.gadā | 94 International long-term migrants by age and sex, 2014 |
| F - 7 | Starptautiskā ilgtermiņa migrācija pēc migrantu ģimenes stāvokļa 2013. un 2014.gadā | 94 Long-term international migration by marital status of migrants, 2013 - 2014 |
| F - 8 | Iedzīvotāju ilgtermiņa migrācija reģionos, republikas pilsētās un novados 2013. un 2014.gadā | 95 Long-term migration of population in regions, cities under state jurisdiction and counties, 2013 - 2014 |

G STARPTAUTISKIE SALĪDZINĀJUMI/ INTERNATIONAL COMPARISONS

| | | |
|-------|---|---|
| G - 1 | Iedzīvotāju skaits un tā izmaiņas | 97 Number of population and population change |
| G - 2 | Iedzīvotāju galvenās vecuma grupas 2014.gada sākumā | 98 Population by main age groups at the beginning of the year, 2014 |
| G - 3 | Dzimstības un mirstības rādītāji | 99 Fertility and mortality indicators |
| G - 4 | Noslēgtās un šķirtās laulības | 100 Marriages and divorces |
| G - 5 | Vidējais paredzamais mūža ilgums dzimšanas brīdī un iedzīvotājiem noteiktā vecumā | 101 Life expectancy at birth and at certain ages |
| G - 6 | Demogrāfiskie rādītāji Igaunijā, Latvijā un Lietuvā | 102 Demographic indicators in Estonia, Latvia and Lithuania |

SATURA RĀDĪTĀJS/ TABLE OF CONTENTS

| | Lpp./ Page | |
|---|--|--|
| Metodoloģija un terminu skaidrojumi | 103 | |
| | 106 | Methodology and explanations of terms |
| DIAGRAMMAS UN KARTE/ CHARTS AND MAPS | | |
| 1. Iedzīvotāju skaits Latvijā 1935.–2015.gadā | 109 | Population in Latvia, 1935 - 2015 |
| 2. Iedzīvotāju skaita izmaiņas Latvijā un tās radošie faktori 1990.–2014.gadā | 109 | Population change of Latvia by factor, 1990 - 2014 |
| 3. Visu un precēto Latvijas iedzīvotāju vecuma piramīda 1970.gada tautas skaitīšanā un 2015.gada sākumā | 110 | Total and married age pyramid of Latvia's population in 1970 Census and at the beginning of 2015 |
| 4. Iedzīvotāju etniskais sastāvs reģionos 2015.gada sākumā | 111 | Ethnic composition of population in regions at the beginning of 2015 |
| 5. Sievietes vidējais vecums noslēdzot laulību un mātes vidējais vecums piedzimstot bērnam Latvijā 1990.–2014. gadā | 111 | Average age of female at marriage and average age of mother at childbearing in Latvia, 1990 - 2014 |
| 6. Summārais dzimstības koeficients un sieviešu īpatsvars fertilitajā vecumā 1980 – 2014.gadā | 112 | Total fertility rate and rate of women at fertility age, 1980 - 2014 |
| 7. Dzīvi dzimušie pēc dzimšanas secības 1983. – 2014.gadā | 112 | Live births by order, 1983 - 2014 |
| 8. Starptautisko ilgtermiņa migrantu galvenie migrācijas virzieni 2014.gadā | 113 | Main flows of long-term international migration of population, 2014 |
| 9. Dabiskais pieaugums Eiropas Savienības valstīs 2014.gadā | 113 | Natural increase in the European Union countries, 2014 |
| 10. Summārais dzimstības koeficients Igaunijā, Latvijā un Lietuvā 2010.-2014.gadā | 114 | Total fertility rate in Estonia, Latvia and Lithuania, 2010 - 2014 |
| 11. Sieviešu paredzamā mūža ilguma pārsvars pār vīriešu mūža ilgumu Eiropas Savienības valstīs 2013. gadā | 114 | Predominance of life expectancy of women over life expectancy of men in the European Union countries, 2013 |
| 1. karte/ map | Pastāvīgo iedzīvotāju skaits un iedzīvotāju blīvums 2015.gada sākumā | 115 Resident population and population density at the beginning of 2015 |
| 2. karte/ map | Iedzīvotāju dabiskais pieaugums 2014.gadā | 116 Natural increase of population, 2014 |
| 3. karte/ map | Iedzīvotāju īpatsvars līdz darbības vecumam 2015.gada sākumā | 117 Share of population under working age at the beginning of 2015 |
| 4. karte/ map | Iedzīvotāju īpatsvars virs darbības vecuma 2015.gada sākumā | 118 Share of population over working age at the beginning of 2015 |
| 5. karte/ map | Iedzīvotāju ģimenes stāvoklis 2015.gada sākumā | 119 Population by marital status at the beginning of 2015 |
| 6. karte/ map | Latvijas Republikas administratīvais iedalījums 2015.gada sākumā | 120 Administrative territories of the Republic of Latvia at the beginning of 2015 |

Demogrāfiskā situācija Latvijā Demographic situation in Latvia

Iedzīvotāju skaits un tā izmaiņas

Iedzīvotāju skaita un starptautiskās ilgtermiņa migrācijas aprēķini veikti atbilstoši Centrālās statistikas pārvaldes (turpmāk – CSP) 2012. gadā izstrādātajai iedzīvotāju skaita novērtēšanas metodei. Katram Latvijā reģistrētam iedzīvotājam ir **novērtēts** faktiskais dzīvesvietas statuss gada sākumā. Tā novērtēšanai ir izstrādāts loģistiskās regresijas modelis. Veicot novērtējumu, tiek analizēts plašs administratīvo datu klāsts personu līmenī, kā arī citu valstu dati par starptautisko ilgtermiņa imigrāciju no Latvijas. Sagatavotās informācijas kvalitāte tiek vērtēta, izmantojot CSP organizēto apsekojumu datus, pašvaldību apkopoto informāciju par izsniegtajiem pabalstiem, kā arī citu informāciju personu līmenī.

Iedzīvotāju skaits Latvijā turpina samazināties. Pēdējo piecu gadu laikā (kopš 2010. gada sākuma) iedzīvotāju skaits samazinājās par 134 tūkstošiem, un 2015. gada sākumā tas bija 1 miljons 986,1 tūkstotis. Iedzīvotāju skaita samazinājuma temps 2014. gadā bija 0,77% salīdzinājumā ar 2,16% 2010. gadā.

2014. gadā mirušo skaits pārsniedza dzimušo skaitu un valsts iedzīvotāju skaits samazinājās par 6,7 tūkstošiem, bet ilgtermiņa migrācijas rezultātā – par 8,7 tūkstošiem cilvēku. Kopš 1991. gada iedzīvotāju dabiskais pieaugums Latvijā ir negatīvs.

Population and population change

Calculation of the number of population and international long-term migration is based on methodology for population number estimates developed by the Central Statistical Bureau (CSB) in 2012. At the beginning of the year status of the actual place of residence is **evaluated** for each person registered in Latvia. Logistic regression model is developed for this purpose. Carrying out the evaluation, a wide range of administrative data at personal level, as well as data of other countries on international long-term immigration from Latvia are analysed. Quality of the information prepared is evaluated using data of surveys organised by the CSB, information compiled by local governments on benefits granted, as well as other information at personal level.

Population number in Latvia is still reducing. During the last five years (since the beginning of 2010), population number in the country has diminished by 134 thousand, and at the beginning of 2015 it comprised 1 million 986.1 thousand. Population decrease rate in 2014 constituted 0.77%, as compared to 2010 when it comprised 2.16%.

In 2014, as the number of deaths exceeded the number of births, Latvia population reduced by 6.7 thousand, while because of the long-term migration – by 8.7 thousand. Since 1991, natural increase in Latvia has been negative.

Iedzīvotāju skaits 2005.–2015. gada sākumā (tūkst. cilvēku)
Population number in 2005–2015 (at the beginning of the year, thsd)

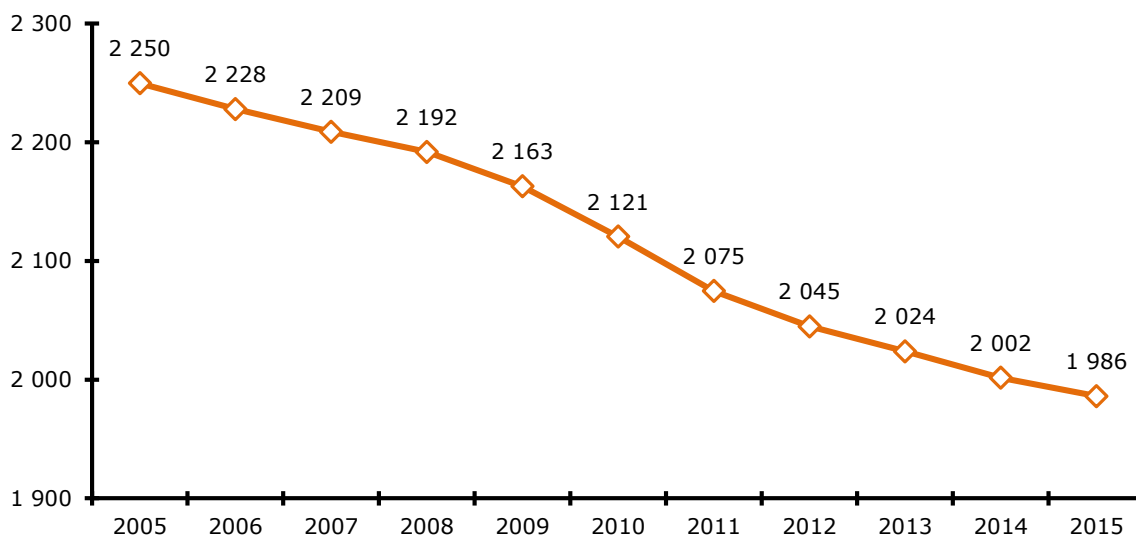

2015. gada sākumā 1 miljons 348,9 tūkstoši bija pilsētu iedzīvotāji (67,9%) un 637,2 tūkstoši – lauku iedzīvotāji. Rīgas iedzīvotāji (641,0 tūkstotis) bija 32,3% no kopējā valsts iedzīvotāju skaita, kas bija viens no augstākajiem rādītājiem Eiropā. Četrus gadus laikā iedzīvotāju skaits pilsētās samazinājās par 4,1%, laukos – par 4,6%.

Iedzīvotāju blīvums Latvijā 2015. gada sākumā bija 31 cilvēks uz 1 km² (2010. gadā – 33). Zemākais iedzīvotāju blīvums bija Rucavas un Rugāju novadā – 4 cilvēki uz 1 km². Visblīvāk apdzīvotas bija galvaspilsēta, republikas pilsētas un novadi Rīgas apkaimē. Tā, piemēram, iedzīvotāju blīvums uz 1 km² Rīgā bija 2 109 cilvēki, un Stopiņu novadā (pēc platības viens no mazākajiem novadiem – 53 km²) – 193 cilvēki uz 1 km² (skat. 1. karti.).

At the beginning of 2015, Latvia urban population accounted for 1 million 348.9 thousand (67.9%) and rural – 637.2 thousand. Riga residents (641.0 thousand) comprised 32.3% of the total population – one of the highest indicators in Europe. During the 4 years, number of population in urban areas has dropped by 4.1%, in rural areas – by 4.6%.

At the beginning of 2015, population density in Latvia constituted 31 persons per 1 km² (in 2010 – 33). The lowest population density was recorded in Rucava and Rugāji county – 4 persons per 1 km². Highest population density among all counties was recorded in Stopiņi (county with one of the smallest territories – 53 km²) – 193 persons per 1 km², and the highest population density was observed in cities under state jurisdiction – in Riga 2 109 persons per 1 km² (map 1).

Latvijas demogrāfiskās attīstības rādītāji 2005., 2010., 2013.–2014. gadā
Demography trends in Latvia; 2005, 2010, 2013–2014

| | 2005 | 2010 | 2013 | 2014 | 2014. gadā pret 2013. gadu, procentos/ 2014 as per cent over 2013 | 2014. gadā uz 1 000 iedzīvotāju/ In 2014, per 1 000 population |
|---|--------|--------|--------|--------|--|---|
| Noslēgto laulību skaits/ <i>Number of marriages</i> | 12 544 | 9 290 | 11 436 | 12 515 | +9.4 | 6.3 |
| Šķirto laulību skaits/ <i>Number of divorces</i> | 6 341 | 4 930 | 7 031 | 6 271 | -10.8 | 3.1 |
| Dzimušo skaits/ <i>Number of births</i> | 21 879 | 19 781 | 20 596 | 21 746 | +5.6 | 10.9 |
| Mirušo skaits/ <i>Number of deaths</i> | 32 777 | 30 040 | 28 691 | 28 466 | -0.8 | 14.3 |

Noslēgtās un šķirtās laulības

2014. gadā Latvijā tika noslēgtas 12 515 laulības, kas bija par 9,4% vairāk nekā 2013. gadā. Pagājušajā gadā tika šķirta 6 271 laulība. Salīdzinājumā ar 2013. gadu šķirto laulību skaits samazinājās gandrīz par 11%. Noslēgto laulību skaits uz 1 000 iedzīvotāju Latvijā bija 6,3 un šķirto laulību skaits – 3,1.

Marriages and divorces

In 2014, 12 515 marriages were concluded in Latvia – 9.4% more than in 2013; whereas 6 271 marriages were divorced. As compared to 2013, the number of divorces has reduced by almost 11%. Number of marriages per 1 000 population in Latvia comprised 6.3, while of divorces – 3.1.

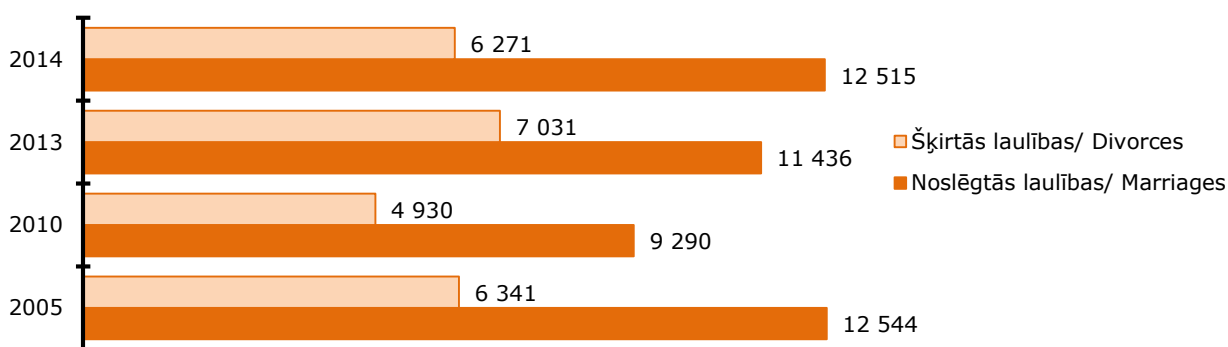
Noslēgto un šķirto laulību skaits Latvijā 2005., 2010., 2013.–2014. gadā
Number of marriages and divorces in Latvia: 2005, 2010, 2013.–2014

Ar katru gadu samazinās laulību skaits jaunākās vecuma grupās. No 2014. gadā noslēgtajām laulībām 39% vīriešu un 52% sieviešu bija vecumā līdz 29 gadiem (2010. gadā – attiecīgi 47% un 60%, bet, piemēram, 2000. gadā – 60% un 68%, 1995. gadā – 68% un 74%). 4% vīriešu un 3% sieviešu noslēdza laulību 60 un vairāk gadu vecumā.

Latvieši 80% gadījumu noslēdza laulības ar savas tautības pārstāvi. Šis īpatsvars pēdējo desmit gadu laikā nav būtiski mainījies.

29% vīriešu un 28% sieviešu 2014. gadā noslēdza atkārtotu laulību. Joprojām lielākā daļa laulību tika noslēgtas dzimtsarakstu nodaļās – 2014. gadā 85%.

Augstākais noslēgto laulību rādītājs 2014. gadā bija Rīgas reģionā (6,8 laulības uz 1 000 iedzīvotāju), zemākais – Vidzemes reģionā (5,7).

Vidējais laulības ilgums 2014. gadā bija 14,4 gadi. 46% laulību šķīrušo vīriešu un 54% sieviešu bija vecumā līdz 39 gadiem.

The number of marriages concluded at young age is gradually diminishing. In 2014, 39% of men and 52% of women entered marriage before the age of 30 (in 2010 – 47% and 60%, while in 2000 – 60% and 68%, and in 1995 – 68% and 74%). 4% of males and 3% of females concluded marriage at age 60 or over.

80% of Latvians married person having the same nationality. The share has not changed notably during the last ten years.

29% of men and 28% of women in 2014 concluded marriage repeatedly. Still the greatest share of marriages is registered in civil registry offices – 85% in 2014.

The highest number of marriages per 1 000 population in 2014 was recorded in Riga region (6.8), while the lowest in Vidzeme region (5.7).

In 2014, the average duration of marriage comprised 14.4 years. 46% of divorced males and 54% of divorced females were aged less than 40.

Vidējais laulību noslēgušo personu vecums Latvijā 2005., 2010., 2013.–2014. gadā
Average age of persons marrying in Latvia: 2005, 2010, 2013.–2014

| Gads/ Year | Laulībā stājušos vidējais vecums/ <i>Average age of persons marrying</i> | | Pirmajā laulībā stājušos vidējais vecums/ <i>Mean age of persons marrying first time</i> | |
|---------------|---|------------------------------|---|------------------------------|
| | vīriešiem/ <i>males</i> | sievietēm/ <i>females</i> | vīriešiem/ <i>males</i> | sievietēm/ <i>females</i> |
| 2005 | 32.8 | 30.0 | 28.2 | 26.0 |
| 2010 | 34.1 | 31.4 | 29.4 | 27.4 |
| 2013 | 35.1 | 32.5 | 30.4 | 28.5 |
| 2014 | 35.8 | 33.1 | 30.8 | 28.9 |

Dzimstība

2014. gadā turpināja pieaugt dzīvi dzimušo skaits: piedzima 21,7 tūkstoši bērnu jeb par 1 150 bērniem vairāk nekā 2013. gadā. Dzimstības koeficients uz 1 000 iedzīvotāju bija 10,9. Jaundzimušā mātes vidējais vecums 2014. gadā bija 29,9 gadi, piedzimstot pirmajam bērnam – 27,2 gadi. Dzimstības pieaugums saistīts arī ar sieviešu skaita palielināšanos dzimstībai labvēlīgā vecumā. Tās ir sievietes, kuras dzimušas astoņdesmito gadu vidū, kad dzimstība bija visaugstākā. 2015. gada sākumā 15,8% no sievietēm reproduktīvajā (15–49 gadi) vecumā bija 25–29 gadus vecas sievietes (2005. gada sākumā – 13,1%, 2014. gada sākumā – 15,6%).

Paaudžu nomaigu raksturojošs rādītājs ir summārais dzimstības koeficients. 2014. gadā Latvijā tas pieauga līdz 1,65 (2013. gadā – 1,52), kas joprojām ir tālu no vēlamā bērnu skaita paaudžu nomaigai: 2,1–2,2. Lai paaudzes nomainītos normāli, dzimstībai jāpieaug daudz straujāk. Arī Eiropas Savienībā kopumā 2013. gadā summārais dzimstības koeficients bija tikai 1,55 (augstākais Francijā – 1,99). Pēdējo reizi summārā dzimstības koeficienta vērtība 2,2 Latvijā bija 1986.–1987. gadā, kad piedzima 42 tūkstoši bērnu gadā, kas bija lielākais dzimušo skaits kopš 1946. gada.

Fertility

Number of live births in 2014 continued to increase and comprised 21.7 thousand children or 1 150 children more than in 2013. Fertility rate per 1 000 population constituted 10.9. Average age of a newborn's mother in 2014 was 29.9 years, and age of mother at first childbearing comprised 27.2 years. Fertility increase is also related to the increase of the number of females at age favourable for giving birth. Those are females that were born in the middle of 1980ties when fertility rate was the highest. At the beginning of 2015, 15.8% of females at fertile age (15–49 years) were aged 25–29, as compared to 13.1% at the beginning of 2005 and 15.6% at the beginning of 2014.

Indicator characterising generational change is total fertility rate. In Latvia in 2014, this indicator grew to 1.65 (in 2013 – 1.52), nevertheless still is far away from the number necessary for the generational change, i.e., 2.1–2.2. For normal generational change birth number has to increase more rapidly. Fertility rate also in European Union as a whole comprised only 1.55 (highest in France – 1.99). Previous total fertility rate comprising 2.2 was recorded in 1986–1987, when in Latvia there was the highest birth number since 1946 – 42 thousand newborn during the year.

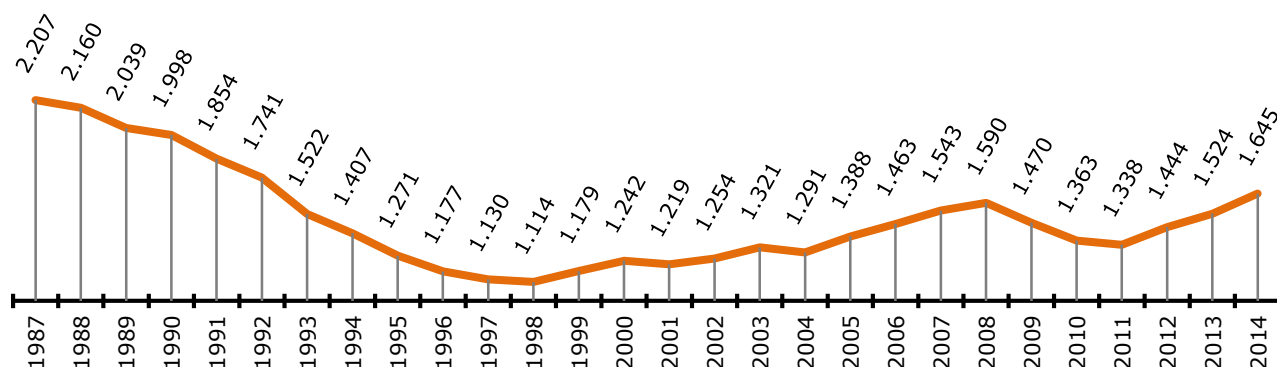
**Summārais dzimstības koeficients Latvijā 1987.–2014. gadā
Total fertility rate in Latvia; 1987–2014**

2014. gadā augstākie dzimstības rādītāji bija sievietēm 25–34 gadu vecumā – 61% bērnu piedzima sievietēm šajā vecuma grupā. 44% bērnu piedzima vecākiem, kas nav oficiāli reģistrējuši laulību. Pieauga otro un trešo bērnu skaits un arī viņu īpatsvars dzimušo kopskaitā.

The highest birth rates in 2014 were recorded for females aged 25–34 – 61% of children were born to mothers at this age. 44% of children were born to parents that have not registered their marriage officially. Also number of second and third children rose as did their share in the total number of newborn.

**Dzīvi dzimušie pēc dzimšanas secības Latvijā 2005., 2010., 2013.–2014. gadā
Live births in Latvia by order; 2005, 2010, 2013–2014**

| Gads Year | Dzimušo skaits/ Number of births | tai skaitā pēc dzimšanas secības/ of which by birth order | | | | procentos no dzimušo skaita/ as per cent of births | | | |
|--------------|-------------------------------------|--|-------------------|-------------------|---|---|-------------------|-------------------|---|
| | | pirmais/ first | otrais/ second | trešais/ third | ceturtais un vairāk/ fourth and higher order | pirmais/ first | otrais/ second | trešais/ third | ceturtais un vairāk/ fourth and higher order |
| 2005 | 21 879 | 11 263 | 6 963 | 2 351 | 1 302 | 51.5 | 31.8 | 10.8 | 5.9 |
| 2010 | 19 781 | 9 630 | 6 824 | 2 236 | 1 091 | 48.7 | 34.5 | 11.3 | 5.5 |
| 2013 | 20 596 | 9 191 | 7 649 | 2 662 | 1 094 | 44.6 | 37.1 | 12.9 | 5.4 |
| 2014 | 21 746 | 9 609 | 8 147 | 2 892 | 1 098 | 44.2 | 37.5 | 13.3 | 5.0 |

Augstākie dzimstības rādītāji 2014. gadā bija Pierīgas reģionā (12,0 dzimušie uz 1 000 iedzīvotāju) un Rīgā (11,7), zemākais – Latgales reģionā (8,6). Viens no iemesliem dzimstības rādītāju atšķirībai ir iedzīvotāju vecuma struktūra: Pierīgas reģionā no visām sievietēm

The highest birth rates in 2014 were recorded in Pierīga region (12.0 births per 1 000 population) and in Riga (11.7), while the lowest - in Latgale region (8.6). One of the reasons behind the differences in birth rates lies in the population structure – 44% of all females in

DEMOGRĀFISKĀ SITUĀCIJA LATVIJĀ/ DEMOGRAPHIC SITUATION IN LATVIA

fertilitātajā vecumā (15–49 gadi) 44% bija 20–34 gadus vecas, bet Latgales reģionā – 41%.

2014. gadā turpināja pieaugt vidējais mātes vecums, dzemdējot pirmo un otro bērnu. Piedzimstot pirmajam bērnam, tas bija 27,2 gadi, piedzimstot otrajam bērnam – 31 gads (savukārt 1990. gadā vidējais mātes vecums, piedzimstot pirmajam bērnam, bija 23,2 gadi, bet piedzimstot otrajam bērnam, tas bija gandrīz tāds pats kā dzimstot pirmajam bērnam mūsdienās – 27,0 gadi).

Lai gan kopumā valstī dabiskais pieaugums bija negatīvs, deviņos novados Pierīgas reģionā – Mārupes, Ķekavas, Siguldas, Ādažu, Babītes, Ikšķiles, Salaspils, Stopiņu un Garkalnes – tas bija pozitīvs (skat. 2. karti).

in fertility age (15–49 years) aged 20–34 are living in Pierīga region, while in Latgale region - only 41%.

In 2014 the average age of mother continues to increase when giving birth to first and second child. Giving the birth to first child it was 27,2 years and to second – 31 years (for comparison, in 1990 the average age of mother when giving birth to first child was 23,2 years but giving birth to second child it was almost the same as giving birth to first child today-27 years).

Nevertheless natural increase in the country as a whole was negative, in nine counties of Pierīga region - Mārupe, Ķekava, Sigulda, Ādaži, Babīte, Ikšķile, Salaspils, Stopiņi and Garkalne – it was positive (map 2).

Mirstība

Aizvadītajā gadā mirušo skaits bija 28,5 tūkstoši cilvēku un vispārīgais mirstības koeficients bija 14,3. Vidējais mirušo vīriešu vecums bija 68,2 gadi, sievietes – 78,7 gadi.

Mirstības rādītāji būtiski nesamazinās, jo pieauga iedzīvotāju skaits vecumā 70 un vairāk gadi – 2015. gada sākumā tie bija 282 tūkstoši (14,2% no iedzīvotāju kopskaita), bet 2010. gada sākumā – 270 tūkstoši (12,7%).

Mortality

Death number last year comprised 28.5 thousand persons, and crude death rate accounted for 14.3. Average age of males at death constituted 68.2 years, while of females – 78.7 years.

Death rates are not significantly lower, since the number of population aged 70 and over is increasing – at the beginning of 2015 those were 282 thousand people (14.2% of total population) while at the beginning of 2010 – 270 thousand persons (12.7%).

Mirušo skaits Latvijā 2005.–2014. gadā (uz 1 000 iedzīvotāju)
Number of deaths in Latvia in 2005–2014 (per 1 000 population)

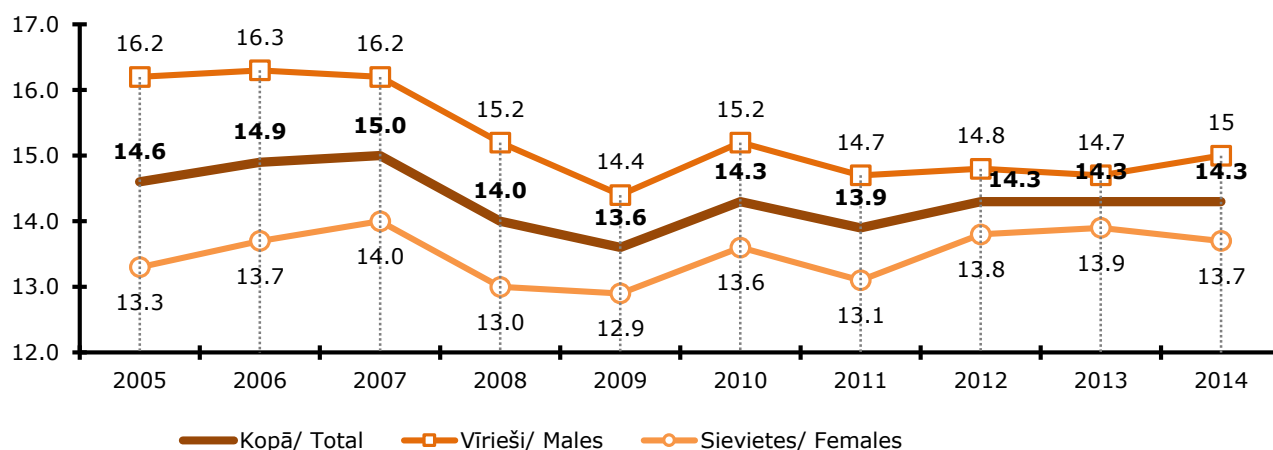

Mirstības vispārīgais koeficients 2014. gadā visaugstākais bija Latgales reģionā (17,2 mirušie), zemākais – Pierīgas reģionā (12,1).

Demogrāfisko situāciju raksturojošs rezultāts rādītājs ir vidējais paredzamais mūža ilgums, un tas pakāpeniski pieaug. Pēdējos 19 gados zemākie jaundzimušo paredzamā mūža ilguma rādītāji bija 1994. gadā – 60,7 gadi vīriešiem un 72,9 gadi sievietēm. 2014. gadā dzimušo bērnu vidējais paredzamais mūža ilgums bija 74,6 gadi, vīriešiem – 69,3 gadi, sievietēm – 79,5 gadi. Mirstības un mūža ilguma tabulu aprēķini rādīja, ka, piemēram, vīriešu, kuri sasnieguši 60 gadu vecumu, vidējais turpmākās dzīves ilgums bija 17 gadi, bet šo pašu vecumu sasniegušajām sievietēm – 23 gadi.

Viens no svarīgākajiem demogrāfisko situāciju raksturojošajiem rādītājiem ir jaundzimušo mirstība pirmajā dzīves gadā, kas 2014. gadā turpināja samazināties. 2014. gadā Latvijā 83 bērni nomira, nerasniedzot viena gada vecumu (3,8 mirušie uz 1 000 dzīvi dzimušo). 2013. gadā nomira 91 bērns (4,4 mirušie uz 1 000 dzīvi dzimušo).

The highest crude death rate in 2014 was recorded in Latgale region (17.2 deaths), whereas the lowest - in Pierīga region (12.1).

Performance indicator characterising demographic situation is average life expectancy. Life expectancy is gradually growing. The lowest life expectancy of newborn within the last 18 years was recorded in 1994 - 60.7 years for men and 72.9 years for women. Average life expectancy of persons born in 2014 comprised 74.6 years – 69.3 for males and 79.5 years for females. Information in mortality and life expectancy tables shows that, e.g., average life expectancy (remaining years to be lived) of men aged 60 constitutes 17 years, while of women at the same age – 23 years.

One of the key indicators characterising demographic situation is infant mortality during their first year of life, which continued to decline in 2014. In 2014 in Latvia, 83 children died before reaching age of 1 (3.8 deaths per 1 000 live births). Respectively, 91 children died in 2013 (4.4 deaths per 1 000 births).

Iedzīvotāju dzimuma un vecuma sastāvs

Mirstības pārsvars pār dzimstību un iedzīvotāju emigrācijas pārsvars par imigrāciju Latvijā radīja izmaiņas arī iedzīvotāju vecumsastāvā. Jāatzīmē, ka kopš 2010. gada nedaudz pieaug bērnu un pusaudžu (0–14 gadi) īpatsvars iedzīvotāju kopskaitā, kas saistīts ar nelielu dzimstības pieaugumu, taču turpina samazināties darbības vecuma (15–61 gadi) iedzīvotāju, kā arī pieaug pensijas vecuma (62 un vairāk gadi) iedzīvotāju īpatsvars. Iedzīvotāju skaits darbības vecumā kopš 2010. gada sākuma samazinājies par 141 tūkstoši, bet vīrs darbības vecumā pieaudzis par 9 tūkstošiem.

Gender and age structure of population

Mortality prevalence over birth and negative net migration in Latvia caused also changes in age structure of Latvia population. It should be noted that since 2010, the share of children and youngsters (0–14 years) in the total population has slightly increased (that may be explained by a modest rise in the birth number); nevertheless the number of people at working age (15–61 years) is continuously reducing and the share of population at retirement age (62 years and over) is rising. The number of persons at working age since 2010 has dropped by 141 thousand, while the number of people over working age had gone up by 9 thousand.

Pastāvīgo iedzīvotāju skaits galvenajās vecuma grupās Latvijā 2005., 2010., 2014.–2015. gadā (gada sākumā)
Number of resident population in Latvia by main age groups; 2005, 2010, 2014–2015 (at the beginning of the year)

| Gads/ Year | Pavisam/ Total | tai skaitā/ of which | | | īpatsvars iedzīvotāju kopskaitā, procentos/ share in total population, per cent | | |
|---------------|-------------------|--|--|--|--|---|--|
| | | līdz darbības vecumam (0–14 gadi)/ under working age (0–14 years) | darbības vecumā (15–61 gads)/ at working age (15–61 year) | vīrs darbības vecuma (62 un vairāk gadi)/ over working age (62 years and over) | līdz darbības vecumam (0–14 gadi)/ under working age (0–14 years) | darbības vecumā (15–61 gads)/ at working age (15–61 year) | vīrs darbības vecuma (62 un vairāk gadi)/ over working age (62 years and over) |
| 2005 | 2 249 724 | 336 757 | 1 429 923 | 483 044 | 15.0 | 63.5 | 21.5 |
| 2010 | 2 120 504 | 300 294 | 1 372 691 | 447 519 | 14.2 | 64.7 | 21.1 |
| 2014 | 2 001 468 | 294 384 | 1 252 164 | 454 920 | 14.7 | 62.6 | 22.7 |
| 2015 | 1 986 096 | 297 720 | 1 237 739 | 456 637 | 15.0 | 62.0 | 23.0 |

Progresē iedzīvotāju novecošanās process. Darbības vecuma iedzīvotāju skaita samazinājumu būtiski ietekmē migrācija. 2014. gadā emigrēja divas reizes vairāk iedzīvotāju darbības vecumā (15,9 tūkst.), nekā imigrēja (8,0 tūkst.).

2015. gada sākumā 54,1% Latvijas iedzīvotāju bija sievietes. Vecumā līdz 36 gadiem vīriešu bija vairāk nekā sieviešu (arī dzimušo skaitā zēnu vienmēr ir vairāk nekā meiteņu). 2015. gada sākumā reproduktīvajā vecumā (15–49 gadi) vīriešu un sieviešu skaits bija līdzīgs – 49,3% vīriešu un 41,3% sieviešu.

Demogrāfiskās slodzes līmenis tiek lietots, analizējot proporcionālo sadalījumu starp tiem, kas ir darbības vecumā un ir vai varētu būt ekonomiski aktīvi, un pārējo sabiedrības daļu (bērniem un pensionāriem), kurus uztur iedzīvotāji darbības vecumā. Kopš 1993. gada pensijas vecuma iedzīvotāju īpatsvars ir lielāks par bērnu un pusaudžu īpatsvaru, kas nozīmē, ka nākotnē būs mazāks iedzīvotāju skaits darbības vecumā un demogrāfiskās slodzes līmenis pieaugs. 2015. gada sākumā uz 1 000 darbības vecuma iedzīvotāju bija 371 pensijas vecuma iedzīvotājs un 242 bērni vecumā līdz 14 gadiem.

Latvijas iedzīvotāju vidējais vecums 2015. gada sākumā bija 42,5 gadi, tai skaitā 39,2 gadi vīriešiem un 45,3 gadi sievietēm (salīdzinājumam: 2010. gada sākumā attiecīgi 41,2, 38,1 un 43,9). Vidējais iedzīvotāju vecums ir mazāks Pierīgas reģionā (40,9 gadi), lielāks – Latgalē (44,0 gadi).

Augstāks bērnu īpatsvars (vecumā līdz 14 gadiem) visu iedzīvotāju kopskaitā bija Pierīgas reģionā (17,0%), bet zemākais rādītājs – Latgales reģionā (13,4%). Pensijas vecuma iedzīvotāju īpatsvars augstāks bija Latgales (24,5%), bet zemākais rādītājs bija Pierīgas reģionā (20,9%).

Darbības vecuma iedzīvotāju īpatsvars 2015. gada sākumā valsts reģionos svārstījās no 61,0% Kurzemes reģionā līdz 62,6% Zemgales reģionā.

Population ageing is intensifying. Drop in the population at working age is notably affected by the migration. In 2014, 2 times more people at working age emigrated from the country (15.9 thsd), as compared to the immigrant number at this age (8.0 thsd).

At the beginning of 2015, females comprised 54.1% of Latvia residents. At age under 37 there are more males (also number of newborn boys exceeds the number of newborn girls). At the beginning of 2015 49.3% of men and 41.3% of women in this ages.

Demographic burden is used to analyse proportion between the people at working age, population active or might be active and the rest part of the society (children and pensioners) receiving benefits and allowances paid from the taxes paid by the population at working age. Since 1993, the share of people at retirement age exceeds the share of children and young people, and it means that in future the number of population at working age will be smaller and the level of demographic burden will increase. At the beginning of 2015, per 1 000 population at working age there were 371 persons at retirement age and 242 children aged less than 15.

Average age of Latvia population at the beginning of 2015 constituted 42.5 year – 39.2 years for males and 45.3 years for females (in comparison: at the beginning of 2010 – 41.2, 38.1 and 43.9, respectively). In terms of mean population age, Pierīga region is the youngest (40.9), while Latgale – the oldest (44.0).

The highest share of children (aged under 15) was recorded in the total population of Pierīga region (17.0%), while the lowest – in Latgale region (13.4%). In its turn, Latgale region indicate the largest share of population at retirement age (24.5%), whereas Pierīga region – the smallest (20.9%).

At the beginning of 2015, the share of population at working age in regions varied between 61.0% in Kurzeme and 62.6% in Zemgale.

Iedzīvotāju etniskais sastāvs un valstiskā piederība

Latviešu skaits pēdējos gados aizvien turpina samazināties, taču vienlaikus palielinās viņu īpatsvars kopējā iedzīvotāju skaitā. 2015. gada sākumā Latvijā dzīvoja 1 miljons 224 tūkstoši latviešu. Pēdējo piecu gadu laikā kopš 2010. gada piedzima 68,4 tūkstoši, bet nomira 79,5 tūkstoši latviešu, un dabiskās kustības rezultātā to skaits samazinājās par 11,1 tūkstoši.

2014. gadā piedzima par 240 latviešiem vairāk nekā nomira un 73% no dzimušo kopskaita bija latvieši.

Būtiski atšķiras iedzīvotāju etniskais sastāvs reģionos un republikas pilsētās. 2015. gada sākumā Rīgā, Daugavpilī un Rēzeknē latvieši bija mazāk par pusi no pilsētas iedzīvotāju kopskaita, turklāt Daugavpilī tie bija tikai 19,2%. Lielākais latviešu īpatsvars bija Valmierā – 83,4%. No reģioniem lielākais latviešu īpatsvars bija Vidzemes reģionā (86,5%), bet mazākais – Latgales reģionā (45,5%).

Population ethnic composition and citizenship

During the last years, number of Latvians is continuously reducing; meanwhile their share in the total population is increasing. At the beginning of 2015, Latvia was resided by 1 million 224 thousand Latvians. During the last five years since 2010, 68.4 thousand Latvians born and 79.5 thousand Latvians died; due to natural movement their number has diminished by 11.1 thousand.

In 2014, Latvians accounted for 73% of the total newborn number.

Notable differences in the population ethnic composition may be observed among regions and cities under state jurisdiction. At the beginning of 2015, in Riga, Daugavpils and Rēzekne Latvians accounted for less than a half of the population; moreover in Daugavpils the share comprised only 19.2%. The highest share of Latvians was recorded in Valmiera city 83.4% and Vidzeme region (86.5%), whereas the lowest – in Latgale region (45.5%).

Latvijas iedzīvotāju etniskais sastāvs 2000. un 2015. gada sākumā (procentos)
Ethnic composition of Latvia population at the beginning of 2000 and 2015 (per cent)

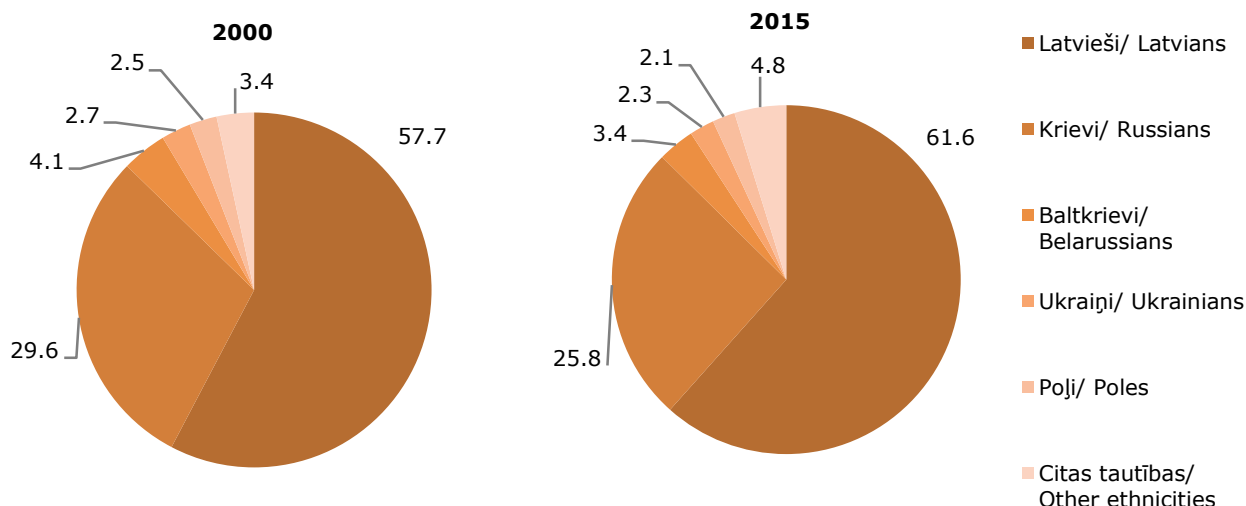

Iedzīvotāju ģimenes stāvoklis

2015. gada sākumā 40,7% pilngadīgo sieviešu un 49,1% vīriešu bija precēti. No visiem attiecīgā dzimuma neprecētajiem pilngadīgajiem iedzīvotājiem 53% vīriešu un 50% sieviešu bija vecumā līdz 30 gadiem. Iedzīvotāju grupējumu pēc ģimenes stāvokļa būtiski ietekmē tas, ka sieviešu īpatsvars ir lielāks, kā arī, kā jau iepriekš minēts, sieviešu paredzamais mūža ilgums ir garāks un vīriešu mirstība ir augstāka. Tā rezultātā sieviešu atraitņu ir gandrīz sešas reizes vairāk nekā vīriešu atraitņu. Iedzīvotāju ģimenes stāvoklis administratīvajās teritorijās attēlots 4. kartē.

Laulību statistikas dati par 2014. gadu rāda, ka vīrieši pirmoreiz laulību reģistrēja vidēji 30,8 gadu, bet sievietes – 28,9 gadu vecumā.

Marital status of population

At the beginning of 2015, 40.7% of adults females and 49.1% of males were married. Out of all unmarried adults 53% of males and 50% of females were aged less than 30. Population breakdown by marital status is significantly influenced by the facts that female share is greater and life expectancy of women is higher than one of males, moreover men mortality is higher. As a result, there are almost six times more widowed women, as compared to widowed men. Population by marital status in administrative territories is showed in map 4.

Statistics indicates that, in 2014, males registered their first marriage at age of 30.8, while females – at age of 28.9.

Latvijas iedzīvotāji pēc dzimuma un ģimenes stāvokļa 2015. gada sākumā (procentos)
Latvia population by sex and marital status; at the beginning of 2015 (per cent)
 (vecumā 18 gadi un vecāki/ aged 18 years and over)

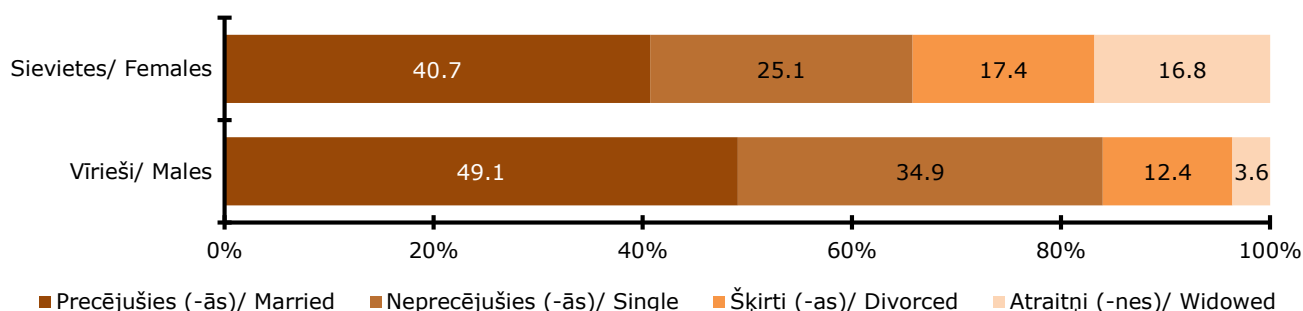

Iedzīvotāju ilgtermiņa migrācija

2014. gadā Latvijā uz dzīvi ieradās 10 365 cilvēki (par 25% vairāk nekā 2013. gadā), bet uz pastāvīgu dzīvi citās valstīs devās 19 017 cilvēks (par 16% mazāk nekā 2013. gadā). 2014. gadā Latvijā starptautiskās iedzīvotāju ilgtermiņa migrācijas rezultātā iedzīvotāju skaits samazinājās par 8 652 cilvēkiem salīdzinājumā ar 14 262 cilvēkiem 2013. gadā.

Population long-term migration

In 2014, 10 365 persons arrived to Latvia for permanent residence (25% more than in 2013), while 19 017 persons left the country for permanent residence in other countries (16% less than in 2013). In 2014, population number in Latvia due to international long-term migration dropped by 8 652, as compared to 14 262 persons in 2013.

Iedzīvotāju starptautiskā ilgtermiņa migrācija 2005.–2014. gadā (skaits)
International long-term migration; 2005-2014 (persons)

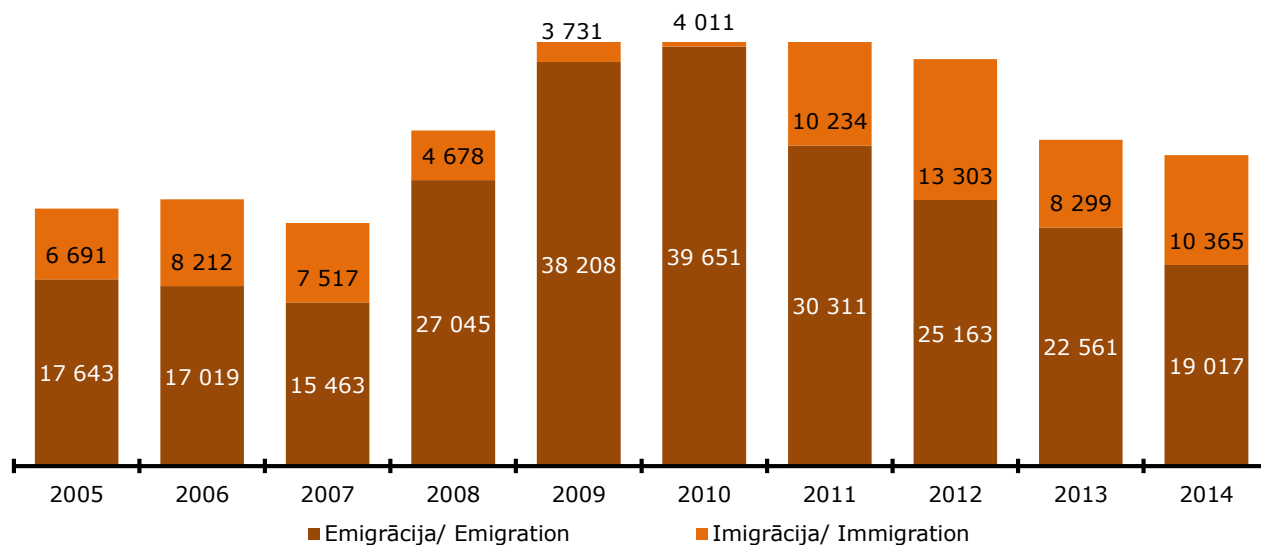

Satraucošs ir fakts, ka uz ārvalstīm devās liels skaits valsts iedzīvotāju darbaspējas vecumā (83,4% no emigrējušo skaita). Vecuma grupā no 15 līdz 29 gadiem 2014. gadā emigrēja 6,9 tūkstoši iedzīvotāju.

Alarming is a fact that people at working age have left the country (83.4% of emigrant number). In 2014, 6.9 thousand young people belonging to the age group 15–29 years emigrated from the country.

Iedzīvotāju starptautiskā ilgtermiņa migrācija 2014. gadā pēc migrantu vecuma
International long-term migration in 2014 by age of migrants

| Gads/ Year | Pavisam/ Total | tai skaitā/ of which | | | īpatsvars imigrantu/emigrantu kopskaitā, procentos/ share in total immigrant/emigrant number, per cent | | |
|----------------------------|-------------------|--|---|--|--|---|--|
| | | līdz darbspējas vecumam (0–14 gadi)/ under working age (0–14 years) | darbspējas vecumā (15–61 gads)/ at working age (15–61 year) | virs darbspējas vecuma (62 un vairāk gadi)/ over working age (62 years and over) | līdz darbspējas vecumam (0–14 gadi)/ under working age (0–14 years) | darbspējas vecumā (15–61 gads)/ at working age (15–61 year) | virs darbspējas vecuma (62 un vairāk gadi)/ over working age (62 years and over) |
| Imigrācija/ Immigration | 10 365 | 1 718 | 8 029 | 618 | 16.6 | 77.5 | 5.9 |
| Emigrācija/ Emigration | 19 017 | 2 391 | 15 865 | 761 | 12.6 | 83.4 | 4.0 |

No kopējā imigrantu skaita 3,9 tūkstoši jeb 37,5% bija latvieši un 3,2 tūkstoši jeb 30,8% – krievi, savukārt no emigrantiem 9,7 tūkstoši jeb 50,8% bija latvieši un 5,7 tūkstoši jeb 30,1% – krievi. Tomēr, skatot pret attiecīgās tautības iedzīvotāju kopskaitu 2015. gada sākumā, latviešu emigranti veidoja 0,8% no kopējā latviešu skaita, bet krievu tautības emigranti – 1,1%.

3.9 thousand persons or 37.5% of the total immigrant number were Latvians and 3.2 thousand or 30.8% were Russians, while in emigrant number Latvians comprised 9.7 thousand or 50.8% and Russians – 5.7 thousand or 30.1%. Nevertheless analysis of the total corresponding ethnicity population at the beginning of 2015 indicates that Latvian emigrants accounted for 0.8% of the total Latvian number and Russian emigrants comprised 1.1%.

Iedzīvotāju starptautiskā ilgtermiņa migrācija 2014. gadā pēc migrantu tautības
International long-term migration in 2014 by migrant ethnicity

| Gads/Year | Pavisam/ Total | tai skaitā/ of which | | | īpatsvars imigrantu/emigrantu kopskaitā, procentos/ share in total immigrant/emigrant number | | |
|----------------------------|-------------------|-----------------------|---------------------|---|--|---------------------|---|
| | | latvieši/ Latvians | krievi/ Russians | citas tautības/ other ethnicities | latvieši/ Latvians | krievi/ Russians | citas tautības/ other ethnicities |
| Imigrācija/ Immigration | 10 365 | 3 882 | 3 191 | 3 292 | 37.4 | 30.8 | 31.8 |
| Emigrācija/ Emigration | 19 017 | 9 655 | 5 722 | 3 640 | 50.8 | 30.1 | 19.8 |

No kopējā iedzīvotāju skaita, kuri ieradās Latvijā 2014. gadā, 38% bija sievietes un 62% vīrieši. Gandrīz puse no iebraucējiem bija vecumā no 20 līdz 39 gadiem (42% vīriešu un 44% sieviešu bija šajā vecumā). No kopējā imigrantu skaita 77% bija darbspējas vecumā (15–61 gads).

Kopējā emigrantu skaitā 2014. gadā vīriešu un sieviešu īpatsvars ir gandrīz vienāds – attiecīgi 51% un 49%. Vairāk nekā puse emigrējušo iedzīvotāju ir vecumā no 20 līdz 39 gadiem (55% vīriešu un 53% sieviešu). Lielākā daļa (71%) no emigrējušām sievietēm bija reproduktīvajā vecumā (15–49 gadi).

Skatot starptautisko ilgtermiņa migrāciju sadalījumā pa valstu grupām, atbilstoši CSP novērtējumam 55,9% no 2014. gada imigrantiem bija no Eiropas Savienības valstīm (lielākā daļa no Apvienotās Karalistes, Īrijas, Vācijas). Būtisku daļu (20%) veidoja imigranti no Krievijas.

76% no 2014. gada emigrantiem devās uz Eiropas Savienības valstīm (lielākā daļa uz Apvienoto Karalisti, Vāciju, Īriju un Nīderlandi).

Out of the total number of people arriving to Latvia in 2014 females accounted for 38% and males for 62%. About a half of the immigrants were aged 20–39 (42% of men and 44% of women). 77% of the total immigrant numbers were at working age (15–61 years).

In 2014, shares of males and females in the total emigrant number are almost equal – 51% and 49%, respectively. More than a half of emigrants are aged 20–39 (55% of men and 53% of women). Most part (71%) of the emigrants-females was at childbearing age (15–49 years).

Analysis of international long-term migration in breakdown by country group shows that, according to the CSB estimates, 55.9% of the persons immigrating in 2014 came from EU countries (most from UK, Ireland, Germany). Notable part (20%) was formed by immigrants coming from Russian Federation.

76% of people emigrating from Latvia in 2014 went to EU Member States (most part to the United Kingdom, Germany, Ireland and the Netherlands).

A IEDZĪVOTĀJU SKAITS UN TĀ IZMAIŅAS

POPULATION AND POPULATION CHANGE

A - 1 ADMINISTRATĪVAIS IEDALĪJUMS, IEDZĪVOTĀJU SKAITS, PLATĪBA UN IEDZĪVOTĀJU BLĪVUMS 2015. GADA SĀKUMĀ

ADMINISTRATIVE DIVISION, RESIDENT POPULATION, AREA AND POPULATION DENSITY AT THE BEGINNING OF 2015

| Novadu skaits reģionā Number of counties in the region | Administratīvais dalījums Administrative division | Iedzīvotāju skaits Resident population | | Pilsētu skaits Cities and towns | Platība, km ² Area, km ² | Iedzīvotāju blīvums (cilv. uz 1 km ²) Population density (hab. per 1km ²) |
|---|--|---|--------------------------------------|------------------------------------|---|--|
| | | 01.01.2015. | vidēji 2014. gadā average in 2014 | | | |
| | Latvija/ Latvia | 1986096 | 1993782 | 76 | 64573 | 31 |
| | Reģioni/ regions¹: | | | | | |
| | Rīgas reģions/region: | 641007 | 642188 | | 304 | 2109 |
| | Rīga | 641007 | 642188 | 1 | 304 | 2109 |
| | Pierīgas reģions/region: | 367609 | 367323 | | 10135 | 36 |
| | Pilsētas/ Urban area | 177785 | 177846 | 19 | 261 | 681 |
| | Lauki/ Rural area | 189824 | 189477 | | 9874 | 19 |
| | Jūrmala | 49646 | 49698 | 1 | 101 | 492 |
| 1 | Alojas novads | 5000 | 5044 | 2 | 631 | 8 |
| 2 | Adāžu novads | 10414 | 10326 | - | 163 | 64 |
| 3 | Babītes novads | 9800 | 9715 | - | 243 | 40 |
| 4 | Baldones novads | 5435 | 5418 | 1 | 179 | 30 |
| 5 | Carnikavas novads | 6805 | 6796 | - | 81 | 84 |
| 6 | Engures novads | 7204 | 7262 | - | 396 | 18 |
| 7 | Garkalnes novads | 7858 | 7838 | - | 152 | 52 |
| 8 | Ikšķiles novads | 9314 | 9244 | 1 | 131 | 71 |
| 9 | Inčukalna novads | 7719 | 7734 | 1 | 112 | 69 |
| 10 | Jaunpils novads | 2406 | 2425 | - | 209 | 12 |
| 11 | Kandavas novads | 8504 | 8588 | 1 | 649 | 13 |
| 12 | Krimuldas novads | 5169 | 5172 | - | 341 | 15 |
| 13 | Ķeguma novads | 5546 | 5566 | 1 | 492 | 11 |
| 14 | Ķekavas novads | 22630 | 22482 | 1 | 275 | 82 |
| 15 | Lielvārdes novads | 10050 | 10112 | 1 | 225 | 45 |
| 16 | Limbažu novads | 17098 | 17180 | 1 | 1170 | 15 |
| 17 | Mālpils novads | 3516 | 3519 | - | 221 | 16 |
| 18 | Mārupes novads | 17741 | 17345 | - | 104 | 171 |
| 19 | Ogres novads | 34580 | 34738 | 1 | 990 | 35 |
| 20 | Olaines novads | 19718 | 19719 | 1 | 298 | 66 |
| 21 | Ropažu novads | 6700 | 6724 | - | 325 | 21 |
| 22 | Salacgrīvas novads | 7959 | 7993 | 2 | 638 | 12 |
| 23 | Salaspils novads | 22208 | 22148 | 1 | 123 | 181 |
| 24 | Saulkrastu novads | 5750 | 5762 | 1 | 48 | 120 |
| 25 | Sējas novads | 2229 | 2226 | - | 230 | 10 |
| 26 | Siguldas novads | 17322 | 17219 | 1 | 361 | 48 |
| 27 | Stopiņu novads | 10219 | 10207 | - | 53 | 193 |
| 28 | Tukuma novads | 29069 | 29123 | 1 | 1194 | 24 |
| | Vidzemes reģions/region: | 199027 | 200471 | | 15245 | 13 |
| | Pilsētas/ urban area | 85754 | 86324 | 16 | 138 | 621 |
| | Lauki/ Rural area | 113273 | 114147 | | 15107 | 7 |
| | Valmiera | 23432 | 23544 | 1 | 18 | 1302 |
| 1 | Alūksnes novads | 15648 | 15810 | 1 | 1698 | 9 |
| 2 | Amatas novads | 5388 | 5425 | - | 745 | 7 |
| 3 | Apes novads | 3579 | 3611 | 1 | 545 | 7 |
| 4 | Beverīnas novads | 3186 | 3208 | - | 302 | 11 |
| 5 | Burtnieku novads | 8112 | 8120 | - | 702 | 12 |
| 6 | Cesvaines novads | 2617 | 2657 | 1 | 190 | 14 |
| 7 | Cēsu novads | 17039 | 17140 | 1 | 173 | 98 |
| 8 | Ergļļu novads | 2943 | 2966 | - | 379 | 8 |
| 9 | Gulbenes novads | 21640 | 21787 | 1 | 1872 | 12 |
| 10 | Jaunpiebalgas novads | 2293 | 2306 | - | 251 | 9 |
| 11 | Kocēnu novads | 6147 | 6186 | - | 499 | 12 |
| 12 | Līgatnes novads | 3481 | 3507 | 1 | 168 | 21 |
| 13 | Lubānas novads | 2444 | 2460 | 1 | 347 | 7 |
| 14 | Madonas novads | 23778 | 23956 | 1 | 2159 | 11 |
| 15 | Mazsalacas novads | 3239 | 3277 | 1 | 417 | 8 |
| 16 | Naukšēnu novads | 1847 | 1864 | - | 281 | 7 |
| 17 | Pārgaujas novads | 3897 | 3918 | - | 486 | 8 |
| 18 | Priekuļu novads | 7951 | 8000 | - | 301 | 26 |
| 19 | Raunas novads | 3349 | 3380 | - | 309 | 11 |
| 20 | Rūjienas novads | 5219 | 5270 | 1 | 353 | 15 |
| 21 | Smiltenes novads | 12697 | 12754 | 1 | 947 | 13 |
| 22 | Strenču novads | 3334 | 3397 | 2 | 375 | 9 |
| 23 | Valkas novads | 8480 | 8572 | 1 | 908 | 9 |
| 24 | Varakļānu novads | 3340 | 3367 | 1 | 278 | 12 |
| 25 | Vecpiebalgas novads | 3947 | 3989 | - | 542 | 7 |

IEDZĪVOTĀJU SKAITS UN TĀ IZMAIŅAS/ POPULATION AND POPULATION CHANGE

A - 1 turpinājums

A - 1 continued

| Novadu skaits reģionā Number of counties in the region | Administratīvais dalījums Administrative division | Iedzīvotāju skaits Resident population | | Pilsētu skaits Cities and towns | Platība, km ² Area, km ² | Iedzīvotāju blīvums (cilv. uz 1 km ²) Population density (hab. per 1km ²) |
|---|--|---|--------------------------------------|------------------------------------|---|--|
| | | 01.01.2015. | vidēji 2014. gadā average in 2014 | | | |
| | Kurzemes reģions/region: | 254722 | 256378 | | 13607 | 19 |
| | Pilsētas/ Urban area | 161124 | 162055 | 16 | 219 | 736 |
| | Lauki/ Rural area | 93598 | 94323 | | 13388 | 7 |
| | Liepāja | 71125 | 71525 | 1 | 68 | 1046 |
| | Ventspils | 36274 | 36476 | 1 | 58 | 625 |
| 1 | Aizputes novads | 8883 | 8953 | 1 | 640 | 14 |
| 2 | Alsungas novads | 1416 | 1434 | - | 191 | 7 |
| 3 | Brocēnu novads | 5785 | 5807 | 1 | 496 | 12 |
| 4 | Dundagas novads | 4039 | 4089 | - | 676 | 6 |
| 5 | Durbes novads | 2854 | 2887 | 1 | 320 | 9 |
| 6 | Grobiņas novads | 8929 | 8990 | 1 | 490 | 18 |
| 7 | Kuldīgas novads | 23898 | 24044 | 1 | 1757 | 14 |
| 8 | Mērsraga novads | 1582 | 1599 | - | 109 | 15 |
| 9 | Nicas novads | 3419 | 3450 | - | 351 | 10 |
| 10 | Pāvilostas novads | 2701 | 2722 | 1 | 515 | 5 |
| 11 | Priekules novads | 5555 | 5609 | 1 | 520 | 11 |
| 12 | Rojas novads | 3799 | 3825 | - | 201 | 19 |
| 13 | Rucavas novads | 1681 | 1696 | - | 448 | 4 |
| 14 | Saldus novads | 24087 | 24290 | 1 | 1682 | 14 |
| 15 | Skrundas novads | 5082 | 5112 | 1 | 557 | 9 |
| 16 | Talsu novads | 29447 | 29597 | 4 | 1763 | 17 |
| 17 | Vaiņodes novads | 2469 | 2495 | - | 307 | 8 |
| 18 | Ventspils novads | 11697 | 11778 | 1 | 2458 | 5 |
| | Zemgales reģions/region: | 242150 | 243512 | | 10732 | 23 |
| | Pilsētas/ Urban area | 116632 | 117125 | 10 | 134 | 870 |
| | Lauki/ Rural area | 125518 | 126387 | | 10598 | 12 |
| | Jelgava | 57180 | 57256 | 1 | 60 | 953 |
| | Jēkabpils | 23019 | 23144 | 1 | 25 | 921 |
| 1 | Aizkraukles novads | 8484 | 8538 | 1 | 102 | 83 |
| 2 | Aknīstes novads | 2836 | 2857 | 1 | 285 | 10 |
| 3 | Auces novads | 6762 | 6820 | 1 | 517 | 13 |
| 4 | Bauskas novads | 24308 | 24461 | 1 | 786 | 31 |
| 5 | Dobeles novads | 20878 | 21048 | 1 | 888 | 24 |
| 6 | Iecavas novads | 8703 | 8730 | - | 312 | 28 |
| 7 | Jaunjelgavas novads | 5578 | 5617 | 1 | 684 | 8 |
| 8 | Jelgavas novads | 23360 | 23569 | - | 1317 | 18 |
| 9 | Jēkabpils novads | 4772 | 4816 | - | 905 | 5 |
| 10 | Kokneses novads | 5295 | 5315 | - | 361 | 15 |
| 11 | Krustpils novads | 5908 | 5943 | - | 811 | 7 |
| 12 | Neretas novads | 3706 | 3733 | - | 645 | 6 |
| 13 | Ozolnieku novads | 9634 | 9648 | - | 286 | 34 |
| 14 | Pļaviņu novads | 5343 | 5402 | 1 | 376 | 14 |
| 15 | Rundāles novads | 3531 | 3574 | - | 231 | 15 |
| 16 | Salas novads | 3646 | 3685 | - | 317 | 12 |
| 17 | Skrīveru novads | 3508 | 3531 | - | 105 | 33 |
| 18 | Tērvetes novads | 3438 | 3470 | - | 224 | 15 |
| 19 | Vecumnieku novads | 8375 | 8430 | - | 844 | 10 |
| 20 | Viesītes novads | 3886 | 3925 | 1 | 651 | 6 |
| | Latgales reģions/region: | 281581 | 283910 | | 14550 | 19 |
| | Pilsētas/ Urban area | 166553 | 167731 | 14 | 161 | 1034 |
| | Lauki/ Rural area | 115028 | 116179 | | 14389 | 8 |
| | Daugavpils | 86435 | 86919 | 1 | 72 | 1200 |
| | Rēzekne | 29317 | 29633 | 1 | 18 | 1629 |
| 1 | Aglonas novads | 3669 | 3700 | - | 393 | 9 |
| 2 | Baltinavas novads | 1085 | 1098 | - | 186 | 6 |
| 3 | Balvu novads | 13031 | 13166 | 1 | 1045 | 12 |
| 4 | Ciblas novads | 2707 | 2731 | - | 510 | 5 |
| 5 | Dagdas novads | 7647 | 7733 | 1 | 950 | 8 |
| 6 | Daugavpils novads | 22848 | 23175 | - | 1876 | 12 |
| 7 | Ilūkstes novads | 7450 | 7494 | 2 | 647 | 12 |
| 8 | Kārsavas novads | 5812 | 5863 | 1 | 628 | 9 |
| 9 | Krāslavas novads | 15854 | 16073 | 1 | 1079 | 15 |
| 10 | Līvānu novads | 11652 | 11726 | 1 | 622 | 19 |
| 11 | Ludzas novads | 13250 | 13344 | 1 | 965 | 14 |
| 12 | Preiļu novads | 9941 | 10012 | 1 | 364 | 27 |
| 13 | Rēzeknes novads | 27162 | 27279 | - | 2525 | 11 |
| 14 | Riebiņu novads | 5180 | 5225 | - | 630 | 8 |
| 15 | Rugāju novads | 2266 | 2289 | - | 515 | 4 |
| 16 | Vārkavas novads | 2009 | 2021 | - | 288 | 7 |
| 17 | Vīļakas novads | 5160 | 5237 | 1 | 641 | 8 |
| 18 | Vijānu novads | 6026 | 6069 | 1 | 287 | 21 |
| 19 | Zilupes novads | 3080 | 3123 | 1 | 309 | 10 |

¹ Šajā un turpmākajās tabulās statistisko reģionu (turpmāk – reģionu) sastāvs dots saskaņā ar 2009. gada 3. jūnija Latvijas Republikas Ministru kabineta rīkojumu Nr. 381 "Par Latvijas Republikas statistiskajiem reģioniem un tajos ietilpstošajām administratīvajām vienībām". In this and in the following tables statistical regions (henceforth - regions) are given according to the order of the Cabinet of Ministers of the Republic of Latvia as of 03.06.2009. No 381.

A - 2 PASTĀVĪGO IEDZĪVOTĀJU SKAITS UN IEDZĪVOTĀJU BLĪVUMS GADA SĀKUMĀ

RESIDENT POPULATION AND POPULATION DENSITY AT THE BEGINNING OF THE YEAR

(pēc pašreizējā administratīvā iedalījuma/ according to the current administrative division)

| Gads Year | Latvijā Latvia | Pilsētu iedzīvotāji Urban population | Lauku iedzīvotāji Rural population | Īpatsvars, % Ratio, % | | Iedzīvotāju blīvums (cilv./ 1 km ²) Population density (hab/ 1 km ²) |
|-------------------------|-------------------|---|---|---|---|---|
| | | | | pilsētu iedzīvotāji urban population | lauku iedzīvotāji rural population | |
| ¹ 12.02.1935 | 1905936 | 709321 | 1196615 | 37.2 | 62.8 | 29.5 |
| 15.01.1959 | 2079948 | 1076024 | 1003924 | 51.7 | 48.3 | 32.2 |
| 15.01.1970 | 2351903 | 1435207 | 916696 | 61.0 | 39.0 | 36.4 |
| 17.01.1979 | 2502816 | 1663975 | 838841 | 66.5 | 33.5 | 38.7 |
| 12.01.1989 | 2666567 | 1851201 | 815366 | 69.4 | 30.6 | 41.3 |
| 31.03.2000 | 2377383 | 1618144 | 759239 | 68.1 | 31.9 | 36.8 |
| 01.03.2011 | 2070371 | 1404251 | 666120 | 67.8 | 32.2 | 32.1 |
| 1960 | 2104128 | 1101341 | 1002787 | 52.3 | 47.7 | 32.6 |
| 1961 | 2137830 | 1143090 | 994740 | 53.5 | 46.5 | 33.1 |
| 1962 | 2167531 | 1179982 | 987549 | 54.4 | 45.6 | 33.6 |
| 1963 | 2195640 | 1217600 | 978040 | 55.5 | 44.5 | 34.0 |
| 1964 | 2226198 | 1250240 | 975958 | 56.2 | 43.8 | 34.5 |
| 1965 | 2255048 | 1284682 | 970366 | 57.0 | 43.0 | 34.9 |
| 1966 | 2276789 | 1318386 | 958403 | 57.9 | 42.1 | 35.3 |
| 1967 | 2289645 | 1337404 | 952241 | 58.4 | 41.6 | 35.4 |
| 1968 | 2312795 | 1368010 | 944785 | 59.1 | 40.9 | 35.8 |
| 1969 | 2334443 | 1403387 | 931056 | 60.1 | 39.9 | 36.1 |
| 1971 | 2366424 | 1444952 | 921472 | 61.1 | 38.9 | 36.6 |
| 1972 | 2386353 | 1472028 | 914325 | 61.7 | 38.3 | 36.9 |
| 1973 | 2404995 | 1497718 | 907277 | 62.3 | 37.7 | 37.2 |
| 1974 | 2426642 | 1525276 | 901366 | 62.9 | 37.1 | 37.6 |
| 1975 | 2447730 | 1563796 | 883934 | 63.9 | 36.1 | 37.9 |
| 1976 | 2464529 | 1591039 | 873490 | 64.6 | 35.4 | 38.2 |
| 1977 | 2477449 | 1614539 | 862910 | 65.2 | 34.8 | 38.4 |
| 1978 | 2492697 | 1641184 | 851513 | 65.8 | 34.2 | 38.6 |
| 1979 | 2503145 | 1664194 | 838951 | 66.5 | 33.5 | 38.8 |
| 1980 | 2508761 | 1679005 | 829756 | 66.9 | 33.1 | 38.8 |
| 1981 | 2514640 | 1693252 | 821388 | 67.3 | 32.7 | 38.9 |
| 1982 | 2524202 | 1708875 | 815327 | 67.7 | 32.3 | 39.1 |
| 1983 | 2537958 | 1726341 | 811617 | 68.0 | 32.0 | 39.3 |
| 1984 | 2554063 | 1744116 | 809947 | 68.3 | 31.7 | 39.5 |
| 1985 | 2570030 | 1760272 | 809758 | 68.5 | 31.5 | 39.8 |
| 1986 | 2587716 | 1777830 | 809886 | 68.7 | 31.3 | 40.1 |
| 1987 | 2612068 | 1799898 | 812170 | 68.9 | 31.1 | 40.4 |
| 1988 | 2641097 | 1825291 | 815806 | 69.1 | 30.9 | 40.9 |
| 1989 | 2665770 | 1850521 | 815249 | 69.4 | 30.6 | 41.3 |
| 1990 | 2668140 | 1847633 | 820507 | 69.2 | 30.8 | 41.3 |
| 1991 | 2658161 | 1842400 | 815761 | 69.3 | 30.7 | 41.2 |
| 1992 | 2643000 | 1827380 | 815620 | 69.1 | 30.9 | 40.9 |
| 1993 | 2585675 | 1774087 | 811588 | 68.6 | 31.4 | 40.0 |
| 1994 | 2540904 | 1753931 | 786973 | 69.0 | 31.0 | 39.3 |
| 1995 | 2500580 | 1720896 | 779684 | 68.8 | 31.2 | 38.7 |
| 1996 | 2469531 | 1696533 | 772998 | 68.7 | 31.3 | 38.2 |
| 1997 | 2444912 | 1677416 | 767496 | 68.6 | 31.4 | 37.9 |
| 1998 | 2420789 | 1660070 | 760719 | 68.6 | 31.4 | 37.5 |
| 1999 | 2399248 | 1638912 | 760336 | 68.3 | 31.7 | 37.1 |
| 2000 | 2381715 | 1619587 | 762128 | 68.0 | 32.0 | 36.9 |
| 2001 | 2353384 | 1598189 | 755195 | 67.9 | 32.1 | 36.5 |
| 2002 | 2320956 | 1574392 | 746564 | 67.8 | 32.2 | 35.9 |
| 2003 | 2299390 | 1558956 | 740434 | 67.8 | 32.2 | 35.6 |
| 2004 | 2276520 | 1543834 | 732686 | 67.8 | 32.2 | 35.3 |
| 2005 | 2249724 | 1525199 | 724525 | 67.8 | 32.2 | 34.8 |
| 2006 | 2227874 | 1511620 | 716254 | 67.9 | 32.1 | 34.5 |
| 2007 | 2208840 | 1500111 | 708729 | 67.9 | 32.1 | 34.2 |
| 2008 | 2191810 | 1489118 | 702692 | 67.9 | 32.1 | 33.9 |
| 2009 | 2162834 | 1468544 | 694290 | 67.9 | 32.1 | 33.5 |
| 2010 | 2120504 | 1438597 | 681907 | 67.8 | 32.2 | 32.8 |
| 2011 | 2074605 | 1406752 | 667853 | 67.8 | 32.2 | 32.1 |
| 2012 | 2044813 | 1382105 | 662708 | 67.6 | 32.4 | 31.6 |
| 2013 | 2023825 | 1366325 | 657500 | 67.5 | 32.5 | 31.3 |
| 2014 | 2001468 | 1357682 | 643786 | 67.8 | 32.2 | 31.0 |
| 2015 | 1986096 | 1348855 | 637241 | 67.9 | 32.1 | 30.8 |

¹ Šajā un turpmākajās tabulās tautas skaitīšanas datiem minēts precīzs datums.
In this and following tables exact dates are provided for Census data.

A - 3 PASTĀVĪGO IEDZĪVOTĀJU SKAITS PĒC DZIMUMA GADA SĀKUMĀ

RESIDENT POPULATION BY SEX AT THE BEGINNING OF THE YEAR

(pēc pašreizējā administratīvā iedalījuma/ according to the current administrative division)

| Gads Year | Latvijā/ Latvia | | | | Pilsētu iedzīvotāji Urban population | | Lauku iedzīvotāji Rural population | |
|--------------|--|----------------------|--------------------------|----------------------|---|----------------------|---------------------------------------|----------------------|
| | iedzīvotāju skaits number of population | | īpatsvars, % ratio, % | | vīrieši males | sievietes females | vīrieši males | sievietes females |
| | vīrieši males | sievietes females | vīrieši males | sievietes females | | | | |
| 12.02.1935 | 890658 | 1015278 | 46.7 | 53.3 | 320981 | 388340 | 569677 | 626938 |
| 15.01.1959 | 913511 | 1166437 | 43.9 | 56.1 | 466853 | 609171 | 446658 | 557266 |
| 15.01.1970 | 1073060 | 1278843 | 45.6 | 54.4 | 655732 | 779475 | 417328 | 499368 |
| 17.01.1979 | 1151463 | 1351353 | 46.0 | 54.0 | 761937 | 902038 | 389526 | 449315 |
| 12.01.1989 | 1238806 | 1427761 | 46.5 | 53.5 | 852049 | 999152 | 386757 | 428609 |
| 31.03.2000 | 1094964 | 1282419 | 46.1 | 53.9 | 729745 | 888399 | 365219 | 394020 |
| 01.03.2011 | 946102 | 1124269 | 45.7 | 54.3 | 625150 | 779101 | 320952 | 345168 |
| 1960 | 927788 | 1176340 | 44.1 | 55.9 | 479102 | 622239 | 448686 | 554101 |
| 1961 | 948899 | 1188931 | 44.4 | 55.6 | 500943 | 642147 | 447956 | 546784 |
| 1962 | 957205 | 1210326 | 44.2 | 55.8 | 516990 | 662992 | 440215 | 547334 |
| 1963 | 970143 | 1225497 | 44.2 | 55.8 | 532956 | 684644 | 437187 | 540853 |
| 1964 | 986036 | 1240162 | 44.3 | 55.7 | 549346 | 700894 | 436690 | 539268 |
| 1965 | 999771 | 1255277 | 44.3 | 55.7 | 563180 | 721502 | 436591 | 533775 |
| 1966 | 1011145 | 1265644 | 44.4 | 55.6 | 579865 | 738521 | 431280 | 527123 |
| 1967 | 1026932 | 1262713 | 44.9 | 55.1 | 595534 | 741870 | 431398 | 520843 |
| 1968 | 1039643 | 1273152 | 45.0 | 55.0 | 609555 | 758455 | 430088 | 514697 |
| 1969 | 1056777 | 1277666 | 45.3 | 54.7 | 632976 | 770411 | 423801 | 507255 |
| 1971 | 1081058 | 1285366 | 45.7 | 54.3 | 660285 | 784667 | 420773 | 500699 |
| 1972 | 1093347 | 1293006 | 45.8 | 54.2 | 673110 | 798918 | 420237 | 494088 |
| 1973 | 1103390 | 1301605 | 45.9 | 54.1 | 685436 | 812282 | 417954 | 489323 |
| 1974 | 1114094 | 1312548 | 45.9 | 54.1 | 697825 | 827451 | 416269 | 485097 |
| 1975 | 1125084 | 1322646 | 46.0 | 54.0 | 716033 | 847763 | 409051 | 474883 |
| 1976 | 1133086 | 1331443 | 46.0 | 54.0 | 728600 | 862439 | 404486 | 469004 |
| 1977 | 1139029 | 1338420 | 46.0 | 54.0 | 739497 | 875042 | 399532 | 463378 |
| 1978 | 1147140 | 1345557 | 46.0 | 54.0 | 752442 | 888742 | 394698 | 456815 |
| 1979 | 1151577 | 1351568 | 46.0 | 54.0 | 762001 | 902193 | 389576 | 449375 |
| 1980 | 1154454 | 1354307 | 46.0 | 54.0 | 768981 | 910024 | 385473 | 444283 |
| 1981 | 1157888 | 1356752 | 46.0 | 54.0 | 775509 | 917743 | 382379 | 439009 |
| 1982 | 1163032 | 1361170 | 46.1 | 53.9 | 783063 | 925812 | 379969 | 435358 |
| 1983 | 1170179 | 1367779 | 46.1 | 53.9 | 790968 | 935373 | 379211 | 432406 |
| 1984 | 1178723 | 1375340 | 46.2 | 53.8 | 799066 | 945050 | 379657 | 430290 |
| 1985 | 1187090 | 1382940 | 46.2 | 53.8 | 806505 | 953767 | 380585 | 429173 |
| 1986 | 1196300 | 1391416 | 46.2 | 53.8 | 815179 | 962651 | 381121 | 428765 |
| 1987 | 1209487 | 1402581 | 46.3 | 53.7 | 826320 | 973578 | 383167 | 429003 |
| 1988 | 1224775 | 1416322 | 46.4 | 53.6 | 837964 | 987327 | 386811 | 428995 |
| 1989 | 1238355 | 1427415 | 46.5 | 53.5 | 851736 | 998785 | 386619 | 428630 |
| 1990 | 1240531 | 1427609 | 46.5 | 53.5 | 851071 | 996562 | 389460 | 431047 |
| 1991 | 1236456 | 1421705 | 46.5 | 53.5 | 848522 | 993878 | 387934 | 427827 |
| 1992 | 1228610 | 1414390 | 46.5 | 53.5 | 840484 | 986896 | 388126 | 427494 |
| 1993 | 1198734 | 1386941 | 46.4 | 53.6 | 813157 | 960930 | 385577 | 426011 |
| 1994 | 1175502 | 1365402 | 46.3 | 53.7 | 801563 | 952368 | 373939 | 413034 |
| 1995 | 1154321 | 1346259 | 46.2 | 53.8 | 783771 | 937125 | 370550 | 409134 |
| 1996 | 1138797 | 1330734 | 46.1 | 53.9 | 770980 | 925553 | 367817 | 405181 |
| 1997 | 1126801 | 1318111 | 46.1 | 53.9 | 761523 | 915893 | 365278 | 402218 |
| 1998 | 1115483 | 1305306 | 46.1 | 53.9 | 752789 | 907281 | 362694 | 398025 |
| 1999 | 1105438 | 1293810 | 46.1 | 53.9 | 739936 | 898976 | 365502 | 394834 |
| 2000 | 1096888 | 1284827 | 46.1 | 53.9 | 734961 | 884626 | 361927 | 400201 |
| 2001 | 1082964 | 1270420 | 46.0 | 54.0 | 723863 | 874326 | 359101 | 396094 |
| 2002 | 1066248 | 1254708 | 45.9 | 54.1 | 710717 | 863675 | 355531 | 391033 |
| 2003 | 1054827 | 1244563 | 45.9 | 54.1 | 701749 | 857207 | 353078 | 387356 |
| 2004 | 1044465 | 1232055 | 45.9 | 54.1 | 694364 | 849470 | 350101 | 382585 |
| 2005 | 1032109 | 1217615 | 45.9 | 54.1 | 685352 | 839847 | 346757 | 377768 |
| 2006 | 1022058 | 1205816 | 45.9 | 54.1 | 678830 | 832790 | 343228 | 373026 |
| 2007 | 1013791 | 1195049 | 45.9 | 54.1 | 673589 | 826522 | 340202 | 368527 |
| 2008 | 1007041 | 1184769 | 45.9 | 54.1 | 668958 | 820160 | 338083 | 364609 |
| 2009 | 992648 | 1170186 | 45.9 | 54.1 | 658358 | 810186 | 334290 | 360000 |
| 2010 | 970931 | 1149573 | 45.8 | 54.2 | 642614 | 795983 | 328317 | 353590 |
| 2011 | 947939 | 1126666 | 45.7 | 54.3 | 626171 | 780581 | 321768 | 346085 |
| 2012 | 934812 | 1110001 | 45.7 | 54.3 | 614797 | 767308 | 320015 | 342693 |
| 2013 | 926580 | 1097245 | 45.8 | 54.2 | 608412 | 757913 | 318168 | 339332 |
| 2014 | 917045 | 1084423 | 45.8 | 54.2 | 604836 | 752846 | 312209 | 331577 |
| 2015 | 911207 | 1074889 | 45.9 | 54.1 | 601388 | 747467 | 309819 | 327422 |

A - 4 GADA VIDĒJAIS PASTĀVĪGO IEDZĪVOTĀJU SKAITS

ANNUAL AVERAGE RESIDENT POPULATION

(pēc pašreizējā administratīvā iedalījuma/ according to the current administrative division)

| Gads Year | Latvijā Latvia | | | Pilsētu iedzīvotāji Urban population | | | Lauku iedzīvotāji Rural population | | |
|--------------|-------------------|------------------|----------------------|---|------------------|----------------------|---------------------------------------|------------------|----------------------|
| | kopā total | vīrieši males | sievietes females | kopā total | vīrieši males | sievietes females | kopā total | vīrieši males | sievietes females |
| 1960 | 2120979 | 938343 | 1182636 | 1122216 | 490022 | 632194 | 998763 | 448321 | 550442 |
| 1961 | 2152681 | 953052 | 1199629 | 1161537 | 508967 | 652570 | 991144 | 444085 | 547059 |
| 1962 | 2181586 | 963674 | 1217912 | 1198792 | 524973 | 673819 | 982794 | 438701 | 544093 |
| 1963 | 2210919 | 978089 | 1232830 | 1233920 | 541151 | 692769 | 976999 | 436938 | 540061 |
| 1964 | 2240623 | 992903 | 1247720 | 1267461 | 556262 | 711199 | 973162 | 436641 | 536521 |
| 1965 | 2265919 | 1005458 | 1260461 | 1301535 | 571523 | 730012 | 964384 | 433935 | 530449 |
| 1966 | 2283217 | 1019038 | 1264179 | 1327895 | 587699 | 740196 | 955322 | 431339 | 523983 |
| 1967 | 2301220 | 1033287 | 1267933 | 1352707 | 602544 | 750163 | 948513 | 430743 | 517770 |
| 1968 | 2323619 | 1048210 | 1275409 | 1385699 | 621266 | 764433 | 937920 | 426944 | 510976 |
| 1969 | 2343173 | 1064918 | 1278255 | 1419297 | 644354 | 774943 | 923876 | 420564 | 503312 |
| 1970 | 2359164 | 1077059 | 1282105 | 1440080 | 658009 | 782071 | 919084 | 419050 | 500034 |
| 1971 | 2376388 | 1087202 | 1289186 | 1458490 | 666697 | 791793 | 917898 | 420505 | 497393 |
| 1972 | 2395674 | 1098368 | 1297306 | 1484873 | 679273 | 805600 | 910801 | 419095 | 491706 |
| 1973 | 2415818 | 1108742 | 1307076 | 1511497 | 691631 | 819866 | 904321 | 417111 | 487210 |
| 1974 | 2437186 | 1119589 | 1317597 | 1544536 | 706929 | 837607 | 892650 | 412660 | 479990 |
| 1975 | 2456129 | 1129085 | 1327044 | 1577417 | 722316 | 855101 | 878712 | 406769 | 471943 |
| 1976 | 2470989 | 1136058 | 1334931 | 1602789 | 734048 | 868741 | 868200 | 402010 | 466190 |
| 1977 | 2485073 | 1143084 | 1341989 | 1627862 | 745970 | 881892 | 857211 | 397114 | 460097 |
| 1978 | 2497921 | 1149358 | 1348563 | 1652689 | 757222 | 895467 | 845232 | 392136 | 453096 |
| 1979 | 2505953 | 1153015 | 1352938 | 1671600 | 765491 | 906109 | 834353 | 387524 | 446829 |
| 1980 | 2511701 | 1156171 | 1355530 | 1686129 | 772245 | 913884 | 825572 | 383926 | 441646 |
| 1981 | 2519421 | 1160460 | 1358961 | 1701064 | 779286 | 921778 | 818357 | 381174 | 437183 |
| 1982 | 2531080 | 1166605 | 1364475 | 1717608 | 787015 | 930593 | 813472 | 379590 | 433882 |
| 1983 | 2546011 | 1174451 | 1371560 | 1735229 | 795017 | 940212 | 810782 | 379434 | 431348 |
| 1984 | 2562047 | 1182907 | 1379140 | 1752194 | 802785 | 949409 | 809853 | 380122 | 429731 |
| 1985 | 2578873 | 1191695 | 1387178 | 1769051 | 810842 | 958209 | 809822 | 380853 | 428969 |
| 1986 | 2599892 | 1202894 | 1396998 | 1788864 | 820749 | 968115 | 811028 | 382145 | 428883 |
| 1987 | 2626583 | 1217131 | 1409452 | 1812595 | 832142 | 980453 | 813988 | 384989 | 428999 |
| 1988 | 2653434 | 1231565 | 1421869 | 1835289 | 843644 | 991645 | 818145 | 387921 | 430224 |
| 1989 | 2666955 | 1239443 | 1427512 | 1849077 | 851403 | 997674 | 817878 | 388040 | 429838 |
| 1990 | 2663151 | 1238494 | 1424657 | 1845017 | 849797 | 995220 | 818134 | 388697 | 429437 |
| 1991 | 2650581 | 1232533 | 1418048 | 1834890 | 844503 | 990387 | 815691 | 388030 | 427661 |
| 1992 | 2614338 | 1213672 | 1400666 | 1800734 | 826821 | 973913 | 813604 | 386851 | 426753 |
| 1993 | 2563290 | 1187118 | 1376172 | 1764009 | 807360 | 956649 | 799281 | 379758 | 419523 |
| 1994 | 2520742 | 1164911 | 1355831 | 1737414 | 792667 | 944747 | 783328 | 372244 | 411084 |
| 1995 | 2485056 | 1146559 | 1338497 | 1708715 | 777376 | 931339 | 776341 | 369183 | 407158 |
| 1996 | 2457222 | 1132799 | 1324423 | 1686975 | 766252 | 920723 | 770247 | 366547 | 403700 |
| 1997 | 2432851 | 1121142 | 1311709 | 1668743 | 757156 | 911587 | 764108 | 363986 | 400122 |
| 1998 | 2410019 | 1110461 | 1299558 | 1649491 | 746363 | 903128 | 760528 | 364098 | 396430 |
| 1999 | 2390482 | 1101163 | 1289319 | 1630335 | 735684 | 894651 | 760147 | 365479 | 394668 |
| 2000 | 2367550 | 1089926 | 1277624 | 1608888 | 729412 | 879476 | 758662 | 360514 | 398148 |
| 2001 | 2337170 | 1074606 | 1262564 | 1586291 | 717290 | 869001 | 750879 | 357316 | 393563 |
| 2002 | 2310173 | 1060537 | 1249636 | 1566674 | 706233 | 860441 | 743499 | 354304 | 389195 |
| 2003 | 2287955 | 1049646 | 1238309 | 1551395 | 698057 | 853338 | 736560 | 351589 | 384971 |
| 2004 | 2263122 | 1038287 | 1224835 | 1534516 | 689858 | 844658 | 728606 | 348429 | 380177 |
| 2005 | 2238799 | 1027084 | 1211715 | 1518410 | 682091 | 836319 | 720389 | 344993 | 375396 |
| 2006 | 2218357 | 1017925 | 1200432 | 1505865 | 676209 | 829656 | 712492 | 341716 | 370776 |
| 2007 | 2200325 | 1010416 | 1189909 | 1494615 | 671274 | 823341 | 705710 | 339142 | 366568 |
| 2008 | 2177322 | 999845 | 1177477 | 1478831 | 663658 | 815173 | 698491 | 336187 | 362304 |
| 2009 | 2141669 | 981789 | 1159880 | 1453570 | 650486 | 803084 | 688099 | 331303 | 356796 |
| 2010 | 2097556 | 959436 | 1138120 | 1422675 | 634393 | 788282 | 674881 | 325043 | 349838 |
| 2011 | 2059709 | 941375 | 1118334 | 1394429 | 620484 | 773945 | 665280 | 320891 | 344389 |
| 2012 | 2034319 | 930696 | 1103623 | 1374215 | 611604 | 762611 | 660104 | 319092 | 341012 |
| 2013 | 2012647 | 921813 | 1090834 | 1362004 | 606624 | 755380 | 650643 | 315189 | 335454 |
| 2014 | 1993782 | 914126 | 1079656 | 1353269 | 603112 | 750157 | 640513 | 311014 | 329499 |

A - 5 IEDZĪVOTĀJU SKAITA IZMAIŅAS UN TO IETEKMĒJOŠIE FAKTORI
POPULATION CHANGE AND ITS COMPONENTS

| Gads Year | Iedzīvotāju skaits gada sākumā Number of population at the beginning of the year | Iedzīvotāju skaita izmaiņas Population change | tai skaitā/ of which: | | iedzīvotāju skaita izmaiņas population change | Procentos/ Per cent | |
|--------------|---|--|--|---|--|--|---|
| | | | dabiskā pieauguma rezultātā due to natural increase | starptautiskās migrācijas rezultātā due to international migration | | tai skaitā/ of which: | |
| | | | | | | dabiskā pieauguma rezultātā due to natural increase | starptautiskās migrācijas rezultātā due to international migration |
| 1960 | 2104128 | 33702 | 14154 | 19548 | 1.60 | 0.67 | 0.93 |
| 1970 | 2351903 | 14521 | 7787 | 6734 | 0.62 | 0.33 | 0.29 |
| 1980 | 2508761 | 5879 | 3434 | 2445 | 0.23 | 0.14 | 0.09 |
| 1990 | 2668140 | -9979 | 3106 | -13085 | -0.37 | 0.12 | -0.49 |
| 1991 | 2658161 | -15161 | -116 | -15045 | -0.57 | -0.00 | -0.57 |
| 1992 | 2643000 | -57325 | -3851 | -53474 | -2.17 | -0.15 | -2.02 |
| 1993 | 2585675 | -44771 | -12438 | -32333 | -1.73 | -0.48 | -1.25 |
| 1994 | 2540904 | -40324 | -17501 | -22823 | -1.59 | -0.69 | -0.90 |
| 1995 | 2500580 | -31049 | -17336 | -13713 | -1.24 | -0.69 | -0.55 |
| 1996 | 2469531 | -24619 | -14538 | -10081 | -1.00 | -0.59 | -0.41 |
| 1997 | 2444912 | -24123 | -14703 | -9420 | -0.99 | -0.60 | -0.39 |
| 1998 | 2420789 | -21541 | -15790 | -5751 | -0.89 | -0.65 | -0.24 |
| 1999 | 2399248 | -17533 | -13448 | -4085 | -0.73 | -0.56 | -0.17 |
| 2000 | 2381715 | -28331 | -11903 | -16428 | -1.19 | -0.50 | -0.69 |
| 2001 | 2353384 | -32428 | -13265 | -19163 | -1.38 | -0.56 | -0.82 |
| 2002 | 2320956 | -21566 | -12371 | -9195 | -0.93 | -0.53 | -0.40 |
| 2003 | 2299390 | -22870 | -11286 | -11584 | -0.99 | -0.49 | -0.50 |
| 2004 | 2276520 | -26796 | -11473 | -15323 | -1.18 | -0.51 | -0.67 |
| 2005 | 2249724 | -21850 | -10898 | -10952 | -0.97 | -0.48 | -0.49 |
| 2006 | 2227874 | -19034 | -10227 | -8807 | -0.85 | -0.46 | -0.39 |
| 2007 | 2208840 | -17030 | -9084 | -7946 | -0.77 | -0.41 | -0.36 |
| 2008 | 2191810 | -28976 | -6609 | -22367 | -1.32 | -0.30 | -1.02 |
| 2009 | 2162834 | -42330 | -7853 | -34477 | -1.96 | -0.36 | -1.60 |
| 2010 | 2120504 | -45899 | -10259 | -35640 | -2.16 | -0.48 | -1.68 |
| 2011 | 2074605 | -29792 | -9715 | -20077 | -1.44 | -0.47 | -0.97 |
| 2012 | 2044813 | -20988 | -9128 | -11860 | -1.03 | -0.45 | -0.58 |
| 2013 | 2023825 | -22357 | -8095 | -14262 | -1.10 | -0.41 | -0.69 |
| 2014 | 2001468 | -15372 | -6720 | -8652 | -0.77 | -0.34 | -0.43 |
| 2015 | 1986096 | | | | | | |

A - 6 PASTĀVĪGO IEDZĪVOTĀJU GALVENĀS VECUMA GRUPAS GADA SĀKUMĀ

RESIDENT POPULATION BY MAIN AGE GROUPS AT THE BEGINNING OF THE YEAR

(atbilstoši attiecīgo gadu Latvijas likumos noteiktajam darbības un pensijas vecumam/
according to the working and retirement age laid down in the respective legislation of Latvia)

| Gads Year | Kopā Total | tai skaitā/ of which: | | | Īpatsvars iedzīvotāju kopskaitā, % Ratio to total population, % | | |
|--------------|---------------|--|-----------------------------------|--|--|-----------------------------------|--|
| | | līdz darbības vecumam under working age | darbības vecumā of working age | virs darbības vecuma over working age | līdz darbības vecumam under working age | darbības vecumā of working age | virs darbības vecuma over working age |
| | | | | | | | |
| 1990 | 2668140 | 607269 | 1506940 | 553931 | 22.7 | 56.5 | 20.8 |
| 2000 | 2381715 | 428082 | 1402249 | 551384 | 18.0 | 58.9 | 23.1 |
| 2001 | 2353384 | 408734 | 1420971 | 523679 | 17.4 | 60.4 | 22.2 |
| 2002 | 2320956 | 387897 | 1409992 | 523067 | 16.7 | 60.8 | 22.5 |
| 2003 | 2299390 | 369323 | 1432078 | 497989 | 16.1 | 62.3 | 21.6 |
| 2004 | 2276520 | 352642 | 1425802 | 498076 | 15.5 | 62.6 | 21.9 |
| 2005 | 2249724 | 336757 | 1429923 | 483044 | 15.0 | 63.5 | 21.5 |
| 2006 | 2227874 | 323582 | 1423412 | 480880 | 14.5 | 63.9 | 21.6 |
| 2007 | 2208840 | 313812 | 1428662 | 466366 | 14.2 | 64.7 | 21.1 |
| 2008 | 2191810 | 307074 | 1422157 | 462579 | 14.0 | 64.9 | 21.1 |
| 2009 | 2162834 | 304583 | 1410932 | 447319 | 14.1 | 65.2 | 20.7 |
| 2010 | 2120504 | 300294 | 1372691 | 447519 | 14.2 | 64.7 | 21.1 |
| 2011 | 2074605 | 294543 | 1331325 | 448737 | 14.2 | 64.2 | 21.6 |
| 2012 | 2044813 | 292162 | 1300531 | 452120 | 14.3 | 63.6 | 22.1 |
| 2013 | 2023825 | 292316 | 1278269 | 453240 | 14.4 | 63.2 | 22.4 |
| 2014 | 2001468 | 294384 | 1252164 | 454920 | 14.7 | 62.6 | 22.7 |
| 2015 | 1986096 | 297720 | 1231739 | 456637 | 15.0 | 62.0 | 23.0 |

A - 7 VĪRIEŠU UN SIEVIETES GALVENĀS VECUMĀS GRUPAS GADA SĀKUMĀ

MALES AND FEMALES BY MAIN AGE GROUPS AT THE BEGINNING OF THE YEAR

(atbilstoši attiecīgo gadu likumos noteiktajam darbības un pensijas vecumam/ according to the working and retirement age laid down in the respective legislation)

| Gads Year | Līdz darbības vecumam Under working age | | | | Darbības vecumā Of working age | | | | Virs darbības vecuma Over working age | | | |
|--------------|--|----------------------|--------------------------|----------------------|--|----------------------|--------------------------|----------------------|--|----------------------|--------------------------|----------------------|
| | iedzīvotāju skaits number of population | | īpatsvars, % ratio, % | | iedzīvotāju skaits number of population | | īpatsvars, % ratio, % | | iedzīvotāju skaits number of population | | īpatsvars, % ratio, % | |
| | vīrieši males | sievietes females | vīrieši males | sievietes females | vīrieši males | sievietes females | vīrieši males | sievietes females | vīrieši males | sievietes females | vīrieši males | sievietes females |
| 1990 | 309671 | 297598 | 51.0 | 49.0 | 777680 | 729260 | 51.6 | 48.4 | 153180 | 400751 | 27.7 | 72.3 |
| 2000 | 218982 | 209100 | 51.2 | 48.8 | 704078 | 698171 | 50.2 | 49.8 | 173828 | 377556 | 31.5 | 68.5 |
| 2001 | 208879 | 199855 | 51.1 | 48.9 | 711854 | 709117 | 50.1 | 49.9 | 162231 | 361448 | 31.0 | 69.0 |
| 2002 | 198170 | 189727 | 51.1 | 48.9 | 705053 | 704939 | 50.0 | 50.0 | 163025 | 360042 | 31.2 | 68.8 |
| 2003 | 188769 | 180554 | 51.1 | 48.9 | 713439 | 718639 | 49.9 | 50.1 | 152619 | 345370 | 30.7 | 69.3 |
| 2004 | 180205 | 172437 | 51.1 | 48.9 | 709706 | 716096 | 49.8 | 50.2 | 154554 | 343522 | 31.1 | 68.9 |
| 2005 | 172097 | 164660 | 51.1 | 48.9 | 705344 | 724579 | 49.4 | 50.6 | 154668 | 328376 | 32.0 | 68.0 |
| 2006 | 165515 | 158067 | 51.1 | 48.9 | 702241 | 721171 | 49.4 | 50.6 | 154302 | 326578 | 32.1 | 67.9 |
| 2007 | 160511 | 153301 | 51.1 | 48.9 | 699673 | 728989 | 49.0 | 51.0 | 153607 | 312759 | 32.9 | 67.1 |
| 2008 | 157107 | 149967 | 51.2 | 48.8 | 698330 | 723827 | 49.1 | 50.9 | 151604 | 310975 | 32.8 | 67.2 |
| 2009 | 155936 | 148647 | 51.2 | 48.8 | 686407 | 724525 | 48.7 | 51.3 | 150305 | 297014 | 33.6 | 66.4 |
| 2010 | 153691 | 146603 | 51.2 | 48.8 | 666815 | 705876 | 48.6 | 51.4 | 150425 | 297094 | 33.6 | 66.4 |
| 2011 | 150709 | 143834 | 51.2 | 48.8 | 646126 | 685199 | 48.5 | 51.5 | 151104 | 297633 | 33.7 | 66.3 |
| 2012 | 149643 | 142519 | 51.2 | 48.8 | 632838 | 667693 | 48.7 | 51.3 | 152331 | 299789 | 33.7 | 66.3 |
| 2013 | 149858 | 142458 | 51.3 | 48.7 | 623541 | 654728 | 48.8 | 51.2 | 153181 | 300059 | 33.8 | 66.2 |
| 2014 | 150881 | 143503 | 51.3 | 48.7 | 611878 | 640286 | 48.9 | 51.1 | 154286 | 300634 | 33.9 | 66.1 |
| 2015 | 152769 | 144951 | 51.3 | 48.7 | 603302 | 628437 | 49.0 | 51.0 | 155136 | 301501 | 34.0 | 66.0 |

A - 8 DEMOGRĀFISKĀS SLODZES LĪMENIS GADA SĀKUMĀ

LEVEL OF DEMOGRAPHIC BURDEN AT THE BEGINNING OF THE YEAR

| Gads Year | Visi iedzīvotāji Population - total | | | Līdz darbības vecumam Under working age | | | Virs darbības vecuma Over working age | | |
|--------------|--|------------------|----------------------|--|------------------|----------------------|--|------------------|----------------------|
| | kopā total | vīrieši males | sievietes females | kopā total | vīrieši males | sievietes females | kopā total | vīrieši males | sievietes females |
| 1990 | 771 | 307 | 464 | 403 | 205 | 198 | 368 | 102 | 266 |
| 1991 | 772 | 308 | 464 | 404 | 206 | 198 | 368 | 102 | 266 |
| 1992 | 792 | 319 | 473 | 409 | 209 | 200 | 383 | 110 | 273 |
| 1993 | 764 | 304 | 460 | 377 | 192 | 185 | 387 | 112 | 275 |
| 1994 | 770 | 305 | 465 | 374 | 191 | 183 | 396 | 114 | 282 |
| 1995 | 772 | 304 | 468 | 370 | 189 | 181 | 402 | 115 | 287 |
| 1996 | 747 | 298 | 449 | 358 | 183 | 175 | 389 | 115 | 274 |
| 1997 | 744 | 295 | 449 | 349 | 178 | 171 | 395 | 117 | 278 |
| 1998 | 740 | 293 | 447 | 338 | 173 | 165 | 402 | 120 | 282 |
| 1999 | 708 | 285 | 423 | 319 | 163 | 156 | 389 | 122 | 267 |
| 2000 | 698 | 280 | 418 | 305 | 156 | 149 | 393 | 124 | 269 |
| 2001 | 656 | 261 | 395 | 288 | 147 | 141 | 368 | 114 | 254 |
| 2002 | 646 | 256 | 390 | 275 | 140 | 135 | 371 | 116 | 255 |
| 2003 | 606 | 239 | 367 | 258 | 132 | 126 | 348 | 107 | 241 |
| 2004 | 597 | 235 | 362 | 248 | 127 | 121 | 349 | 108 | 241 |
| 2005 | 574 | 229 | 345 | 236 | 121 | 115 | 338 | 108 | 230 |
| 2006 | 565 | 224 | 341 | 227 | 116 | 111 | 338 | 108 | 230 |
| 2007 | 546 | 220 | 326 | 219 | 112 | 107 | 327 | 108 | 219 |
| 2008 | 541 | 217 | 324 | 216 | 111 | 105 | 325 | 106 | 219 |
| 2009 | 533 | 217 | 316 | 216 | 110 | 106 | 317 | 107 | 210 |
| 2010 | 545 | 222 | 323 | 219 | 112 | 107 | 326 | 110 | 216 |
| 2011 | 558 | 227 | 331 | 221 | 113 | 108 | 337 | 114 | 223 |
| 2012 | 572 | 232 | 340 | 225 | 115 | 110 | 347 | 117 | 230 |
| 2013 | 583 | 237 | 346 | 229 | 117 | 112 | 354 | 120 | 234 |
| 2014 | 598 | 243 | 355 | 235 | 120 | 115 | 363 | 123 | 240 |
| 2015 | 613 | 250 | 363 | 242 | 124 | 118 | 371 | 126 | 245 |

A - 9 PASTĀVĪGO IEDZĪVOTĀJU ATSEVIŠĶAS VECUMA GRUPAS GADA SĀKUMĀ
 RESIDENT POPULATION BY SELECTED AGE GROUPS AT THE BEGINNING OF THE YEAR

| Gads Year | Kopā Total | 0-6 | 7-14 | 15-18 | 19-24 | 25-49 | 50-64 | 65+ | Vidējais vecums, gadi Mean age, years |
|---|---------------|--------|--------|--------|--------|--------|--------|--------|--|
| Visi iedzīvotāji/ Total population | | | | | | | | | |
| 1990 | 2668140 | 288611 | 283212 | 148464 | 221837 | 926253 | 484373 | 315390 | 36.3 |
| 2000 | 2381715 | 144201 | 283881 | 144675 | 194964 | 831929 | 428749 | 353316 | 38.3 |
| 2001 | 2353384 | 138757 | 269977 | 146801 | 193810 | 824702 | 424215 | 355122 | 39.1 |
| 2002 | 2320956 | 134978 | 252919 | 148575 | 194145 | 813847 | 418558 | 357934 | 39.4 |
| 2003 | 2299390 | 133887 | 235436 | 148959 | 198196 | 806591 | 412134 | 364187 | 39.1 |
| 2004 | 2276520 | 135322 | 217320 | 147863 | 201997 | 799908 | 404360 | 369750 | 39.8 |
| 2005 | 2249724 | 137098 | 199659 | 145337 | 204552 | 789752 | 398987 | 374339 | 40.0 |
| 2006 | 2227874 | 140231 | 183351 | 140799 | 207223 | 781537 | 395993 | 378740 | 40.2 |
| 2007 | 2208840 | 143387 | 170425 | 134373 | 209693 | 773866 | 392878 | 384218 | 40.4 |
| 2008 | 2191810 | 146851 | 160223 | 127162 | 210864 | 767640 | 393395 | 385675 | 40.5 |
| 2009 | 2162834 | 151063 | 153520 | 116725 | 205102 | 754997 | 395956 | 385471 | 40.7 |
| 2010 | 2120504 | 151252 | 149042 | 104712 | 195010 | 736717 | 399594 | 384177 | 40.9 |
| 2011 | 2074605 | 147716 | 146827 | 93555 | 184516 | 716126 | 404725 | 381140 | 41.6 |
| 2012 | 2044813 | 145681 | 146481 | 83108 | 176822 | 703664 | 409511 | 379546 | 41.9 |
| 2013 | 2023825 | 144144 | 148172 | 76077 | 167170 | 696559 | 411919 | 379784 | 42.1 |
| 2014 | 2001468 | 143416 | 150968 | 70785 | 155273 | 687752 | 411659 | 381615 | 42.4 |
| 2015 | 1986096 | 143475 | 154245 | 68584 | 143713 | 681427 | 409576 | 385076 | 42.5 |
| Virieši/ Males | | | | | | | | | |
| 1990 | 1240531 | 147328 | 144125 | 76477 | 114660 | 452464 | 208438 | 97039 | 33.5 |
| 2000 | 1096888 | 73959 | 145023 | 73780 | 99029 | 405571 | 186950 | 112576 | 35.4 |
| 2001 | 1082964 | 71258 | 137621 | 74884 | 98648 | 402328 | 184841 | 113384 | 36.2 |
| 2002 | 1066248 | 69235 | 128935 | 75579 | 98684 | 397137 | 182102 | 114576 | 36.4 |
| 2003 | 1054827 | 68597 | 120172 | 75752 | 100696 | 393255 | 179174 | 117181 | 36.2 |
| 2004 | 1044465 | 69302 | 110903 | 75470 | 102723 | 390415 | 176008 | 119644 | 36.9 |
| 2005 | 1032109 | 70176 | 101921 | 74138 | 104341 | 386339 | 173751 | 121443 | 37.1 |
| 2006 | 1022058 | 71786 | 93729 | 71741 | 105864 | 383366 | 172739 | 122833 | 37.3 |
| 2007 | 1013791 | 73278 | 87233 | 68494 | 107325 | 380816 | 171637 | 125008 | 37.4 |
| 2008 | 1007041 | 75056 | 82051 | 64611 | 108145 | 379171 | 172602 | 125405 | 37.5 |
| 2009 | 992648 | 77303 | 78633 | 59208 | 105007 | 373025 | 174269 | 125203 | 37.7 |
| 2010 | 970931 | 77345 | 76346 | 53330 | 99582 | 363720 | 176094 | 124514 | 37.9 |
| 2011 | 947939 | 75522 | 75187 | 47793 | 94153 | 353391 | 178679 | 123214 | 38.4 |
| 2012 | 934812 | 74570 | 75073 | 42622 | 90679 | 347965 | 181407 | 122496 | 38.7 |
| 2013 | 926580 | 73936 | 75922 | 39230 | 85833 | 345608 | 183126 | 122925 | 38.9 |
| 2014 | 917045 | 73550 | 77331 | 36561 | 79773 | 342249 | 183500 | 124081 | 39.1 |
| 2015 | 911207 | 73799 | 78970 | 35293 | 73888 | 340294 | 183573 | 125390 | 39.2 |
| Sievietes/ Females | | | | | | | | | |
| 1990 | 1427609 | 141283 | 139087 | 71987 | 107177 | 473789 | 275935 | 218351 | 38.8 |
| 2000 | 1284827 | 70242 | 138858 | 70895 | 95935 | 426358 | 241799 | 240740 | 40.8 |
| 2001 | 1270420 | 67499 | 132356 | 71917 | 95162 | 422374 | 239374 | 241738 | 41.6 |
| 2002 | 1254708 | 65743 | 123984 | 72996 | 95461 | 416710 | 236456 | 243358 | 41.9 |
| 2003 | 1244563 | 65290 | 115264 | 73207 | 97500 | 413336 | 232960 | 247006 | 41.6 |
| 2004 | 1232055 | 66020 | 106417 | 72393 | 99274 | 409493 | 228352 | 250106 | 42.3 |
| 2005 | 1217615 | 66922 | 97738 | 71199 | 100211 | 403413 | 225236 | 252896 | 42.5 |
| 2006 | 1205816 | 68445 | 89622 | 69058 | 101359 | 398171 | 223254 | 255907 | 42.7 |
| 2007 | 1195049 | 70109 | 83192 | 65879 | 102368 | 393050 | 221241 | 259210 | 42.9 |
| 2008 | 1184769 | 71795 | 78172 | 62551 | 102719 | 388469 | 220793 | 260270 | 43.0 |
| 2009 | 1170186 | 73760 | 74887 | 57517 | 100095 | 381972 | 221687 | 260268 | 43.2 |
| 2010 | 1149573 | 73907 | 72696 | 51382 | 95428 | 372997 | 223500 | 259663 | 43.4 |
| 2011 | 1126666 | 72194 | 71640 | 45762 | 90363 | 362735 | 226046 | 257926 | 44.3 |
| 2012 | 1110001 | 71111 | 71408 | 40486 | 86143 | 355699 | 228104 | 257050 | 44.7 |
| 2013 | 1097245 | 70208 | 72250 | 36847 | 81337 | 350951 | 228793 | 256859 | 44.9 |
| 2014 | 1084423 | 69866 | 73637 | 34224 | 75500 | 345503 | 228159 | 257534 | 45.1 |
| 2015 | 1074889 | 69676 | 75275 | 33291 | 69825 | 341133 | 226003 | 259686 | 45.3 |

**A - 10 PASTĀVĪGO IEDZĪVOTĀJU VECUMA UN DZIMUMA SASTĀVS LATVIJĀ
2015. GADA SĀKUMĀ UN VIDĒJI 2014. GADĀ**RESIDENT POPULATION OF LATVIA BY AGE AND SEX AT THE BEGINNING OF 2015 AND
AVERAGE IN 2014

| Vecums, gadi Age, years | 2015. gada sākumā At the beginning of 2015 | | | Vidēji 2014. gadā Annual average in 2014 | | |
|----------------------------|---|------------------|----------------------|---|------------------|----------------------|
| | kopā total | vīrieši males | sievietes females | kopā total | vīrieši males | sievietes females |
| Pavisam/ Total | 1986096 | 911207 | 1074889 | 1993782 | 914126 | 1079656 |
| 0 | 21674 | 11204 | 10470 | 21043 | 10794 | 10249 |
| 1 | 20809 | 10616 | 10193 | 20389 | 10477 | 9912 |
| 2 | 20066 | 10415 | 9651 | 19443 | 10037 | 9406 |
| 3 | 18820 | 9666 | 9154 | 18966 | 9810 | 9156 |
| 4 | 19017 | 9904 | 9113 | 19900 | 10254 | 9646 |
| 5 | 20682 | 10558 | 10124 | 21613 | 11036 | 10577 |
| 6 | 22407 | 11436 | 10971 | 22092 | 11267 | 10825 |
| 7 | 21685 | 11060 | 10625 | 21214 | 10825 | 10389 |
| 8 | 20633 | 10534 | 10099 | 20276 | 10372 | 9904 |
| 9 | 19835 | 10170 | 9665 | 19290 | 9920 | 9370 |
| 10 | 18584 | 9590 | 8994 | 18875 | 9759 | 9116 |
| 11 | 19010 | 9847 | 9163 | 18690 | 9629 | 9061 |
| 12 | 18272 | 9370 | 8902 | 18079 | 9220 | 8859 |
| 13 | 17791 | 9027 | 8764 | 18167 | 9230 | 8937 |
| 14 | 18435 | 9372 | 9063 | 18015 | 9195 | 8820 |
| 15 | 17494 | 8969 | 8525 | 17051 | 8740 | 8311 |
| 16 | 16495 | 8452 | 8043 | 16776 | 8630 | 8146 |
| 17 | 16951 | 8742 | 8209 | 17370 | 8974 | 8396 |
| 18 | 17644 | 9130 | 8514 | 18488 | 9583 | 8905 |
| 19 | 19210 | 9979 | 9231 | 20130 | 10368 | 9762 |
| 20 | 20818 | 10642 | 10176 | 21953 | 11198 | 10755 |
| 21 | 22702 | 11562 | 11140 | 24583 | 12591 | 11992 |
| 22 | 26065 | 13399 | 12666 | 26652 | 13739 | 12913 |
| 23 | 26792 | 13872 | 12920 | 27715 | 14272 | 13443 |
| 24 | 28126 | 14434 | 13692 | 28460 | 14663 | 13797 |
| 25 | 28294 | 14628 | 13666 | 29030 | 14972 | 14058 |
| 26 | 29127 | 15045 | 14082 | 29504 | 15173 | 14331 |
| 27 | 29501 | 15128 | 14373 | 29653 | 15155 | 14498 |
| 28 | 29471 | 15034 | 14437 | 29109 | 14924 | 14185 |
| 29 | 28409 | 14654 | 13755 | 28617 | 14673 | 13944 |
| 30 | 28506 | 14532 | 13974 | 28780 | 14727 | 14053 |
| 31 | 28711 | 14753 | 13958 | 27899 | 14313 | 13586 |
| 32 | 26824 | 13750 | 13074 | 26581 | 13609 | 12972 |
| 33 | 26086 | 13325 | 12761 | 26030 | 13267 | 12763 |
| 34 | 25734 | 13094 | 12640 | 25691 | 12964 | 12727 |
| 35 | 25418 | 12713 | 12705 | 25382 | 12653 | 12729 |
| 36 | 25062 | 12450 | 12612 | 25426 | 12671 | 12755 |
| 37 | 25556 | 12758 | 12798 | 26030 | 13010 | 13020 |
| 38 | 26294 | 13144 | 13150 | 26662 | 13278 | 13384 |
| 39 | 26797 | 13271 | 13526 | 27065 | 13409 | 13656 |
| 40 | 27073 | 13397 | 13676 | 27107 | 13376 | 13731 |
| 41 | 26928 | 13257 | 13671 | 27420 | 13565 | 13855 |
| 42 | 27727 | 13773 | 13954 | 28096 | 13796 | 14300 |
| 43 | 28230 | 13707 | 14523 | 28015 | 13575 | 14440 |
| 44 | 27545 | 13320 | 14225 | 27369 | 13245 | 14124 |
| 45 | 26965 | 13057 | 13908 | 27109 | 13142 | 13967 |
| 46 | 27057 | 13126 | 13931 | 27083 | 13068 | 14015 |
| 47 | 26849 | 12877 | 13972 | 27009 | 12919 | 14090 |
| 48 | 26915 | 12805 | 14110 | 26748 | 12810 | 13938 |
| 49 | 26348 | 12696 | 13652 | 27174 | 12977 | 14197 |
| 50 | 27771 | 13122 | 14649 | 28293 | 13365 | 14928 |
| 51 | 28567 | 13475 | 15092 | 29210 | 13728 | 15482 |
| 52 | 29576 | 13821 | 15755 | 30096 | 14044 | 16052 |
| 53 | 30337 | 14101 | 16236 | 30496 | 14106 | 16390 |
| 54 | 30362 | 13924 | 16438 | 30212 | 13811 | 16401 |
| 55 | 29736 | 13491 | 16245 | 29864 | 13707 | 16157 |
| 56 | 29658 | 13718 | 15940 | 29270 | 13473 | 15797 |
| 57 | 28561 | 13014 | 15547 | 27979 | 12606 | 15373 |
| 58 | 27049 | 11983 | 15066 | 27101 | 11987 | 15114 |
| 59 | 26818 | 11793 | 15025 | 26502 | 11584 | 14918 |
| 60 | 25815 | 11142 | 14673 | 24977 | 10813 | 14164 |
| 61 | 23765 | 10243 | 13522 | 24185 | 10337 | 13848 |

IEDZĪVOTĀJU SKAITS UN TĀ IZMAIŅAS/ POPULATION AND POPULATION CHANGE

A - 10 turpinājums

A - 10 continued

| Vecums, gadi Age, years | 2015. gada sākumā At the beginning of 2015 | | | Vidēji 2014. gadā Annual average in 2014 | | |
|--|---|------------------|----------------------|---|------------------|----------------------|
| | kopā total | vīrieši males | sievietes females | kopā total | vīrieši males | sievietes females |
| 62 | 24158 | 10126 | 14032 | 24317 | 10192 | 14125 |
| 63 | 24074 | 9994 | 14080 | 23906 | 9938 | 13968 |
| 64 | 23329 | 9626 | 13703 | 24210 | 9846 | 14364 |
| 65 | 24597 | 9746 | 14851 | 23898 | 9589 | 14309 |
| 66 | 22704 | 9092 | 13612 | 22054 | 8821 | 13233 |
| 67 | 20888 | 8226 | 12662 | 19818 | 7734 | 12084 |
| 68 | 18248 | 6956 | 11292 | 17880 | 6780 | 11100 |
| 69 | 17062 | 6329 | 10733 | 17725 | 6579 | 11146 |
| 70 | 17844 | 6506 | 11338 | 18579 | 6823 | 11756 |
| 71 | 18726 | 6810 | 11916 | 19721 | 7064 | 12657 |
| 72 | 20063 | 6914 | 13149 | 20991 | 7373 | 13618 |
| 73 | 21220 | 7447 | 13773 | 21071 | 7304 | 13767 |
| 74 | 20170 | 6741 | 13429 | 20494 | 6889 | 13605 |
| 75 | 20031 | 6633 | 13398 | 20003 | 6621 | 13382 |
| 76 | 19129 | 6182 | 12947 | 19006 | 6113 | 12893 |
| 77 | 18032 | 5647 | 12385 | 17343 | 5411 | 11932 |
| 78 | 15769 | 4774 | 10995 | 15299 | 4642 | 10657 |
| 79 | 13978 | 4131 | 9847 | 13276 | 3865 | 9411 |
| 80 | 11769 | 3257 | 8512 | 12131 | 3413 | 8718 |
| 81 | 11674 | 3243 | 8431 | 12012 | 3282 | 8730 |
| 82 | 11392 | 2989 | 8403 | 11339 | 3041 | 8298 |
| 83 | 10337 | 2745 | 7592 | 10437 | 2762 | 7675 |
| 84 | 9580 | 2449 | 7131 | 9311 | 2388 | 6923 |
| 85 | 8092 | 2042 | 6050 | 8327 | 2039 | 6288 |
| 86 | 7605 | 1756 | 5849 | 7427 | 1724 | 5703 |
| 87 | 6309 | 1434 | 4875 | 6036 | 1237 | 4799 |
| 88 | 4996 | 870 | 4126 | 4870 | 856 | 4014 |
| 89 | 3997 | 684 | 3313 | 3932 | 673 | 3259 |
| 90 | 3219 | 542 | 2677 | 3169 | 530 | 2639 |
| 91 | 2531 | 417 | 2114 | 2377 | 385 | 1992 |
| 92 | 1769 | 280 | 1489 | 1658 | 274 | 1384 |
| 93 | 1195 | 205 | 990 | 1086 | 193 | 893 |
| 94 | 725 | 124 | 601 | 689 | 116 | 573 |
| 95 | 483 | 75 | 408 | 482 | 72 | 410 |
| 96 | 357 | 45 | 312 | 303 | 48 | 255 |
| 97 | 172 | 40 | 132 | 175 | 35 | 140 |
| 98 | 127 | 26 | 101 | 135 | 23 | 112 |
| 99 | 92 | 12 | 80 | 113 | 16 | 97 |
| 100+ | 194 | 21 | 173 | 178 | 20 | 158 |
| 0-4 | 100386 | 51805 | 48581 | 99741 | 51372 | 48369 |
| 5-9 | 105242 | 53758 | 51484 | 104485 | 53420 | 51065 |
| 10-14 | 92092 | 47206 | 44886 | 91826 | 47033 | 44793 |
| 15-19 | 87794 | 45272 | 42522 | 89815 | 46295 | 43520 |
| 20-24 | 124503 | 63909 | 60594 | 129363 | 66463 | 62900 |
| 25-29 | 144802 | 74489 | 70313 | 145913 | 74897 | 71016 |
| 30-34 | 135861 | 69454 | 66407 | 134981 | 68880 | 66101 |
| 35-39 | 129127 | 64336 | 64791 | 130565 | 65021 | 65544 |
| 40-44 | 137503 | 67454 | 70049 | 138007 | 67557 | 70450 |
| 45-49 | 134134 | 64561 | 69573 | 135123 | 64916 | 70207 |
| 50-54 | 146613 | 68443 | 78170 | 148307 | 69054 | 79253 |
| 55-59 | 141822 | 63999 | 77823 | 140716 | 63357 | 77359 |
| 60-64 | 121141 | 51131 | 70010 | 121595 | 51126 | 70469 |
| 65-69 | 103499 | 40349 | 63150 | 101375 | 39503 | 61872 |
| 70-74 | 98023 | 34418 | 63605 | 100856 | 35453 | 65403 |
| 75-79 | 86939 | 27367 | 59572 | 84927 | 26652 | 58275 |
| 80-84 | 54752 | 14683 | 40069 | 55230 | 14886 | 40344 |
| 85-89 | 30999 | 6786 | 24213 | 30592 | 6529 | 24063 |
| 90-94 | 9439 | 1568 | 7871 | 8979 | 1498 | 7481 |
| 95-99 | 1231 | 198 | 1033 | 1208 | 194 | 1014 |
| 100+ | 194 | 21 | 173 | 178 | 20 | 158 |
| Iedzīvotāju vidējais vecums, gadi Mean age of population, years | 42.5 | 39.2 | 45.3 | - | - | - |

**A - 11 PASTĀVĪGO IEDZĪVOTĀJU VECUMA UN DZIMUMA SASTĀVS REĢIONOS
2015. GADA SĀKUMĀ**

RESIDENT POPULATION OF REGIONS BY AGE AND SEX AT THE BEGINNING OF 2015

| Vecums, gadi Age, years | Rīgas reģions/region | | | Pierīgas reģions/region | | | Vidzemes reģions/region | | |
|----------------------------|----------------------|------------------|----------------------|-------------------------|------------------|----------------------|-------------------------|------------------|----------------------|
| | kopā total | virieši males | sievietes females | kopā total | virieši males | sievietes females | kopā total | virieši males | sievietes females |
| Pavisam/ Total | 641007 | 283189 | 357818 | 367609 | 172719 | 194890 | 199027 | 93317 | 105710 |
| 0 | 7523 | 3873 | 3650 | 4464 | 2332 | 2132 | 2036 | 1046 | 990 |
| 1 | 7110 | 3620 | 3490 | 4311 | 2174 | 2137 | 1822 | 928 | 894 |
| 2 | 6782 | 3503 | 3279 | 4159 | 2129 | 2030 | 1872 | 971 | 901 |
| 3 | 6299 | 3271 | 3028 | 3943 | 2043 | 1900 | 1728 | 907 | 821 |
| 4 | 6336 | 3262 | 3074 | 4238 | 2275 | 1963 | 1714 | 908 | 806 |
| 5 | 6631 | 3393 | 3238 | 4491 | 2252 | 2239 | 1882 | 988 | 894 |
| 6 | 7182 | 3639 | 3543 | 4774 | 2444 | 2330 | 2067 | 1043 | 1024 |
| 7 | 6861 | 3513 | 3348 | 4646 | 2353 | 2293 | 2021 | 1077 | 944 |
| 8 | 6255 | 3230 | 3025 | 4503 | 2293 | 2210 | 1964 | 1043 | 921 |
| 9 | 5869 | 3043 | 2826 | 4268 | 2172 | 2096 | 1924 | 963 | 961 |
| 10 | 5464 | 2835 | 2629 | 3841 | 1989 | 1852 | 1859 | 943 | 916 |
| 11 | 5482 | 2821 | 2661 | 3828 | 2010 | 1818 | 1922 | 991 | 931 |
| 12 | 5277 | 2733 | 2544 | 3674 | 1868 | 1806 | 1878 | 955 | 923 |
| 13 | 4899 | 2463 | 2436 | 3536 | 1768 | 1768 | 1901 | 975 | 926 |
| 14 | 4926 | 2528 | 2398 | 3586 | 1836 | 1750 | 2024 | 1039 | 985 |
| 15 | 4472 | 2288 | 2184 | 3316 | 1729 | 1587 | 1916 | 993 | 923 |
| 16 | 4298 | 2202 | 2096 | 3032 | 1563 | 1469 | 1849 | 945 | 904 |
| 17 | 4354 | 2292 | 2062 | 3303 | 1684 | 1619 | 2027 | 1004 | 1023 |
| 18 | 4449 | 2248 | 2201 | 3399 | 1748 | 1651 | 2133 | 1129 | 1004 |
| 19 | 5035 | 2584 | 2451 | 3564 | 1905 | 1659 | 2237 | 1193 | 1044 |
| 20 | 5367 | 2706 | 2661 | 3946 | 1980 | 1966 | 2599 | 1300 | 1299 |
| 21 | 5582 | 2742 | 2840 | 4149 | 2129 | 2020 | 2852 | 1483 | 1369 |
| 22 | 6854 | 3387 | 3467 | 4774 | 2523 | 2251 | 3242 | 1655 | 1587 |
| 23 | 7703 | 3790 | 3913 | 4849 | 2544 | 2305 | 3091 | 1659 | 1432 |
| 24 | 8623 | 4203 | 4420 | 4960 | 2606 | 2354 | 3231 | 1713 | 1518 |
| 25 | 9229 | 4440 | 4789 | 4815 | 2433 | 2382 | 3177 | 1812 | 1365 |
| 26 | 10210 | 4884 | 5326 | 4990 | 2610 | 2380 | 2924 | 1523 | 1401 |
| 27 | 10744 | 5156 | 5588 | 5122 | 2663 | 2459 | 2897 | 1593 | 1304 |
| 28 | 11115 | 5334 | 5781 | 5354 | 2758 | 2596 | 2790 | 1512 | 1278 |
| 29 | 10950 | 5385 | 5565 | 5134 | 2632 | 2502 | 2445 | 1357 | 1088 |
| 30 | 10906 | 5266 | 5640 | 5379 | 2706 | 2673 | 2431 | 1293 | 1138 |
| 31 | 11054 | 5514 | 5540 | 5566 | 2848 | 2718 | 2374 | 1253 | 1121 |
| 32 | 10119 | 5016 | 5103 | 5345 | 2656 | 2689 | 2187 | 1188 | 999 |
| 33 | 9851 | 4898 | 4953 | 5164 | 2638 | 2526 | 2141 | 1098 | 1043 |
| 34 | 9676 | 4743 | 4933 | 5296 | 2668 | 2628 | 2123 | 1134 | 989 |
| 35 | 9264 | 4456 | 4808 | 5302 | 2695 | 2607 | 2052 | 1083 | 969 |
| 36 | 8989 | 4283 | 4706 | 5111 | 2550 | 2561 | 2171 | 1131 | 1040 |
| 37 | 8931 | 4360 | 4571 | 5288 | 2706 | 2582 | 2162 | 1087 | 1075 |
| 38 | 9148 | 4476 | 4672 | 5322 | 2635 | 2687 | 2277 | 1172 | 1105 |
| 39 | 8975 | 4340 | 4635 | 5547 | 2824 | 2723 | 2400 | 1215 | 1185 |
| 40 | 8969 | 4333 | 4636 | 5492 | 2694 | 2798 | 2421 | 1235 | 1186 |
| 41 | 8633 | 4132 | 4501 | 5471 | 2705 | 2766 | 2457 | 1264 | 1193 |
| 42 | 8837 | 4315 | 4522 | 5536 | 2790 | 2746 | 2661 | 1373 | 1288 |
| 43 | 8801 | 4162 | 4639 | 5540 | 2719 | 2821 | 2706 | 1318 | 1388 |
| 44 | 8496 | 3989 | 4507 | 5250 | 2590 | 2660 | 2762 | 1311 | 1451 |
| 45 | 8322 | 3906 | 4416 | 5070 | 2637 | 2433 | 2809 | 1324 | 1485 |
| 46 | 8247 | 3813 | 4434 | 4967 | 2481 | 2486 | 2707 | 1330 | 1377 |
| 47 | 8113 | 3628 | 4485 | 4898 | 2459 | 2439 | 2776 | 1358 | 1418 |
| 48 | 8089 | 3590 | 4499 | 4793 | 2419 | 2374 | 2923 | 1414 | 1509 |
| 49 | 7980 | 3695 | 4285 | 4808 | 2325 | 2483 | 2811 | 1345 | 1466 |
| 50 | 8692 | 3890 | 4802 | 4906 | 2335 | 2571 | 2920 | 1424 | 1496 |
| 51 | 8725 | 3884 | 4841 | 4986 | 2453 | 2533 | 2995 | 1417 | 1578 |
| 52 | 9363 | 4187 | 5176 | 5052 | 2397 | 2655 | 3156 | 1511 | 1645 |
| 53 | 9478 | 4154 | 5324 | 5257 | 2469 | 2788 | 3129 | 1509 | 1620 |
| 54 | 9548 | 4043 | 5505 | 5289 | 2508 | 2781 | 3160 | 1546 | 1614 |
| 55 | 9293 | 3965 | 5328 | 5272 | 2409 | 2863 | 2986 | 1442 | 1544 |
| 56 | 9411 | 4072 | 5339 | 5172 | 2474 | 2698 | 2895 | 1345 | 1550 |
| 57 | 9222 | 3950 | 5272 | 4854 | 2263 | 2591 | 2922 | 1411 | 1511 |
| 58 | 8909 | 3676 | 5233 | 4674 | 2154 | 2520 | 2759 | 1289 | 1470 |
| 59 | 8782 | 3605 | 5177 | 4571 | 2072 | 2499 | 2603 | 1205 | 1398 |
| 60 | 8574 | 3484 | 5090 | 4466 | 1985 | 2481 | 2515 | 1139 | 1376 |
| 61 | 7845 | 3170 | 4675 | 4057 | 1806 | 2251 | 2300 | 1071 | 1229 |
| 62 | 8018 | 3122 | 4896 | 4127 | 1761 | 2366 | 2324 | 1068 | 1256 |
| 63 | 7823 | 3044 | 4779 | 4230 | 1778 | 2452 | 2332 | 1025 | 1307 |
| 64 | 7518 | 2920 | 4598 | 4141 | 1711 | 2430 | 2208 | 969 | 1239 |
| 65 | 7900 | 2937 | 4963 | 4235 | 1704 | 2531 | 2431 | 1007 | 1424 |

IEDZĪVOTĀJU SKAITS UN TĀ IZMAIŅAS/ POPULATION AND POPULATION CHANGE

A - 11 turpinājums

A - 11 continued

| Vecums, gadi Age, years | Rīgas reģions/region | | | Pierīgas reģions/region | | | Vidzemes reģions/region | | |
|--|----------------------|------------------|----------------------|-------------------------|------------------|----------------------|-------------------------|------------------|----------------------|
| | kopā total | vīrieši males | sievietes females | kopā total | vīrieši males | sievietes females | kopā total | vīrieši males | sievietes females |
| 66 | 7502 | 2789 | 4713 | 4031 | 1712 | 2319 | 2120 | 882 | 1238 |
| 67 | 7460 | 2773 | 4687 | 3459 | 1402 | 2057 | 1961 | 814 | 1147 |
| 68 | 6662 | 2413 | 4249 | 3122 | 1252 | 1870 | 1675 | 649 | 1026 |
| 69 | 5181 | 1808 | 3373 | 3115 | 1216 | 1899 | 1749 | 665 | 1084 |
| 70 | 5210 | 1823 | 3387 | 3209 | 1194 | 2015 | 2025 | 764 | 1261 |
| 71 | 5296 | 1808 | 3488 | 3426 | 1272 | 2154 | 2206 | 839 | 1367 |
| 72 | 5827 | 1852 | 3975 | 3607 | 1320 | 2287 | 2225 | 817 | 1408 |
| 73 | 6689 | 2196 | 4493 | 3686 | 1330 | 2356 | 2375 | 879 | 1496 |
| 74 | 6545 | 2081 | 4464 | 3373 | 1176 | 2197 | 2267 | 771 | 1496 |
| 75 | 6714 | 2183 | 4531 | 3342 | 1163 | 2179 | 2092 | 717 | 1375 |
| 76 | 6455 | 2083 | 4372 | 3199 | 1077 | 2122 | 1887 | 611 | 1276 |
| 77 | 6289 | 1956 | 4333 | 2895 | 933 | 1962 | 1787 | 571 | 1216 |
| 78 | 5199 | 1531 | 3668 | 2562 | 836 | 1726 | 1707 | 488 | 1219 |
| 79 | 4519 | 1300 | 3219 | 2287 | 723 | 1564 | 1469 | 421 | 1048 |
| 80 | 3676 | 1016 | 2660 | 1962 | 561 | 1401 | 1306 | 361 | 945 |
| 81 | 3724 | 1071 | 2653 | 1813 | 523 | 1290 | 1349 | 374 | 975 |
| 82 | 3783 | 1004 | 2779 | 1760 | 439 | 1321 | 1231 | 315 | 916 |
| 83 | 3606 | 992 | 2614 | 1574 | 424 | 1150 | 1140 | 314 | 826 |
| 84 | 3393 | 879 | 2514 | 1428 | 393 | 1035 | 1061 | 272 | 789 |
| 85+ | 14895 | 3245 | 11650 | 6356 | 1304 | 5052 | 4385 | 841 | 3544 |
| 0-4 | 34050 | 17529 | 16521 | 21115 | 10953 | 10162 | 9172 | 4760 | 4412 |
| 5-9 | 32798 | 16818 | 15980 | 22682 | 11514 | 11168 | 9858 | 5114 | 4744 |
| 10-14 | 26048 | 13380 | 12668 | 18465 | 9471 | 8994 | 9584 | 4903 | 4681 |
| 15-19 | 22608 | 11614 | 10994 | 16614 | 8629 | 7985 | 10162 | 5264 | 4898 |
| 20-24 | 34129 | 16828 | 17301 | 22678 | 11782 | 10896 | 15015 | 7810 | 7205 |
| 25-29 | 52248 | 25199 | 27049 | 25415 | 13096 | 12319 | 14233 | 7797 | 6436 |
| 30-34 | 51606 | 25437 | 26169 | 26750 | 13516 | 13234 | 11256 | 5966 | 5290 |
| 35-39 | 45307 | 21915 | 23392 | 26570 | 13410 | 13160 | 11062 | 5688 | 5374 |
| 40-44 | 43736 | 20931 | 22805 | 27289 | 13498 | 13791 | 13007 | 6501 | 6506 |
| 45-49 | 40751 | 18632 | 22119 | 24536 | 12321 | 12215 | 14026 | 6771 | 7255 |
| 50-54 | 45806 | 20158 | 25648 | 25490 | 12162 | 13328 | 15360 | 7407 | 7953 |
| 55-59 | 45617 | 19268 | 26349 | 24543 | 11372 | 13171 | 14165 | 6692 | 7473 |
| 60-64 | 39778 | 15740 | 24038 | 21021 | 9041 | 11980 | 11679 | 5272 | 6407 |
| 65-69 | 34705 | 12720 | 21985 | 17962 | 7286 | 10676 | 9936 | 4017 | 5919 |
| 70-74 | 29567 | 9760 | 19807 | 17301 | 6292 | 11009 | 11098 | 4070 | 7028 |
| 75-79 | 29176 | 9053 | 20123 | 14285 | 4732 | 9553 | 8942 | 2808 | 6134 |
| 80-84 | 18182 | 4962 | 13220 | 8537 | 2340 | 6197 | 6087 | 1636 | 4451 |
| 85+ | 14895 | 3245 | 11650 | 6356 | 1304 | 5052 | 4385 | 841 | 3544 |
| Iedzīvotāju vidējais vecums, gadi Mean age of population, years | 42.9 | 39.4 | 45.7 | 40.9 | 38.1 | 43.4 | 42.9 | 39.6 | 45.8 |

IEDZĪVOTĀJU SKAITS UN TĀ IZMAIŅAS/ POPULATION AND POPULATION CHANGE

A - 11 turpinājums

A - 11 continued

| Vecums, gadi Age, years | Kurzemes reģions/region | | | Zemgales reģions/region | | | Latgales reģions/region | | |
|----------------------------|-------------------------|------------------|----------------------|-------------------------|------------------|----------------------|-------------------------|------------------|----------------------|
| | kopā total | virieši males | sievietes females | kopā total | virieši males | sievietes females | kopā total | virieši males | sievietes females |
| Pavisam/ Total | 254722 | 117975 | 136747 | 242150 | 114013 | 128137 | 281581 | 129994 | 151587 |
| 0 | 2670 | 1391 | 1279 | 2559 | 1317 | 1242 | 2422 | 1245 | 1177 |
| 1 | 2566 | 1327 | 1239 | 2555 | 1329 | 1226 | 2445 | 1238 | 1207 |
| 2 | 2472 | 1294 | 1178 | 2385 | 1256 | 1129 | 2396 | 1262 | 1134 |
| 3 | 2357 | 1146 | 1211 | 2272 | 1191 | 1081 | 2221 | 1108 | 1113 |
| 4 | 2347 | 1191 | 1156 | 2223 | 1118 | 1105 | 2159 | 1150 | 1009 |
| 5 | 2603 | 1351 | 1252 | 2538 | 1304 | 1234 | 2537 | 1270 | 1267 |
| 6 | 2816 | 1483 | 1333 | 2785 | 1406 | 1379 | 2783 | 1421 | 1362 |
| 7 | 2803 | 1429 | 1374 | 2632 | 1307 | 1325 | 2722 | 1381 | 1341 |
| 8 | 2750 | 1367 | 1383 | 2529 | 1265 | 1264 | 2632 | 1336 | 1296 |
| 9 | 2765 | 1394 | 1371 | 2493 | 1284 | 1209 | 2516 | 1314 | 1202 |
| 10 | 2528 | 1332 | 1196 | 2469 | 1288 | 1181 | 2423 | 1203 | 1220 |
| 11 | 2620 | 1368 | 1252 | 2513 | 1274 | 1239 | 2645 | 1383 | 1262 |
| 12 | 2616 | 1322 | 1294 | 2340 | 1199 | 1141 | 2487 | 1293 | 1194 |
| 13 | 2502 | 1252 | 1250 | 2295 | 1173 | 1122 | 2658 | 1396 | 1262 |
| 14 | 2739 | 1383 | 1356 | 2387 | 1181 | 1206 | 2773 | 1405 | 1368 |
| 15 | 2618 | 1330 | 1288 | 2441 | 1264 | 1177 | 2731 | 1365 | 1366 |
| 16 | 2467 | 1270 | 1197 | 2253 | 1154 | 1099 | 2596 | 1318 | 1278 |
| 17 | 2520 | 1328 | 1192 | 2260 | 1129 | 1131 | 2487 | 1305 | 1182 |
| 18 | 2694 | 1427 | 1267 | 2290 | 1202 | 1088 | 2679 | 1376 | 1303 |
| 19 | 2962 | 1531 | 1431 | 2547 | 1311 | 1236 | 2865 | 1455 | 1410 |
| 20 | 3075 | 1609 | 1466 | 2833 | 1483 | 1350 | 2998 | 1564 | 1434 |
| 21 | 3519 | 1793 | 1726 | 3166 | 1639 | 1527 | 3434 | 1776 | 1658 |
| 22 | 3785 | 1911 | 1874 | 3618 | 1934 | 1684 | 3792 | 1989 | 1803 |
| 23 | 3759 | 1990 | 1769 | 3624 | 1937 | 1687 | 3766 | 1952 | 1814 |
| 24 | 3690 | 1927 | 1763 | 3713 | 1963 | 1750 | 3909 | 2022 | 1887 |
| 25 | 3525 | 1850 | 1675 | 3636 | 2005 | 1631 | 3912 | 2088 | 1824 |
| 26 | 3444 | 1846 | 1598 | 3686 | 2001 | 1685 | 3873 | 2181 | 1692 |
| 27 | 3424 | 1825 | 1599 | 3546 | 1854 | 1692 | 3768 | 2037 | 1731 |
| 28 | 3340 | 1743 | 1597 | 3430 | 1853 | 1577 | 3442 | 1834 | 1608 |
| 29 | 3256 | 1680 | 1576 | 3380 | 1892 | 1488 | 3244 | 1708 | 1536 |
| 30 | 3260 | 1727 | 1533 | 3337 | 1781 | 1556 | 3193 | 1759 | 1434 |
| 31 | 3134 | 1604 | 1530 | 3391 | 1812 | 1579 | 3192 | 1722 | 1470 |
| 32 | 2959 | 1541 | 1418 | 3069 | 1667 | 1402 | 3145 | 1682 | 1463 |
| 33 | 2865 | 1445 | 1420 | 3006 | 1629 | 1377 | 3059 | 1617 | 1442 |
| 34 | 2874 | 1537 | 1337 | 2907 | 1489 | 1418 | 2858 | 1523 | 1335 |
| 35 | 2719 | 1337 | 1382 | 3028 | 1622 | 1406 | 3053 | 1520 | 1533 |
| 36 | 2794 | 1402 | 1392 | 2849 | 1483 | 1366 | 3148 | 1601 | 1547 |
| 37 | 3066 | 1508 | 1558 | 2941 | 1524 | 1417 | 3168 | 1573 | 1595 |
| 38 | 3130 | 1586 | 1544 | 3044 | 1577 | 1467 | 3373 | 1698 | 1675 |
| 39 | 3215 | 1582 | 1633 | 3116 | 1555 | 1561 | 3544 | 1755 | 1789 |
| 40 | 3314 | 1667 | 1647 | 3175 | 1626 | 1549 | 3702 | 1842 | 1860 |
| 41 | 3347 | 1649 | 1698 | 3311 | 1682 | 1629 | 3709 | 1825 | 1884 |
| 42 | 3536 | 1760 | 1776 | 3220 | 1617 | 1603 | 3937 | 1918 | 2019 |
| 43 | 3587 | 1761 | 1826 | 3436 | 1727 | 1709 | 4160 | 2020 | 2140 |
| 44 | 3504 | 1703 | 1801 | 3514 | 1731 | 1783 | 4019 | 1996 | 2023 |
| 45 | 3396 | 1630 | 1766 | 3282 | 1584 | 1698 | 4086 | 1976 | 2110 |
| 46 | 3529 | 1730 | 1799 | 3411 | 1673 | 1738 | 4196 | 2099 | 2097 |
| 47 | 3393 | 1633 | 1760 | 3293 | 1654 | 1639 | 4376 | 2145 | 2231 |
| 48 | 3359 | 1588 | 1771 | 3451 | 1700 | 1751 | 4300 | 2094 | 2206 |
| 49 | 3328 | 1630 | 1698 | 3181 | 1598 | 1583 | 4240 | 2103 | 2137 |
| 50 | 3527 | 1687 | 1840 | 3417 | 1647 | 1770 | 4309 | 2139 | 2170 |
| 51 | 3745 | 1799 | 1946 | 3515 | 1701 | 1814 | 4601 | 2221 | 2380 |
| 52 | 3756 | 1797 | 1959 | 3623 | 1730 | 1893 | 4626 | 2199 | 2427 |
| 53 | 3943 | 1851 | 2092 | 3734 | 1773 | 1961 | 4796 | 2345 | 2451 |
| 54 | 3897 | 1807 | 2090 | 3581 | 1663 | 1918 | 4887 | 2357 | 2530 |
| 55 | 3772 | 1716 | 2056 | 3587 | 1668 | 1919 | 4826 | 2291 | 2535 |
| 56 | 3816 | 1794 | 2022 | 3713 | 1772 | 1941 | 4651 | 2261 | 2390 |
| 57 | 3575 | 1678 | 1897 | 3555 | 1679 | 1876 | 4433 | 2033 | 2400 |
| 58 | 3411 | 1536 | 1875 | 3254 | 1496 | 1758 | 4042 | 1832 | 2210 |
| 59 | 3454 | 1592 | 1862 | 3275 | 1473 | 1802 | 4133 | 1846 | 2287 |
| 60 | 3219 | 1437 | 1782 | 3138 | 1375 | 1763 | 3903 | 1722 | 2181 |
| 61 | 3041 | 1312 | 1729 | 2832 | 1239 | 1593 | 3690 | 1645 | 2045 |
| 62 | 3141 | 1326 | 1815 | 2827 | 1221 | 1606 | 3721 | 1628 | 2093 |
| 63 | 3131 | 1313 | 1818 | 2851 | 1210 | 1641 | 3707 | 1624 | 2083 |
| 64 | 3002 | 1263 | 1739 | 2812 | 1199 | 1613 | 3648 | 1564 | 2084 |
| 65 | 3255 | 1316 | 1939 | 2874 | 1195 | 1679 | 3902 | 1587 | 2315 |
| 66 | 2971 | 1196 | 1775 | 2586 | 1088 | 1498 | 3494 | 1425 | 2069 |
| 67 | 2676 | 1091 | 1585 | 2385 | 990 | 1395 | 2947 | 1156 | 1791 |
| 68 | 2201 | 848 | 1353 | 1963 | 791 | 1172 | 2625 | 1003 | 1622 |

IEDZĪVOTĀJU SKAITS UN TĀ IZMAIŅAS/ POPULATION AND POPULATION CHANGE

A - 11 turpinājums

A - 11 continued

| Vecums, gadi Age, years | Kurzemes reģions/region | | | Zemgales reģions/region | | | Latgales reģions/region | | |
|--|-------------------------|------------------|----------------------|-------------------------|------------------|----------------------|-------------------------|------------------|----------------------|
| | kopā total | vīrieši males | sievietes females | kopā total | vīrieši males | sievietes females | kopā total | vīrieši males | sievietes females |
| 69 | 2448 | 913 | 1535 | 2131 | 807 | 1324 | 2438 | 920 | 1518 |
| 70 | 2490 | 920 | 1570 | 2216 | 826 | 1390 | 2694 | 979 | 1715 |
| 71 | 2644 | 965 | 1679 | 2363 | 916 | 1447 | 2791 | 1010 | 1781 |
| 72 | 2818 | 1011 | 1807 | 2586 | 890 | 1696 | 3000 | 1024 | 1976 |
| 73 | 2784 | 1003 | 1781 | 2516 | 930 | 1586 | 3170 | 1109 | 2061 |
| 74 | 2794 | 963 | 1831 | 2356 | 804 | 1552 | 2835 | 946 | 1889 |
| 75 | 2669 | 887 | 1782 | 2297 | 742 | 1555 | 2917 | 941 | 1976 |
| 76 | 2551 | 811 | 1740 | 2231 | 730 | 1501 | 2806 | 870 | 1936 |
| 77 | 2302 | 734 | 1568 | 2076 | 652 | 1424 | 2683 | 801 | 1882 |
| 78 | 2007 | 630 | 1377 | 1857 | 549 | 1308 | 2437 | 740 | 1697 |
| 79 | 1813 | 552 | 1261 | 1682 | 481 | 1201 | 2208 | 654 | 1554 |
| 80 | 1563 | 478 | 1085 | 1395 | 371 | 1024 | 1867 | 470 | 1397 |
| 81 | 1558 | 451 | 1107 | 1359 | 370 | 989 | 1871 | 454 | 1417 |
| 82 | 1454 | 399 | 1055 | 1304 | 337 | 967 | 1860 | 495 | 1365 |
| 83 | 1266 | 330 | 936 | 1159 | 296 | 863 | 1592 | 389 | 1203 |
| 84 | 1207 | 320 | 887 | 1061 | 245 | 816 | 1430 | 340 | 1090 |
| 85+ | 5280 | 1139 | 4141 | 4679 | 913 | 3766 | 6268 | 1131 | 5137 |
| 0-4 | 12412 | 6349 | 6063 | 11994 | 6211 | 5783 | 11643 | 6003 | 5640 |
| 5-9 | 13737 | 7024 | 6713 | 12977 | 6566 | 6411 | 13190 | 6722 | 6468 |
| 10-14 | 13005 | 6657 | 6348 | 12004 | 6115 | 5889 | 12986 | 6680 | 6306 |
| 15-19 | 13261 | 6886 | 6375 | 11791 | 6060 | 5731 | 13358 | 6819 | 6539 |
| 20-24 | 17828 | 9230 | 8598 | 16954 | 8956 | 7998 | 17899 | 9303 | 8596 |
| 25-29 | 16989 | 8944 | 8045 | 17678 | 9605 | 8073 | 18239 | 9848 | 8391 |
| 30-34 | 15092 | 7854 | 7238 | 15710 | 8378 | 7332 | 15447 | 8303 | 7144 |
| 35-39 | 14924 | 7415 | 7509 | 14978 | 7761 | 7217 | 16286 | 8147 | 8139 |
| 40-44 | 17288 | 8540 | 8748 | 16656 | 8383 | 8273 | 19527 | 9601 | 9926 |
| 45-49 | 17005 | 8211 | 8794 | 16618 | 8209 | 8409 | 21198 | 10417 | 10781 |
| 50-54 | 18868 | 8941 | 9927 | 17870 | 8514 | 9356 | 23219 | 11261 | 11958 |
| 55-59 | 18028 | 8316 | 9712 | 17384 | 8088 | 9296 | 22085 | 10263 | 11822 |
| 60-64 | 15534 | 6651 | 8883 | 14460 | 6244 | 8216 | 18669 | 8183 | 10486 |
| 65-69 | 13551 | 5364 | 8187 | 11939 | 4871 | 7068 | 15406 | 6091 | 9315 |
| 70-74 | 13530 | 4862 | 8668 | 12037 | 4366 | 7671 | 14490 | 5068 | 9422 |
| 75-79 | 11342 | 3614 | 7728 | 10143 | 3154 | 6989 | 13051 | 4006 | 9045 |
| 80-84 | 7048 | 1978 | 5070 | 6278 | 1619 | 4659 | 8620 | 2148 | 6472 |
| 85+ | 5280 | 1139 | 4141 | 4679 | 913 | 3766 | 6268 | 1131 | 5137 |
| Iedzīvotāju vidējais vecums, gadi Mean age of population, years | 42.4 | 39.3 | 45.2 | 41.9 | 38.8 | 44.7 | 44.0 | 40.6 | 46.9 |

A - 12 PASTĀVĪGO IEDZĪVOTĀJU VECUMA UN DZIMUMA SASTĀVS REPUBLIKAS PILSĒTĀS 2015. GADA SĀKUMĀ

RESIDENT POPULATION OF CITIES UNDER STATE JURISDICTION BY AGE AND SEX AT THE BEGINNING OF 2015

| Vecums, gadi Age, years | Daugavpils | Jelgava | Jēkabpils | Jūrmala | Liepāja | Rēzekne | Valmiera | Ventspils |
|-------------------------------|--------------|--------------|--------------|--------------|--------------|--------------|--------------|--------------|
| Pavisam/ Total | 86435 | 57180 | 23019 | 49646 | 71125 | 29317 | 23432 | 36274 |
| 0 | 810 | 750 | 223 | 556 | 844 | 256 | 275 | 380 |
| 1 | 905 | 727 | 188 | 454 | 790 | 241 | 243 | 370 |
| 2 | 816 | 675 | 223 | 468 | 758 | 277 | 280 | 326 |
| 3 | 751 | 638 | 206 | 423 | 751 | 257 | 267 | 312 |
| 4 | 778 | 594 | 200 | 464 | 699 | 250 | 229 | 374 |
| 5 | 854 | 693 | 249 | 481 | 794 | 298 | 258 | 343 |
| 6 | 923 | 766 | 275 | 533 | 849 | 319 | 296 | 399 |
| 7 | 893 | 676 | 264 | 522 | 786 | 331 | 256 | 399 |
| 8 | 832 | 577 | 258 | 507 | 802 | 341 | 271 | 344 |
| 9 | 773 | 628 | 221 | 471 | 872 | 274 | 260 | 345 |
| 10 | 726 | 628 | 243 | 470 | 778 | 277 | 215 | 335 |
| 11 | 779 | 578 | 263 | 436 | 739 | 290 | 248 | 349 |
| 12 | 757 | 549 | 221 | 427 | 780 | 269 | 203 | 309 |
| 13 | 749 | 554 | 216 | 439 | 656 | 284 | 203 | 370 |
| 14 | 768 | 512 | 250 | 446 | 774 | 307 | 241 | 329 |
| 15 | 747 | 553 | 228 | 398 | 683 | 281 | 196 | 370 |
| 16 | 702 | 466 | 198 | 367 | 641 | 268 | 180 | 319 |
| 17 | 674 | 506 | 221 | 396 | 603 | 240 | 200 | 330 |
| 18 | 650 | 490 | 180 | 355 | 686 | 253 | 209 | 330 |
| 19 | 713 | 527 | 217 | 389 | 745 | 275 | 219 | 406 |
| 20 | 752 | 571 | 229 | 417 | 785 | 254 | 280 | 354 |
| 21 | 893 | 619 | 251 | 466 | 793 | 329 | 300 | 402 |
| 22 | 1062 | 703 | 294 | 534 | 930 | 370 | 336 | 456 |
| 23 | 1043 | 725 | 317 | 554 | 914 | 344 | 327 | 445 |
| 24 | 1136 | 819 | 327 | 593 | 929 | 393 | 330 | 468 |
| 25 | 1183 | 835 | 328 | 606 | 954 | 362 | 388 | 440 |
| 26 | 1169 | 893 | 364 | 677 | 941 | 370 | 340 | 412 |
| 27 | 1180 | 846 | 330 | 645 | 898 | 325 | 332 | 447 |
| 28 | 1067 | 836 | 314 | 690 | 845 | 360 | 331 | 438 |
| 29 | 1059 | 858 | 316 | 649 | 919 | 341 | 296 | 493 |
| 30 | 1018 | 886 | 353 | 700 | 948 | 373 | 310 | 467 |
| 31 | 1022 | 913 | 341 | 712 | 978 | 406 | 341 | 437 |
| 32 | 1035 | 811 | 289 | 642 | 826 | 383 | 268 | 431 |
| 33 | 1009 | 863 | 293 | 614 | 830 | 351 | 289 | 399 |
| 34 | 945 | 779 | 289 | 620 | 837 | 335 | 270 | 446 |
| 35 | 1022 | 773 | 299 | 676 | 844 | 347 | 248 | 394 |
| 36 | 1073 | 787 | 274 | 603 | 858 | 391 | 279 | 430 |
| 37 | 1096 | 752 | 282 | 641 | 915 | 353 | 270 | 457 |
| 38 | 1078 | 790 | 311 | 687 | 876 | 375 | 285 | 518 |
| 39 | 1083 | 854 | 310 | 684 | 967 | 410 | 300 | 473 |
| 40 | 1174 | 836 | 306 | 704 | 981 | 415 | 297 | 509 |
| 41 | 1132 | 787 | 336 | 692 | 952 | 402 | 312 | 507 |
| 42 | 1212 | 762 | 313 | 699 | 994 | 425 | 300 | 566 |
| 43 | 1341 | 846 | 352 | 781 | 1022 | 408 | 348 | 556 |
| 44 | 1264 | 814 | 371 | 737 | 936 | 417 | 332 | 535 |
| 45 | 1297 | 777 | 314 | 692 | 913 | 409 | 338 | 525 |
| 46 | 1369 | 757 | 325 | 713 | 995 | 424 | 313 | 546 |
| 47 | 1389 | 714 | 323 | 692 | 946 | 410 | 285 | 494 |
| 48 | 1334 | 753 | 341 | 650 | 934 | 406 | 324 | 493 |
| 49 | 1308 | 695 | 301 | 660 | 895 | 396 | 314 | 483 |
| 50 | 1299 | 801 | 297 | 705 | 985 | 448 | 317 | 492 |
| 51 | 1336 | 748 | 350 | 729 | 1021 | 475 | 322 | 530 |
| 52 | 1331 | 774 | 340 | 761 | 1054 | 494 | 376 | 519 |
| 53 | 1421 | 787 | 365 | 849 | 1100 | 487 | 334 | 544 |
| 54 | 1447 | 749 | 338 | 778 | 1056 | 529 | 354 | 582 |
| 55 | 1376 | 802 | 343 | 833 | 994 | 482 | 301 | 552 |
| 56 | 1365 | 855 | 350 | 757 | 957 | 526 | 320 | 542 |
| 57 | 1280 | 780 | 380 | 758 | 876 | 466 | 356 | 526 |
| 58 | 1216 | 713 | 329 | 771 | 912 | 449 | 316 | 537 |
| 59 | 1275 | 724 | 314 | 730 | 899 | 470 | 305 | 554 |
| 60 | 1250 | 740 | 317 | 706 | 896 | 395 | 319 | 487 |
| 61 | 1150 | 657 | 271 | 610 | 901 | 396 | 257 | 440 |

IEDZĪVOTĀJU SKAITS UN TĀ IZMAIŅAS/ POPULATION AND POPULATION CHANGE

A - 12 turpinājums

A - 12 continued

| Vecums, gadi Age, years | Daugavpils | Jelgava | Jēkabpils | Jūrmala | Liepāja | Rēzekne | Valmiera | Ventspils |
|--|------------|---------|-----------|---------|---------|---------|----------|-----------|
| 62 | 1128 | 657 | 265 | 683 | 895 | 400 | 263 | 461 |
| 63 | 1129 | 611 | 298 | 659 | 817 | 378 | 289 | 499 |
| 64 | 1171 | 653 | 288 | 663 | 772 | 372 | 251 | 505 |
| 65 | 1277 | 673 | 282 | 715 | 917 | 401 | 330 | 507 |
| 66 | 1110 | 557 | 265 | 680 | 849 | 356 | 240 | 431 |
| 67 | 1064 | 551 | 251 | 619 | 794 | 287 | 297 | 447 |
| 68 | 916 | 494 | 186 | 558 | 621 | 285 | 196 | 366 |
| 69 | 793 | 470 | 191 | 468 | 628 | 250 | 223 | 365 |
| 70 | 820 | 463 | 173 | 507 | 652 | 271 | 231 | 350 |
| 71 | 849 | 496 | 206 | 487 | 689 | 254 | 253 | 349 |
| 72 | 860 | 585 | 232 | 488 | 765 | 271 | 278 | 396 |
| 73 | 959 | 556 | 253 | 545 | 774 | 302 | 299 | 433 |
| 74 | 841 | 536 | 221 | 464 | 831 | 284 | 274 | 453 |
| 75 | 916 | 556 | 224 | 548 | 814 | 270 | 255 | 432 |
| 76 | 861 | 573 | 202 | 540 | 778 | 292 | 213 | 392 |
| 77 | 848 | 495 | 217 | 461 | 764 | 256 | 203 | 361 |
| 78 | 779 | 455 | 167 | 428 | 621 | 224 | 163 | 300 |
| 79 | 636 | 400 | 153 | 319 | 532 | 225 | 160 | 259 |
| 80 | 562 | 318 | 136 | 283 | 452 | 191 | 124 | 207 |
| 81 | 562 | 314 | 111 | 281 | 438 | 176 | 137 | 178 |
| 82 | 547 | 284 | 126 | 278 | 435 | 177 | 149 | 192 |
| 83 | 443 | 241 | 104 | 236 | 354 | 142 | 128 | 166 |
| 84 | 427 | 261 | 103 | 212 | 350 | 141 | 117 | 164 |
| 85+ | 1846 | 1110 | 434 | 1105 | 1547 | 623 | 450 | 696 |
| 0-4 | 4060 | 3384 | 1040 | 2365 | 3842 | 1281 | 1294 | 1762 |
| 5-9 | 4275 | 3340 | 1267 | 2514 | 4103 | 1563 | 1341 | 1830 |
| 10-14 | 3779 | 2821 | 1193 | 2218 | 3727 | 1427 | 1110 | 1692 |
| 15-19 | 3486 | 2542 | 1044 | 1905 | 3358 | 1317 | 1004 | 1755 |
| 20-24 | 4886 | 3437 | 1418 | 2564 | 4351 | 1690 | 1573 | 2125 |
| 25-29 | 5658 | 4268 | 1652 | 3267 | 4557 | 1758 | 1687 | 2230 |
| 30-34 | 5029 | 4252 | 1565 | 3288 | 4419 | 1848 | 1478 | 2180 |
| 35-39 | 5352 | 3956 | 1476 | 3291 | 4460 | 1876 | 1382 | 2272 |
| 40-44 | 6123 | 4045 | 1678 | 3613 | 4885 | 2067 | 1589 | 2673 |
| 45-49 | 6697 | 3696 | 1604 | 3407 | 4683 | 2045 | 1574 | 2541 |
| 50-54 | 6834 | 3859 | 1690 | 3822 | 5216 | 2433 | 1703 | 2667 |
| 55-59 | 6512 | 3874 | 1716 | 3849 | 4638 | 2393 | 1598 | 2711 |
| 60-64 | 5828 | 3318 | 1439 | 3321 | 4281 | 1941 | 1379 | 2392 |
| 65-69 | 5160 | 2745 | 1175 | 3040 | 3809 | 1579 | 1286 | 2116 |
| 70-74 | 4329 | 2636 | 1085 | 2491 | 3711 | 1382 | 1335 | 1981 |
| 75-79 | 4040 | 2479 | 963 | 2296 | 3509 | 1267 | 994 | 1744 |
| 80-84 | 2541 | 1418 | 580 | 1290 | 2029 | 827 | 655 | 907 |
| 85+ | 1846 | 1110 | 434 | 1105 | 1547 | 623 | 450 | 696 |
| Iedzīvotāju vidējais vecums, gadi Mean age of population, years | 44.0 | 41.2 | 42.2 | 43.8 | 42.4 | 43.4 | 42.3 | 43.4 |

A - 13 PASTĀVĪGO IEDZĪVOTĀJU SKAITS PĒC ĢIMENES STĀVOKĻA GADA SĀKUMĀ
RESIDENT POPULATION BY MARITAL STATUS AT THE BEGINNING OF THE YEAR

| Gads Year | Kopā Total | Neprecē- jušies/ -ās Single | Precē- jušies/ -ās Married | Šķirti/ -as Divorced | Atraitņi /-nes Widowed | Nav norā- dīts Not specified | Iedzīvotāju kopskaitā, % Ratio to total population, % | | | | |
|--------------|---------------|--------------------------------------|-------------------------------------|----------------------------|------------------------------|--|--|-------------------------------------|----------------------------|------------------------------|-------------------------------------|
| | | | | | | | neprecē- jušies/ -ās single | precē- jušies/ -ās married | šķirti/ -as divorced | atraitņi/ -nes widowed | nav norādīts not specified |
| 2011 | 2074605 | 860461 | 780823 | 248028 | 185293 | - | 41.5 | 37.6 | 12.0 | 8.9 | - |
| 2012 | 2044813 | 849387 | 762945 | 248602 | 183879 | - | 41.5 | 37.3 | 12.2 | 9.0 | - |
| 2013 | 2023825 | 843465 | 748780 | 249989 | 181591 | - | 41.7 | 37.0 | 12.3 | 9.0 | - |
| 2014 | 2001468 | 835703 | 736128 | 249197 | 180434 | 6 | 41.8 | 36.8 | 12.4 | 9.0 | 0.0 |
| 2015 | 1986096 | 831733 | 727986 | 248046 | 178325 | 6 | 41.9 | 36.6 | 12.5 | 9.0 | 0.0 |

A - 14 PASTĀVĪGO IEDZĪVOTĀJU SKAITS PĒC VECUMA, DZIMUMA UN ĢIMENES STĀVOKĻA 2015. GADA SĀKUMĀ

RESIDENT POPULATION BY AGE, SEX AND MARITAL STATUS AT THE BEGINNING OF 2015

| Vecums un dzimums Age and sex | Kopā Total | Neprecējušies/ -ās Single | Precējušies/ -ās Married | Šķirti/ -as Divorced | Atraitņi/ -nes Widowed | Nav norādīts Not specified | Iedzīvotāju kopskaitā, % Ratio to total population, % | | | |
|----------------------------------|----------------|---------------------------------|--------------------------------|----------------------------|------------------------------|-------------------------------|--|--------------------------------|----------------------------|------------------------------|
| | | | | | | | neprecējušies/ -ās single | precējušies/ -ās married | šķirti/ -as divorced | Atraitņi/ -nes widowed |
| Pavisam/ Total | 1986096 | 831733 | 727986 | 248046 | 178325 | 6 | 41.9 | 36.6 | 12.5 | 9.0 |
| līdz 15 under 16 | 315214 | 315214 | - | - | - | - | 100.0 | - | - | - |
| 16-17 | 33446 | 33407 | 39 | - | - | - | 99.9 | 0.1 | - | - |
| 18-19 | 36854 | 36505 | 336 | 13 | - | - | 99.1 | 0.9 | - | - |
| 20-24 | 124503 | 115252 | 8533 | 703 | 15 | - | 92.6 | 6.8 | 0.6 | - |
| 25-29 | 144802 | 100334 | 39628 | 4731 | 109 | - | 69.3 | 27.3 | 3.3 | 0.1 |
| 30-34 | 135861 | 63107 | 61819 | 10562 | 372 | 1 | 46.4 | 45.5 | 7.8 | 0.3 |
| 35-39 | 129127 | 46335 | 66444 | 15571 | 776 | 1 | 35.9 | 51.4 | 12.1 | 0.6 |
| 40-44 | 137503 | 35665 | 74295 | 25505 | 2034 | 4 | 25.9 | 54.0 | 18.6 | 1.5 |
| 45-49 | 134134 | 21351 | 77423 | 31325 | 4035 | - | 15.9 | 57.7 | 23.4 | 3.0 |
| 50-54 | 146613 | 16600 | 88006 | 34520 | 7487 | - | 11.3 | 60.0 | 23.6 | 5.1 |
| 55-59 | 141822 | 12744 | 85451 | 32107 | 11520 | - | 9.0 | 60.3 | 22.6 | 8.1 |
| 60-64 | 121141 | 9421 | 68711 | 27222 | 15787 | - | 7.8 | 56.7 | 22.5 | 13.0 |
| 65-69 | 103499 | 6974 | 54868 | 22004 | 19653 | - | 6.7 | 53.0 | 21.3 | 19.0 |
| 70-74 | 98023 | 6406 | 45544 | 18318 | 27755 | - | 6.5 | 46.5 | 18.7 | 28.3 |
| 75-79 | 86939 | 5253 | 34220 | 14207 | 33259 | - | 6.0 | 39.4 | 16.3 | 38.3 |
| 80-84 | 54752 | 3693 | 15898 | 7146 | 28015 | - | 6.7 | 29.0 | 13.1 | 51.2 |
| 85+ | 41863 | 3472 | 6771 | 4112 | 27508 | - | 8.3 | 16.2 | 9.8 | 65.7 |
| Virieši/ Males | 911207 | 434907 | 359606 | 90488 | 26201 | 5 | 47.7 | 39.5 | 9.9 | 2.9 |
| līdz 15 under 16 | 161738 | 161738 | - | - | - | - | 100.0 | - | - | - |
| 16-17 | 17194 | 17194 | - | - | - | - | 100.0 | - | - | - |
| 18-19 | 19109 | 19056 | 53 | - | - | - | 99.7 | 0.3 | - | - |
| 20-24 | 63909 | 61268 | 2466 | 174 | 1 | - | 95.9 | 3.8 | 0.3 | - |
| 25-29 | 74489 | 57097 | 15793 | 1590 | 9 | - | 76.7 | 21.2 | 2.1 | - |
| 30-34 | 69454 | 36423 | 28633 | 4343 | 55 | - | 52.4 | 41.2 | 6.3 | 0.1 |
| 35-39 | 64336 | 26080 | 31567 | 6584 | 104 | 1 | 40.5 | 49.1 | 10.2 | 0.2 |
| 40-44 | 67454 | 20260 | 36214 | 10685 | 291 | 4 | 30.1 | 53.7 | 15.8 | 0.4 |
| 45-49 | 64561 | 11560 | 38458 | 13911 | 632 | - | 17.9 | 59.6 | 21.5 | 1.0 |
| 50-54 | 68443 | 8209 | 44048 | 14991 | 1195 | - | 12.0 | 64.4 | 21.9 | 1.7 |
| 55-59 | 63999 | 5604 | 43363 | 13056 | 1976 | - | 8.8 | 67.7 | 20.4 | 3.1 |
| 60-64 | 51131 | 3825 | 35161 | 9585 | 2560 | - | 7.5 | 68.8 | 18.7 | 5.0 |
| 65-69 | 40349 | 2532 | 28251 | 6632 | 2934 | - | 6.3 | 70.0 | 16.4 | 7.3 |
| 70-74 | 34418 | 2014 | 23923 | 4518 | 3963 | - | 5.9 | 69.5 | 13.1 | 11.5 |
| 75-79 | 27367 | 1219 | 18570 | 2815 | 4763 | - | 4.4 | 67.9 | 10.3 | 17.4 |
| 80-84 | 14683 | 555 | 9083 | 1104 | 3941 | - | 3.8 | 61.9 | 7.5 | 26.8 |
| 85+ | 8573 | 273 | 4023 | 500 | 3777 | - | 3.2 | 46.9 | 5.8 | 44.1 |
| Sievietes/ Females | 1074889 | 396826 | 368380 | 157558 | 152124 | 1 | 36.9 | 34.3 | 14.7 | 14.1 |
| līdz 15 under 16 | 153476 | 153476 | - | - | - | - | 100.0 | - | - | - |
| 16-17 | 16252 | 16213 | 39 | - | - | - | 99.8 | 0.2 | - | - |
| 18-19 | 17745 | 17449 | 283 | 13 | - | - | 98.3 | 1.6 | 0.1 | - |
| 20-24 | 60594 | 53984 | 6067 | 529 | 14 | - | 89.1 | 10.0 | 0.9 | - |
| 25-29 | 70313 | 43237 | 23835 | 3141 | 100 | - | 61.5 | 33.9 | 4.5 | 0.1 |
| 30-34 | 66407 | 26684 | 33186 | 6219 | 317 | 1 | 40.2 | 50.0 | 9.3 | 0.5 |
| 35-39 | 64791 | 20255 | 34877 | 8987 | 672 | - | 31.3 | 53.8 | 13.9 | 1.0 |
| 40-44 | 70049 | 15405 | 38081 | 14820 | 1743 | - | 22.0 | 54.4 | 21.1 | 2.5 |
| 45-49 | 69573 | 9791 | 38965 | 17414 | 3403 | - | 14.1 | 56.0 | 25.0 | 4.9 |
| 50-54 | 78170 | 8391 | 43958 | 19529 | 6292 | - | 10.7 | 56.2 | 25.0 | 8.1 |
| 55-59 | 77823 | 7140 | 42088 | 19051 | 9544 | - | 9.2 | 54.1 | 24.5 | 12.2 |
| 60-64 | 70010 | 5596 | 33550 | 17637 | 13227 | - | 8.0 | 47.9 | 25.2 | 18.9 |
| 65-69 | 63150 | 4442 | 26617 | 15372 | 16719 | - | 7.0 | 42.2 | 24.3 | 26.5 |
| 70-74 | 63605 | 4392 | 21621 | 13800 | 23792 | - | 6.9 | 34.0 | 21.7 | 37.4 |
| 75-79 | 59572 | 4034 | 15650 | 11392 | 28496 | - | 6.8 | 26.3 | 19.1 | 47.8 |
| 80-84 | 40069 | 3138 | 6815 | 6042 | 24074 | - | 7.8 | 17.0 | 15.1 | 60.1 |
| 85+ | 33290 | 3199 | 2748 | 3612 | 23731 | - | 9.6 | 8.2 | 10.9 | 71.3 |

A - 15 PASTĀVĪGO IEDZĪVOTĀJU DZIMŠANAS VALSTS GADA SĀKUMĀ

RESIDENT POPULATION BY COUNTRY OF BIRTH AT THE BEGINNING OF THE YEAR

| | 2000 | 2011 | 2012 | 2013 | 2014 | 2015 | |
|-----------------------------|----------------|----------------|----------------|----------------|----------------|----------------|--------------------------|
| Pavisam | 2381715 | 2074605 | 2044813 | 2023825 | 2001468 | 1986096 | Total |
| tai skaitā: | | | | | | | of which: |
| ES-28 | 1974955 | 1801565 | 1783909 | 1772286 | 1758253 | 1748980 | EU-28 |
| Apvienotā Karaliste | 168 | 969 | 997 | 1234 | 1698 | 2218 | United Kingdom |
| Austrija | 93 | 96 | 82 | 84 | 78 | 90 | Austria |
| Beļģija | 24 | 91 | 91 | 93 | 108 | 111 | Belgium |
| Bulgārija | 43 | 98 | 92 | 148 | 189 | 157 | Bulgaria |
| Čehija | 150 | 147 | 138 | 137 | 133 | 137 | Czech Republic |
| Dānija | 88 | 190 | 172 | 169 | 181 | 203 | Denmark |
| Francija | 120 | 176 | 164 | 171 | 175 | 181 | France |
| Grieķija | 8 | 32 | 33 | 34 | 39 | 42 | Greece |
| Horvātija | 4 | 7 | 8 | 7 | 7 | 7 | Croatia |
| Igaunija | 3856 | 3176 | 3100 | 3148 | 3134 | 3081 | Estonia |
| Īrija | 7 | 523 | 485 | 540 | 593 | 731 | Ireland |
| Itālija | 39 | 184 | 186 | 189 | 219 | 249 | Italy |
| Kipra | 2 | 19 | 18 | 20 | 38 | 44 | Cyprus |
| Latvija | 1937919 | 1771756 | 1755795 | 1744598 | 1730342 | 1720678 | Latvia |
| Lietuva | 27528 | 19685 | 18559 | 17854 | 17215 | 16668 | Lithuania |
| Luksemburga | 1 | 7 | 5 | 3 | 4 | 7 | Luxembourg |
| Malta | 2 | 6 | 5 | 3 | 3 | 6 | Malta |
| Nīderlande | 30 | 87 | 88 | 106 | 121 | 135 | Netherlands |
| Polija | 1605 | 988 | 915 | 879 | 842 | 832 | Poland |
| Portugāle | 1 | 31 | 30 | 29 | 30 | 48 | Portugal |
| Rumānija | 67 | 78 | 71 | 71 | 71 | 68 | Romania |
| Slovākija | 11 | 27 | 18 | 22 | 22 | 22 | Slovakia |
| Slovēnija | 2 | 4 | 5 | 5 | 5 | 6 | Slovenia |
| Somija | 130 | 158 | 133 | 130 | 151 | 170 | Finland |
| Spānija | 9 | 96 | 96 | 106 | 129 | 148 | Spain |
| Ungārija | 267 | 220 | 205 | 201 | 193 | 193 | Hungary |
| Vācija | 2611 | 2457 | 2209 | 2112 | 2267 | 2424 | Germany |
| Zviedrija | 170 | 257 | 209 | 193 | 266 | 324 | Sweden |
| Citas valstis: | | | | | | | Other countries: |
| Armēnija | 990 | 823 | 771 | 737 | 705 | 693 | Armenia |
| Amerikas Savienotās Valstis | 455 | 514 | 418 | 402 | 406 | 426 | United States of America |
| Austrālija | 90 | 107 | 95 | 91 | 81 | 83 | Australia |
| Azerbaidžāna | 2989 | 2234 | 2071 | 2012 | 1955 | 1922 | Azerbaijan |
| Baltkrievija | 76179 | 55112 | 53215 | 51500 | 49970 | 48588 | Belarus |
| Gruzija | 1913 | 1491 | 1402 | 1382 | 1335 | 1317 | Georgia |
| Indija | 55 | 93 | 88 | 97 | 100 | 131 | India |
| Izraēla | 29 | 92 | 75 | 70 | 68 | 78 | Israel |
| Kanāda | 67 | 120 | 116 | 108 | 116 | 120 | Canada |
| Kazahstāna | 8212 | 6689 | 6388 | 6202 | 6032 | 5931 | Kazakhstan |
| Ķīna | 319 | 209 | 214 | 212 | 227 | 268 | China |
| Kirgizstāna | 1173 | 922 | 888 | 866 | 833 | 809 | Kyrgyzstan |
| Krievija | 229052 | 159880 | 152316 | 146280 | 140691 | 136376 | Russian Federation |
| Moldova | 2297 | 1904 | 1780 | 1752 | 1720 | 1705 | Moldova, Republic of |
| Mongolija | 171 | 125 | 117 | 115 | 109 | 109 | Mongolia |
| Norvēģija | 52 | 123 | 105 | 130 | 244 | 325 | Norway |
| Tadžikistāna | 762 | 628 | 573 | 547 | 540 | 536 | Tajikistan |
| Turcija | 17 | 81 | 98 | 102 | 94 | 108 | Turkey |
| Turkmenistāna | 871 | 665 | 633 | 622 | 595 | 589 | Turkmenistan |
| Ukraina | 51410 | 38357 | 36847 | 35687 | 34656 | 34080 | Ukraine |
| Uzbekistāna | 2749 | 2174 | 2071 | 2018 | 1990 | 2052 | Uzbekistan |
| pārējās valstis | 22040 | 697 | 623 | 607 | 748 | 870 | other |
| nezināma | 4868 | - | - | - | - | - | unknown |

A - 16 PASTĀVĪGO IEDZĪVOTĀJU VALSTISKĀ PIEDERĪBA GADA SĀKUMĀ
 RESIDENT POPULATION BY CITIZENSHIP AT THE BEGINNING OF THE YEAR

| | 2000 | 2011 | 2012 | 2013 | 2014 | 2015 | |
|---------------------------------|----------------|----------------|-------------------------------|----------------|----------------|----------------|----------------------------------|
| Pavisam | 2381715 | 2074605 | 2044813 | 2023825 | 2001468 | 1986096 | Total |
| tai skaitā: | | | | | | | <i>of which:</i> |
| Latvijas pilsoņi | 1771967 | 1731806 | 1720525 | 1708411 | 1696633 | 1687663 | <i>citizens of Latvia</i> |
| Latvijas nepilsoņi | 582175 | 296619 | 275604 | 267559 | 253640 | 242259 | <i>non-citizens of Latvia</i> |
| ārvalstnieki | 25952 | 45970 | 48500 | 47668 | 51011 | 56174 | <i>foreigners</i> |
| bezvalstnieki | 188 | 210 | 184 | 187 | 184 | 188 | <i>stateless</i> |
| nezināma | 1433 | - | - | - | - | - | <i>unknown</i> |
| ES-28 (bez Latvijas) | x | 5848 | 5622 | 5596 | 6035 | 6805 | EU-28 (except Latvia) |
| Apvienotā Karaliste | 118 | 241 | 233 | 224 | 243 | 334 | <i>United Kingdom</i> |
| Austrija | 15 | 39 | 27 | 25 | 23 | 29 | <i>Austria</i> |
| Beļģija | 9 | 32 | 26 | 23 | 30 | 31 | <i>Belgium</i> |
| Bulgārija | 22 | 79 | 77 | 138 | 183 | 153 | <i>Bulgaria</i> |
| Čehija | 6 | 23 | 21 | 22 | 19 | 17 | <i>Czech Republic</i> |
| Dānija | 71 | 159 | 147 | 134 | 134 | 140 | <i>Denmark</i> |
| Francija | 35 | 88 | 89 | 93 | 92 | 101 | <i>France</i> |
| Grieķija | 5 | 14 | 14 | 14 | 14 | 17 | <i>Greece</i> |
| Horvātija | x | 4 | 4 | 6 | 6 | 6 | <i>Croatia</i> |
| Igaunija | 422 | 726 | 699 | 695 | 697 | 715 | <i>Estonia</i> |
| Īrija | 7 | 39 | 38 | 48 | 42 | 109 | <i>Ireland</i> |
| Itālija | 26 | 134 | 133 | 134 | 154 | 197 | <i>Italy</i> |
| Kipra | - | 3 | 3 | - | 2 | 3 | <i>Cyprus</i> |
| Lietuva | 1487 | 2973 | 2991 | 2927 | 2948 | 3116 | <i>Lithuania</i> |
| Luksemburga | - | 1 | 1 | - | 1 | - | <i>Luxembourg</i> |
| Malta | 2 | 4 | 4 | 2 | 2 | 3 | <i>Malta</i> |
| Nīderlande | 29 | 74 | 81 | 90 | 95 | 113 | <i>Netherlands</i> |
| Polija | 125 | 254 | 224 | 217 | 219 | 237 | <i>Poland</i> |
| Portugāle | - | 21 | 22 | 22 | 22 | 42 | <i>Portugal</i> |
| Rumānija | 3 | 34 | 30 | 41 | 51 | 57 | <i>Romania</i> |
| Slovākija | 5 | 15 | 10 | 13 | 13 | 16 | <i>Slovakia</i> |
| Slovēnija | 1 | 2 | 3 | 3 | 4 | 5 | <i>Slovenia</i> |
| Somija | 72 | 115 | 92 | 91 | 117 | 141 | <i>Finland</i> |
| Spānija | 10 | 54 | 52 | 53 | 65 | 79 | <i>Spain</i> |
| Ungārija | 12 | 16 | 17 | 21 | 21 | 25 | <i>Hungary</i> |
| Vācija | 186 | 497 | 417 | 404 | 595 | 782 | <i>Germany</i> |
| Zviedrija | 120 | 207 | 167 | 156 | 243 | 337 | <i>Sweden</i> |
| Citas valstis: | | | | | | | Other countries: |
| Armēnija | 150 | 208 | 189 | 178 | 172 | 175 | <i>Armenia</i> |
| Amerikas Savienotās Valstis | 260 | 258 | 204 | 196 | 174 | 311 | <i>United States of America</i> |
| Azerbaidžāna | 90 | 146 | 122 | 116 | 118 | 133 | <i>Azerbaijan</i> |
| Baltkrievija | 791 | 1677 | 1616 | 1611 | 1686 | 1861 | <i>Belarus</i> |
| Gruzija | 58 | 113 | 91 | 103 | 94 | 108 | <i>Georgia</i> |
| Indija | 50 | 91 | 85 | 94 | 95 | 124 | <i>India</i> |
| Izraēla | 103 | 254 | 230 | 230 | 219 | 291 | <i>Israel</i> |
| Kazahstāna | 81 | 116 | 98 | 104 | 123 | 145 | <i>Kazakhstan</i> |
| Krievija | 19236 | 33805 | 36953 | 36147 | 38777 | 41886 | <i>Russian Federation</i> |
| Ķīna | 37 | 32 | 44 | 50 | 71 | 112 | <i>China</i> |
| Moldova | 88 | 182 | 164 | 160 | 153 | 154 | <i>Moldova, Republic of</i> |
| Norvēģija | 42 | 77 | 54 | 58 | 132 | 152 | <i>Norway</i> |
| Turcija | 9 | 59 | 76 | 78 | 71 | 79 | <i>Turkey</i> |
| Ukraina | 1514 | 2484 | 2368 | 2345 | 2391 | 2716 | <i>Ukraine</i> |
| Uzbekistāna | 18 | 107 | 105 | 114 | 147 | 249 | <i>Uzbekistan</i> |
| pārējās valstis | 637 | 513 | 479 | 488 | 553 | 685 | <i>other</i> |
| | | | Īpatsvars, %/ Ratio, % | | | | |
| Latvijas pilsoņi | 74.40 | 83.48 | 84.14 | 84.41 | 84.77 | 84.97 | <i>citizens of Latvia</i> |
| Latvijas nepilsoņi | 24.44 | 14.30 | 13.48 | 13.22 | 12.67 | 12.20 | <i>non-citizens of Latvia</i> |
| ārvalstnieki | 1.09 | 2.21 | 2.37 | 2.36 | 2.55 | 2.82 | <i>foreigners</i> |
| bezvalstnieki | 0.01 | 0.01 | 0.01 | 0.01 | 0.01 | 0.01 | <i>stateless</i> |
| nezināma | 0.06 | - | - | - | - | - | <i>unknown</i> |

A - 17 PASTĀVĪGO IEDZĪVOTĀJU ETNISKAIS SASTĀVS GADA SĀKUMĀ
ETHNIC COMPOSITION OF RESIDENT POPULATION AT THE BEGINNING OF THE YEAR

| | 2000 ¹ | 2011 | 2012 | 2013 | 2014 | 2015 | |
|-------------------------------|-------------------|----------------|----------------|----------------|----------------|----------------|----------------------------------|
| Pavisam | 2377383 | 2074605 | 2044813 | 2023825 | 2001468 | 1986096 | Total |
| tai skaitā: | | | | | | | <i>of which:</i> |
| latvieši | 1370703 | 1255785 | 1245246 | 1237463 | 1229067 | 1223650 | <i>Latvians</i> |
| amerikāņi | 165 | 143 | 93 | 96 | 86 | 95 | <i>Americans</i> |
| angļi | 116 | 184 | 176 | 172 | 189 | 200 | <i>English</i> |
| armēņi | 2644 | 2219 | 2091 | 2022 | 1976 | 1939 | <i>Armenians</i> |
| azerbaidžāņi | 1700 | 1417 | 1336 | 1303 | 1265 | 1273 | <i>Azerbaijans</i> |
| baltkrievi | 97150 | 73781 | 72011 | 70273 | 68695 | 67318 | <i>Belarusians</i> |
| baškīri | 304 | 238 | 228 | 219 | 209 | 199 | <i>Bashkirs</i> |
| bulgāri | 386 | 387 | 372 | 394 | 439 | 414 | <i>Bulgarians</i> |
| čečeni | 135 | 138 | 132 | 122 | 121 | 121 | <i>Chechens</i> |
| čehi | 94 | 85 | 83 | 81 | 76 | 73 | <i>Czechs</i> |
| čigāņi | 8205 | 6643 | 6106 | 5906 | 5594 | 5388 | <i>Romanies</i> |
| čuvaši | 934 | 687 | 651 | 628 | 612 | 594 | <i>Chuvash</i> |
| dāņi | 71 | 170 | 156 | 145 | 143 | 140 | <i>Danish</i> |
| ebreji | 10385 | 6495 | 5986 | 5761 | 5402 | 5185 | <i>Jews</i> |
| francūži | 51 | 94 | 97 | 96 | 99 | 95 | <i>Frenchs</i> |
| grieķi | 322 | 268 | 249 | 239 | 241 | 241 | <i>Greeks</i> |
| gruzīni | 1023 | 906 | 852 | 832 | 828 | 820 | <i>Georgians</i> |
| igauņi | 2652 | 2085 | 1999 | 1938 | 1882 | 1839 | <i>Estonians</i> |
| indieši | 7 | 59 | 57 | 68 | 70 | 101 | <i>Indians</i> |
| itāļi | 30 | 142 | 146 | 147 | 167 | 187 | <i>Italians</i> |
| karēļi | 332 | 221 | 206 | 199 | 198 | 192 | <i>Karelians</i> |
| kazahi | 258 | 193 | 183 | 187 | 178 | 183 | <i>Kazakhs</i> |
| komieši | 306 | 216 | 210 | 202 | 200 | 196 | <i>Komis</i> |
| korejieši | 201 | 186 | 181 | 171 | 169 | 181 | <i>Koreans</i> |
| krievi | 703243 | 556434 | 541840 | 530419 | 520136 | 512400 | <i>Russians</i> |
| ķīnieši | 48 | 33 | 43 | 51 | 72 | 114 | <i>Chineses</i> |
| lezgīni | 266 | 232 | 217 | 211 | 204 | 204 | <i>Lesghians</i> |
| lietuvieši | 33430 | 26924 | 26138 | 25593 | 25025 | 24485 | <i>Lithuanians</i> |
| lībieši | 177 | 174 | 164 | 159 | 160 | 158 | <i>Livs</i> |
| marieši | 311 | 251 | 238 | 231 | 226 | 222 | <i>Mari</i> |
| moldāvi | 1900 | 1628 | 1532 | 1492 | 1466 | 1447 | <i>Moldavians</i> |
| mordvieši | 787 | 540 | 518 | 501 | 483 | 470 | <i>Mordvins</i> |
| norvēģi | 44 | 62 | 41 | 46 | 113 | 130 | <i>Norwegians</i> |
| osetīni | 369 | 282 | 265 | 255 | 248 | 240 | <i>Ossetes</i> |
| poļi | 59505 | 47201 | 45634 | 44457 | 43365 | 42466 | <i>Poles</i> |
| rumāņi | 593 | 500 | 459 | 457 | 450 | 437 | <i>Romanians</i> |
| somi | 510 | 389 | 346 | 338 | 349 | 364 | <i>Finns</i> |
| spāņi | 36 | 57 | 55 | 55 | 66 | 75 | <i>Spaniards</i> |
| tatāri | 3168 | 2346 | 2224 | 2157 | 2100 | 2046 | <i>Tatars</i> |
| turki | 112 | 74 | 90 | 127 | 120 | 117 | <i>Turks</i> |
| udmurti | 335 | 241 | 231 | 224 | 214 | 208 | <i>Udmurts</i> |
| ukraiņi | 63644 | 49134 | 47495 | 46335 | 45282 | 44709 | <i>Ukrainians</i> |
| ungāri | 290 | 236 | 221 | 223 | 215 | 220 | <i>Hungarians</i> |
| uzbeki | 306 | 276 | 266 | 263 | 289 | 373 | <i>Uzbeks</i> |
| vācieši | 3465 | 3127 | 2870 | 2782 | 2886 | 2985 | <i>Germans</i> |
| zviedri | 127 | 179 | 146 | 132 | 198 | 249 | <i>Swedes</i> |
| citas tautības | 1531 | 1403 | 1305 | 1305 | 1315 | 1369 | <i>other</i> |
| neizvēlēta, nezināma | 5012 | 30140 | 33628 | 37348 | 38580 | 39984 | <i>not selected, unknown</i> |
| Īpatsvars, %/ Ratio, % | | | | | | | |
| latvieši | 57.66 | 60.53 | 60.90 | 61.14 | 61.41 | 61.61 | <i>Latvians</i> |
| lībieši | 0.01 | 0.01 | 0.01 | 0.01 | 0.01 | 0.01 | <i>Livs</i> |
| krievi | 29.58 | 26.82 | 26.50 | 26.21 | 25.99 | 25.80 | <i>Russians</i> |
| baltkrievi | 4.09 | 3.56 | 3.52 | 3.47 | 3.43 | 3.39 | <i>Belarusians</i> |
| ukraiņi | 2.68 | 2.37 | 2.32 | 2.29 | 2.26 | 2.25 | <i>Ukrainians</i> |
| poļi | 2.50 | 2.28 | 2.23 | 2.20 | 2.17 | 2.14 | <i>Poles</i> |
| lietuvieši | 1.41 | 1.30 | 1.28 | 1.27 | 1.25 | 1.23 | <i>Lithuanians</i> |
| ebreji | 0.44 | 0.31 | 0.29 | 0.28 | 0.27 | 0.26 | <i>Jews</i> |
| čigāņi | 0.35 | 0.32 | 0.30 | 0.29 | 0.28 | 0.27 | <i>Romanies</i> |
| vācieši | 0.15 | 0.15 | 0.14 | 0.14 | 0.14 | 0.15 | <i>Germans</i> |
| tatāri | 0.13 | 0.11 | 0.11 | 0.11 | 0.11 | 0.10 | <i>Tatars</i> |
| armēņi | 0.11 | 0.11 | 0.10 | 0.10 | 0.10 | 0.10 | <i>Armenians</i> |
| igauņi | 0.11 | 0.10 | 0.10 | 0.10 | 0.10 | 0.10 | <i>Estonians</i> |
| moldāvi | 0.08 | 0.08 | 0.08 | 0.07 | 0.07 | 0.10 | <i>Moldavians</i> |
| azerbaidžāņi | 0.07 | 0.07 | 0.07 | 0.06 | 0.06 | 0.07 | <i>Azerbaijans</i> |
| citas tautības | 0.42 | 0.44 | 0.41 | 0.42 | 0.43 | 0.40 | <i>other</i> |
| neizvēlēta, nezināma | 0.21 | 1.44 | 1.64 | 1.84 | 1.92 | 2.02 | <i>not selected, unknown</i> |

¹ Tautas skaitīšanas dati./ Population Census data.

A - 18 PASTĀVĪGO IEDZĪVOTĀJU VALSTISKĀ PIEDERĪBA REĢIONOS UN REPUBLIKAS PILSĒTĀS 2015. GADA SĀKUMĀ

CITIZENSHIP OF RESIDENT POPULATION IN REGIONS AND CITIES UNDER STATE JURISDICTION AT THE BEGINNING OF 2015

| | Latvija/ Latvia | | Krievija Russia | Lietuva Lithuania | Ukraina Ukraine | Balt- krievija Belarusia | Vācija Germany | Igaunija Estonia | Pārējās valstis Other | Bezvalst- nieki Stateless | Bēgļi un patvēruma meklētāji Refugees and asylum seekers |
|--|---------------------|-------------------------------|--------------------|----------------------|--------------------|--------------------------------|-------------------|---------------------|-----------------------------|---------------------------------|---|
| | pilsoņi citizens | nepilsoņi non- citizens | | | | | | | | | |
| Latvija/ Latvia | 1687663 | 242259 | 41886 | 3116 | 2716 | 1861 | 782 | 715 | 4848 | 188 | 62 |
| Reģioni/ Regions: | | | | | | | | | | | |
| Rīgas | 489221 | 123588 | 20200 | 1347 | 1377 | 823 | 533 | 415 | 3353 | 107 | 43 |
| Pierīgas | 325207 | 34890 | 5120 | 456 | 600 | 344 | 110 | 120 | 717 | 27 | 18 |
| Vidzemes | 189152 | 8881 | 590 | 42 | 65 | 29 | 30 | 100 | 132 | 5 | 1 |
| Kurzemes | 224345 | 22545 | 6702 | 412 | 256 | 136 | 48 | 28 | 223 | 27 | - |
| Zemgales | 213875 | 25115 | 2198 | 278 | 171 | 222 | 36 | 29 | 213 | 13 | - |
| Latgales | 245863 | 27240 | 7076 | 581 | 247 | 307 | 25 | 23 | 210 | 9 | - |
| Republikas pilsētas/ Cities under state jurisdiction: | | | | | | | | | | | |
| Rīga | 489221 | 123588 | 20200 | 1347 | 1377 | 823 | 533 | 415 | 3353 | 107 | 43 |
| Daugavpils | 66281 | 14583 | 4717 | 428 | 117 | 196 | 6 | 15 | 88 | 4 | - |
| Jelgava | 47450 | 8130 | 1245 | 64 | 57 | 145 | 11 | 13 | 64 | 1 | - |
| Jēkabpils | 20118 | 2518 | 298 | 16 | 24 | 19 | 3 | 1 | 18 | 4 | - |
| Jūrmala | 39620 | 7839 | 1651 | 128 | 101 | 73 | 29 | 24 | 176 | 3 | 2 |
| Liepāja | 54402 | 11689 | 4540 | 204 | 110 | 60 | 12 | 9 | 84 | 15 | - |
| Rēzekne | 27040 | 1787 | 416 | 9 | 18 | 9 | 2 | 2 | 34 | - | - |
| Valmiera | 22009 | 1283 | 94 | 6 | 7 | 5 | 5 | 3 | 20 | - | - |
| Ventspils | 28105 | 6041 | 1848 | 61 | 76 | 65 | 3 | 12 | 57 | 6 | - |

A - 19 PASTĀVĪGO IEDZĪVOTĀJU ETNISKĀS SASTĀVS REĢIONOS UN REPUBLIKAS PILSĒTĀS 2015. GADA SĀKUMĀ

ETHNIC COMPOSITION OF RESIDENT POPULATION IN REGIONS AND CITIES UNDER STATE JURISDICTION AT THE BEGINNING OF 2015

| | Latvieši Latvians | Krievi Russians | Balt- krievi Bela- russians | Ukraiņi Ukrain- ians | Poļi Poles | Lietu- vieši Lithua- nians | Ķigāni Romanies | Vācieši Germans | Igaunī Estonians | Citas tautības Other ethnicities |
|--|----------------------|--------------------|--------------------------------------|----------------------------|---------------|-------------------------------------|--------------------|--------------------|---------------------|---|
| Latvija/ Latvia | 1223650 | 512400 | 67318 | 44709 | 42466 | 24485 | 5388 | 2985 | 1839 | 60856 |
| Reģioni/ Regions: | | | | | | | | | | |
| Rīgas | 294335 | 243546 | 25230 | 22239 | 11842 | 5357 | 772 | 1388 | 748 | 35550 |
| Pierīgas | 263942 | 68379 | 9953 | 6602 | 4659 | 2922 | 959 | 576 | 342 | 9275 |
| Vidzemes | 172204 | 17812 | 2670 | 1678 | 1490 | 763 | 379 | 181 | 401 | 1449 |
| Kurzemes | 194067 | 36119 | 5139 | 6292 | 1797 | 6924 | 1258 | 348 | 127 | 2651 |
| Zemgales | 170920 | 41590 | 9586 | 4224 | 4036 | 6943 | 1018 | 299 | 148 | 3386 |
| Latgales | 128182 | 104954 | 14740 | 3674 | 18642 | 1576 | 1002 | 193 | 73 | 8545 |
| Republikas pilsētas/ Cities under state jurisdiction: | | | | | | | | | | |
| Rīga | 294335 | 243546 | 25230 | 22239 | 11842 | 5357 | 772 | 1388 | 748 | 35550 |
| Daugavpils | 16559 | 43211 | 6743 | 1719 | 11989 | 788 | 302 | 82 | 27 | 5015 |
| Jelgava | 33928 | 15239 | 3176 | 1404 | 1058 | 792 | 452 | 87 | 59 | 985 |
| Jēkabpils | 14112 | 6151 | 714 | 388 | 657 | 212 | 170 | 27 | 10 | 578 |
| Jūrmala | 26037 | 16845 | 1885 | 1215 | 822 | 434 | 306 | 111 | 42 | 1949 |
| Liepāja | 40225 | 21091 | 2327 | 3350 | 733 | 2189 | 95 | 139 | 34 | 942 |
| Rēzekne | 13486 | 13027 | 451 | 364 | 692 | 60 | 29 | 22 | 7 | 1179 |
| Valmiera | 19541 | 2685 | 414 | 185 | 219 | 107 | 75 | 13 | 25 | 168 |
| Ventspils | 20984 | 9891 | 1607 | 1613 | 385 | 313 | 587 | 70 | 27 | 797 |
| Īpatsvars, %/ Ratio, % | | | | | | | | | | |
| Latvija/Latvia | 61.6 | 25.8 | 3.4 | 2.3 | 2.1 | 1.2 | 0.3 | 0.1 | 0.1 | 3.1 |
| Reģioni/ Regions | | | | | | | | | | |
| Rīgas | 45.9 | 38.0 | 3.9 | 3.5 | 1.9 | 0.8 | 0.1 | 0.2 | 0.1 | 5.6 |
| Pierīgas | 71.8 | 18.6 | 2.7 | 1.8 | 1.3 | 0.8 | 0.3 | 0.1 | 0.1 | 2.5 |
| Vidzemes | 86.5 | 9.0 | 1.3 | 0.8 | 0.8 | 0.4 | 0.2 | 0.1 | 0.2 | 0.7 |
| Kurzemes | 76.2 | 14.2 | 2.0 | 2.5 | 0.7 | 2.7 | 0.5 | 0.1 | 0.0 | 1.1 |
| Zemgales | 70.6 | 17.2 | 3.9 | 1.7 | 1.7 | 2.9 | 0.4 | 0.1 | 0.1 | 1.4 |
| Latgales | 45.5 | 37.3 | 5.2 | 1.3 | 6.6 | 0.6 | 0.4 | 0.1 | 0.0 | 3.0 |
| Republikas pilsētas/ Cities under state jurisdiction: | | | | | | | | | | |
| Rīga | 45.9 | 38.0 | 3.9 | 3.5 | 1.9 | 0.8 | 0.1 | 0.2 | 0.1 | 5.6 |
| Daugavpils | 19.2 | 50.0 | 7.8 | 2.0 | 13.9 | 0.9 | 0.4 | 0.1 | 0.0 | 5.7 |
| Jelgava | 59.3 | 26.6 | 5.5 | 2.4 | 1.9 | 1.4 | 0.8 | 0.2 | 0.1 | 1.8 |
| Jēkabpils | 61.3 | 26.7 | 3.1 | 1.7 | 2.9 | 0.9 | 0.7 | 0.1 | 0.0 | 2.6 |
| Jūrmala | 52.4 | 33.9 | 3.8 | 2.5 | 1.7 | 0.9 | 0.6 | 0.2 | 0.1 | 3.9 |
| Liepāja | 56.6 | 29.7 | 3.3 | 4.7 | 1.0 | 3.1 | 0.1 | 0.2 | 0.0 | 1.3 |
| Rēzekne | 46.0 | 44.4 | 1.6 | 1.2 | 2.4 | 0.2 | 0.1 | 0.1 | 0.0 | 4.0 |
| Valmiera | 83.4 | 11.4 | 1.8 | 0.8 | 0.9 | 0.5 | 0.3 | 0.1 | 0.1 | 0.7 |
| Ventspils | 57.8 | 27.3 | 4.4 | 4.4 | 1.1 | 0.9 | 1.6 | 0.2 | 0.1 | 2.2 |

A - 20 PASTĀVĪGO IEDZĪVOTĀJU SKAITS REĢIONOS, REPUBLIKAS PILSĒTĀS UN NOVADOS GADA SĀKUMĀ

RESIDENT POPULATION IN REGIONS, CITIES UNDER STATE JURISDICTION AND COUNTIES AT THE BEGINNING OF THE YEAR

| | 1990 | 2000 | 2010 | 2013 | 2014 | 2015 | | |
|--|----------------|----------------|----------------|----------------|----------------|------------------|------------------|----------------------|
| | | | | | | pavisam total | vīrieši males | sievietes females |
| Latvija/ Latvia | 2668140 | 2381715 | 2120504 | 2023825 | 2001468 | 1986096 | 911207 | 1074889 |
| Reģioni/ Regions: | | | | | | | | |
| Rīgas | 909135 | 766381 | 673433 | 643615 | 643368 | 641007 | 283189 | 357818 |
| Pierīgas | 378728 | 358099 | 373918 | 369987 | 367038 | 367609 | 172719 | 194890 |
| Vidzemes | 272289 | 256087 | 218208 | 205949 | 201915 | 199027 | 93317 | 105710 |
| Kurzemes | 365733 | 322221 | 279287 | 262755 | 258034 | 254722 | 117975 | 136747 |
| Zemgales | 319944 | 293267 | 261584 | 248845 | 244875 | 242150 | 114013 | 128137 |
| Latgales | 422311 | 385660 | 314074 | 292674 | 286238 | 281581 | 129994 | 151587 |
| Republikas pilsētas/ Cities under state jurisdiction: | | | | | | | | |
| Rīga | 909135 | 766381 | 673433 | 643615 | 643368 | 641007 | 283189 | 357818 |
| Daugavpils | 126575 | 115574 | 95962 | 89184 | 87403 | 86435 | 38393 | 48042 |
| Jelgava | 73455 | 63743 | 60923 | 57773 | 57332 | 57180 | 26023 | 31157 |
| Jēkabpils | 30726 | 27911 | 25233 | 23834 | 23269 | 23019 | 10554 | 12465 |
| Jūrmala | 60620 | 55673 | 51749 | 50481 | 49750 | 49646 | 22604 | 27042 |
| Liepāja | 114337 | 89641 | 78913 | 73469 | 71926 | 71125 | 31508 | 39617 |
| Rēzekne | 42832 | 39430 | 33456 | 30756 | 29948 | 29317 | 13009 | 16308 |
| Valmiera | 29476 | 27799 | 25888 | 24228 | 23657 | 23432 | 10307 | 13125 |
| Ventspils | 50235 | 43951 | 39881 | 37336 | 36677 | 36274 | 16314 | 19960 |
| Novadi/ Counties: | | | | | | | | |
| Aglonas | 6141 | 5549 | 4132 | 3800 | 3731 | 3669 | 1775 | 1894 |
| Aizkraukles | 11392 | 10414 | 9277 | 8733 | 8592 | 8484 | 3887 | 4597 |
| Aizputes | 13049 | 11997 | 9675 | 9150 | 9023 | 8883 | 4228 | 4655 |
| Aknīstes | 3695 | 3809 | 3057 | 2897 | 2878 | 2836 | 1442 | 1394 |
| Alojas | 7440 | 7181 | 5569 | 5197 | 5088 | 5000 | 2406 | 2594 |
| Alsungas | 2158 | 2112 | 1525 | 1458 | 1452 | 1416 | 670 | 746 |
| Alūksnes | 23474 | 21374 | 17712 | 16418 | 15972 | 15648 | 7233 | 8415 |
| Amatas | 6909 | 6973 | 5882 | 5589 | 5462 | 5388 | 2640 | 2748 |
| Apes | 5209 | 5088 | 3984 | 3718 | 3643 | 3579 | 1747 | 1832 |
| Auces | 10491 | 9484 | 7671 | 7093 | 6879 | 6762 | 3123 | 3639 |
| Ādažu | 12586 | 6846 | 9855 | 10092 | 10238 | 10414 | 4934 | 5480 |
| Babītes | 6709 | 6743 | 9219 | 9515 | 9630 | 9800 | 4622 | 5178 |
| Baldones | 5037 | 5038 | 5443 | 5473 | 5400 | 5435 | 2603 | 2832 |
| Baltinavas | 1883 | 1759 | 1238 | 1137 | 1112 | 1085 | 526 | 559 |
| Balvu | 19147 | 17788 | 14643 | 13609 | 13301 | 13031 | 6053 | 6978 |
| Bauskas | 32593 | 30350 | 26397 | 24946 | 24615 | 24308 | 11441 | 12867 |
| Beverīnas | 3781 | 3765 | 3374 | 3299 | 3231 | 3186 | 1575 | 1611 |
| Brocēnu | 8523 | 8109 | 6626 | 5981 | 5828 | 5785 | 2739 | 3046 |
| Burtnieku | 8590 | 9259 | 8523 | 8162 | 8128 | 8112 | 4179 | 3933 |
| Carnikavas | ... | 4617 | 6570 | 6780 | 6788 | 6805 | 3275 | 3530 |
| Cesvaines | 3583 | 3431 | 2881 | 2774 | 2697 | 2617 | 1270 | 1347 |
| Cēsu | 22620 | 20388 | 18852 | 17539 | 17241 | 17039 | 7604 | 9435 |
| Ciblas | 4794 | 4037 | 2991 | 2818 | 2755 | 2707 | 1319 | 1388 |
| Dagdas | 12778 | 11178 | 8596 | 8014 | 7819 | 7647 | 3672 | 3975 |
| Daugavpils | 34686 | 32017 | 26007 | 24000 | 23503 | 22848 | 11027 | 11821 |
| Dobeles | 29338 | 25869 | 22874 | 21693 | 21218 | 20878 | 9862 | 11016 |
| Dundagas | 5354 | 5437 | 4425 | 4193 | 4140 | 4039 | 1949 | 2090 |
| Durbes | 4390 | 4053 | 3184 | 2969 | 2921 | 2854 | 1389 | 1465 |
| Engures | 7816 | 7731 | 7648 | 7430 | 7321 | 7204 | 3451 | 3753 |
| Ērgļu | 4709 | 4283 | 3322 | 3059 | 2988 | 2943 | 1375 | 1568 |
| Garkalnes | 2796 | 3435 | 7375 | 7868 | 7817 | 7858 | 3888 | 3970 |
| Grobiņas | 11102 | 10286 | 9556 | 9144 | 9051 | 8929 | 4214 | 4715 |
| Gulbenes | 29973 | 28224 | 23574 | 22375 | 21935 | 21640 | 10232 | 11408 |
| Iecavas | 9853 | 9444 | 9226 | 8894 | 8756 | 8703 | 4135 | 4568 |
| Ikšķiles | 5914 | 6241 | 8605 | 8974 | 9174 | 9314 | 4460 | 4854 |
| Ilūkstes | 11662 | 10757 | 8353 | 7786 | 7537 | 7450 | 3491 | 3959 |
| Inčukalna | 7854 | 7710 | 7982 | 7856 | 7748 | 7719 | 3671 | 4048 |
| Jaunjelgavas | 7118 | 6811 | 5928 | 5731 | 5656 | 5578 | 2679 | 2899 |
| Jaunpiebalgas | 3093 | 3063 | 2493 | 2333 | 2319 | 2293 | 1074 | 1219 |
| Jaunpils | 3470 | 3193 | 2525 | 2461 | 2444 | 2406 | 1205 | 1201 |
| Jelgavas | 29786 | 28073 | 25327 | 24295 | 23778 | 23360 | 11316 | 12044 |
| Jēkabpils | 7386 | 6988 | 5316 | 4956 | 4860 | 4772 | 2339 | 2433 |
| Kandavas | 11586 | 10450 | 9214 | 8808 | 8672 | 8504 | 4119 | 4385 |

IEDZĪVOTĀJU SKAITS UN TĀ IZMAIŅAS/ POPULATION AND POPULATION CHANGE

A - 20 turpinājums

A - 20 continued

| | 1990 | 2000 | 2010 | 2013 | 2014 | 2015 | | |
|--------------|-------|-------|-------|-------|-------|------------------|------------------|----------------------|
| | | | | | | pavisam total | vīrieši males | sievietes females |
| Kārsavas | 10164 | 8610 | 6512 | 6034 | 5913 | 5812 | 2696 | 3116 |
| Kocēnu | 7256 | 7424 | 6493 | 6263 | 6226 | 6147 | 2960 | 3187 |
| Kokneses | 6812 | 6539 | 5625 | 5384 | 5334 | 5295 | 2508 | 2787 |
| Krāslavas | 25318 | 22900 | 18159 | 16755 | 16291 | 15854 | 7339 | 8515 |
| Krimuldas | 5805 | 5923 | 5425 | 5232 | 5176 | 5169 | 2525 | 2644 |
| Krustpils | 7800 | 7674 | 6244 | 6053 | 5977 | 5908 | 2912 | 2996 |
| Kuldīgas | 29273 | 29298 | 25518 | 24539 | 24190 | 23898 | 11267 | 12631 |
| Ķeguma | 6008 | 6380 | 5876 | 5650 | 5586 | 5546 | 2718 | 2828 |
| Ķekavas | 17101 | 15762 | 21500 | 22337 | 22335 | 22630 | 10668 | 11962 |
| Lielvārdes | 12127 | 11061 | 10548 | 10282 | 10174 | 10050 | 4729 | 5321 |
| Limbažu | 21689 | 20857 | 18369 | 17498 | 17262 | 17098 | 8130 | 8968 |
| Līgatnes | 4580 | 4470 | 3802 | 3603 | 3532 | 3481 | 1638 | 1843 |
| Līvānu | 18085 | 15973 | 13003 | 12030 | 11799 | 11652 | 5340 | 6312 |
| Lubānas | 3332 | 3206 | 2624 | 2502 | 2475 | 2444 | 1180 | 1264 |
| Ludzas | 20246 | 18324 | 14751 | 13742 | 13439 | 13250 | 6103 | 7147 |
| Madonas | 33034 | 31153 | 25888 | 24603 | 24134 | 23778 | 11187 | 12591 |
| Mazsalacas | 5123 | 4591 | 3613 | 3397 | 3314 | 3239 | 1480 | 1759 |
| Mālpils | 4789 | 4204 | 3751 | 3548 | 3522 | 3516 | 1679 | 1837 |
| Mārupes | 9581 | 9440 | 15321 | 16659 | 16948 | 17741 | 8607 | 9134 |
| Mēsruga | 2048 | 2070 | 1689 | 1606 | 1615 | 1582 | 751 | 831 |
| Naukšēnu | 2824 | 2585 | 2036 | 1932 | 1881 | 1847 | 893 | 954 |
| Neretas | 5539 | 5065 | 4042 | 3846 | 3760 | 3706 | 1853 | 1853 |
| Nīcas | 4111 | 3805 | 3667 | 3527 | 3482 | 3419 | 1676 | 1743 |
| Ogres | 41899 | 39380 | 36984 | 35531 | 34897 | 34580 | 15727 | 18853 |
| Olaines | 20739 | 17931 | 20136 | 19849 | 19720 | 19718 | 9077 | 10641 |
| Ozolnieku | 9942 | 9314 | 9860 | 9840 | 9661 | 9634 | 4587 | 5047 |
| Pārgaujas | 4627 | 4831 | 4073 | 3950 | 3938 | 3897 | 1925 | 1972 |
| Pāvilostas | 3950 | 3555 | 2989 | 2819 | 2742 | 2701 | 1294 | 1407 |
| Pļaviņu | 7592 | 7023 | 5917 | 5560 | 5462 | 5343 | 2543 | 2800 |
| Preiļu | 14149 | 13066 | 10964 | 10317 | 10083 | 9941 | 4547 | 5394 |
| Priekules | 10087 | 7491 | 6049 | 5747 | 5663 | 5555 | 2644 | 2911 |
| Priekuļu | 11289 | 10217 | 8669 | 8232 | 8050 | 7951 | 3745 | 4206 |
| Raunas | 4838 | 4652 | 3759 | 3490 | 3412 | 3349 | 1596 | 1753 |
| Rēzeknes | 35881 | 35008 | 28877 | 27913 | 27395 | 27162 | 13307 | 13855 |
| Riebiņu | 7911 | 7315 | 5778 | 5383 | 5270 | 5180 | 2570 | 2610 |
| Rojas | 4671 | 4802 | 4109 | 3933 | 3851 | 3799 | 1750 | 2049 |
| Ropažu | 6500 | 5766 | 6802 | 6858 | 6748 | 6700 | 3282 | 3418 |
| Rucavas | 2540 | 2370 | 1888 | 1728 | 1711 | 1681 | 839 | 842 |
| Rugāju | 3437 | 3159 | 2461 | 2365 | 2311 | 2266 | 1099 | 1167 |
| Rundāles | 5425 | 5017 | 3833 | 3671 | 3617 | 3531 | 1709 | 1822 |
| Rūjienas | 7491 | 6932 | 5761 | 5452 | 5321 | 5219 | 2430 | 2789 |
| Salacgrīvas | 10404 | 10544 | 8668 | 8182 | 8027 | 7959 | 3784 | 4175 |
| Salas | 5137 | 4851 | 3935 | 3793 | 3725 | 3646 | 1797 | 1849 |
| Salaspils | 21954 | 21425 | 22527 | 22314 | 22088 | 22208 | 10399 | 11809 |
| Saldus | 31198 | 30869 | 26579 | 24909 | 24494 | 24087 | 11412 | 12675 |
| Saulkrastu | 5573 | 5520 | 5866 | 5855 | 5773 | 5750 | 2683 | 3067 |
| Sējas | 2547 | 2422 | 2276 | 2246 | 2223 | 2229 | 1060 | 1169 |
| Siguldas | 16980 | 16774 | 16882 | 17055 | 17117 | 17322 | 7985 | 9337 |
| Skrīveru | 4024 | 4082 | 3750 | 3625 | 3554 | 3508 | 1629 | 1879 |
| Skrundas | 9840 | 6830 | 5515 | 5248 | 5142 | 5082 | 2448 | 2634 |
| Smiltenes | 16086 | 15641 | 13417 | 12956 | 12811 | 12697 | 6078 | 6619 |
| Stopiņu | 7223 | 6942 | 9924 | 10237 | 10195 | 10219 | 4800 | 5419 |
| Strenču | 6700 | 4998 | 3985 | 3589 | 3459 | 3334 | 1520 | 1814 |
| Talsu | 38031 | 37539 | 32262 | 30328 | 29747 | 29447 | 13895 | 15552 |
| Tērvetes | 4799 | 4959 | 3859 | 3579 | 3501 | 3438 | 1661 | 1777 |
| Tukuma | 35981 | 32910 | 31309 | 29719 | 29177 | 29069 | 13628 | 15441 |
| Vaiņodes | 5104 | 3366 | 2712 | 2583 | 2520 | 2469 | 1186 | 1283 |
| Valkas | 13201 | 11871 | 9608 | 8915 | 8664 | 8480 | 3905 | 4575 |
| Varakļānu | 4912 | 4461 | 3650 | 3481 | 3395 | 3340 | 1566 | 1774 |
| Vārkavas | 2952 | 2812 | 2196 | 2067 | 2034 | 2009 | 976 | 1033 |
| Vecpiebalgas | 5579 | 5408 | 4345 | 4090 | 4030 | 3947 | 1978 | 1969 |
| Vecumnieku | 10654 | 10586 | 9049 | 8636 | 8486 | 8375 | 4147 | 4228 |
| Ventspils | 15732 | 14640 | 12525 | 12088 | 11859 | 11697 | 5802 | 5895 |
| Viesītes | 6387 | 5261 | 4241 | 4013 | 3965 | 3886 | 1866 | 2020 |
| Vijakas | 9427 | 8029 | 5921 | 5451 | 5314 | 5160 | 2460 | 2700 |
| Vijānu | 9097 | 8072 | 6585 | 6256 | 6113 | 6026 | 2824 | 3202 |
| Zilupes | 5146 | 4303 | 3489 | 3257 | 3167 | 3080 | 1468 | 1612 |

A - 21 PASTĀVĪGO IEDZĪVOTĀJU SKAITS NOVADU PILSĒTĀS GADA SĀKUMĀ
 RESIDENT POPULATION IN TOWNS AT THE BEGINNING OF THE YEAR

| Pilsēta Town | Novads County | 2000 | 2010 | 2013 | 2014 | 2015 |
|-----------------|------------------|-------|-------|-------|-------|-------|
| Ainaži | Salacgrīvas | 1112 | 904 | 803 | 779 | 770 |
| Aizkraukle | Aizkraukles | 9123 | 8109 | 7487 | 7426 | 7315 |
| Aizpute | Aizputes | 5823 | 4773 | 4492 | 4458 | 4389 |
| Aknīste | Aknīstes | 1352 | 1152 | 1106 | 1087 | 1074 |
| Aloja | Alojas | 1500 | 1272 | 1219 | 1187 | 1174 |
| Alūksne | Alūksnes | 9509 | 8283 | 7612 | 7426 | 7295 |
| Ape | Apes | 1381 | 1018 | 954 | 943 | 927 |
| Auce | Auces | 3212 | 2759 | 2534 | 2461 | 2418 |
| Baldone | Baldones | 2078 | 2277 | 2294 | 2288 | 2305 |
| Baloži | Ķekavas | 3977 | 5828 | 6185 | 6145 | 6246 |
| Balvi | Balvu | 8693 | 7454 | 6854 | 6753 | 6659 |
| Bauska | Bauskas | 10872 | 9786 | 9286 | 9200 | 9061 |
| Brocēni | Brocēnu | 3609 | 3200 | 2947 | 2892 | 2881 |
| Cesvaine | Cesvaines | 1880 | 1610 | 1548 | 1502 | 1477 |
| Cēsis | Cēsu | 18775 | 17326 | 16093 | 15828 | 15666 |
| Dagda | Dagdas | 2814 | 2432 | 2278 | 2203 | 2165 |
| Dobele | Dobeles | 11609 | 10630 | 10023 | 9880 | 9710 |
| Durbe | Durbes | 464 | 554 | 543 | 527 | 526 |
| Grobiņa | Grobiņas | 4318 | 4003 | 3865 | 3816 | 3769 |
| Gulbene | Gulbenes | 9623 | 8515 | 8095 | 7965 | 7843 |
| Ikšķile | Ikšķiles | 3853 | 3845 | 3790 | 6381 | 6508 |
| Ilūkste | Ilūkstes | 3102 | 2639 | 2537 | 2458 | 2459 |
| Jaunjelgava | Jaunjelgavas | 2339 | 2077 | 1997 | 1998 | 1973 |
| Kandava | Kandavas | 3701 | 3928 | 3870 | 3826 | 3769 |
| Kārsava | Kārsavas | 2726 | 2293 | 2142 | 2108 | 2081 |
| Krāslava | Krāslavas | 11414 | 9395 | 8644 | 8489 | 8300 |
| Kuldīga | Kuldīgas | 13742 | 12067 | 11492 | 11392 | 11206 |
| Ķegums | Ķeguma | 2546 | 2357 | 2245 | 2235 | 2229 |
| Lielvārde | Lielvārdes | 5183 | 6227 | 6160 | 6147 | 6089 |
| Limbaži | Limbažu | 9225 | 8061 | 7634 | 7537 | 7515 |
| Līgatne | Līgatnes | 1494 | 1192 | 1117 | 1095 | 1068 |
| Līvāni | Līvānu | 10379 | 8421 | 7698 | 7581 | 7470 |
| Lubāna | Lubānas | 1988 | 1749 | 1684 | 1691 | 1674 |
| Ludza | Ludzas | 10857 | 9215 | 8545 | 8440 | 8349 |
| Madona | Madonas | 9576 | 8242 | 7830 | 7635 | 7511 |
| Mazsalaca | Mazsalacas | 1766 | 1340 | 1246 | 1237 | 1215 |
| Ogre | Ogres | 26200 | 25301 | 24673 | 24446 | 24322 |
| Olaine | Olaines | 12924 | 12279 | 11591 | 11543 | 11490 |
| Pāvilosta | Pāvilostas | 1206 | 1068 | 1006 | 968 | 936 |
| Piltene | Ventspils | 1130 | 1084 | 1064 | 1022 | 995 |
| Pļaviņas | Pļaviņu | 4071 | 3541 | 3293 | 3274 | 3219 |
| Preiļi | Preiļu | 8902 | 7457 | 6971 | 6842 | 6729 |
| Priekule | Priekules | 2648 | 2229 | 2086 | 2059 | 2034 |
| Rūjiena | Rūjienas | 3760 | 3253 | 3080 | 3008 | 2960 |
| Sabīle | Talsu | 1534 | 1260 | 1194 | 1464 | 1467 |
| Salacgrīva | Salacgrīvas | 3744 | 3060 | 2897 | 2864 | 2841 |
| Salaspils | Salaspils | 18153 | 17394 | 16843 | 16751 | 16734 |
| Saldus | Saldus | 12557 | 11735 | 11022 | 10895 | 10771 |
| Saulkrasti | Saulkrastu | 3297 | 3130 | 3051 | 2993 | 2978 |
| Seda | Strenču | 1844 | 1404 | 1278 | 1261 | 1233 |
| Sigulda | Siguldas | 10733 | 10793 | 10893 | 10997 | 11200 |
| Skruna | Skrundas | 2744 | 2262 | 2141 | 2101 | 2081 |
| Smiltene | Smiltenes | 6318 | 5628 | 5461 | 5424 | 5416 |
| Staicele | Alojas | 1281 | 1063 | 986 | 981 | 953 |
| Stende | Talsu | 2071 | 1789 | 1712 | 1702 | 1671 |
| Strenči | Strenču | 1651 | 1452 | 1276 | 1237 | 1184 |
| Subate | Ilūkstes | 819 | 681 | 659 | 660 | 660 |
| Talsi | Talsu | 12404 | 10652 | 9980 | 9791 | 9712 |
| Tukums | Tukuma | 18891 | 18752 | 17787 | 17606 | 17563 |
| Valdemārpils | Talsu | 1531 | 1296 | 1331 | 1296 | 1287 |
| Valka | Valkas | 6803 | 5606 | 5221 | 5067 | 4966 |
| Vangaži | Inčukalna | 4126 | 3677 | 3480 | 3451 | 3453 |
| Varakļāni | Varakļānu | 2421 | 2021 | 1965 | 1918 | 1887 |
| Viesīte | Viesītes | 2249 | 1829 | 1723 | 1691 | 1663 |
| Viļaka | Viļakas | 1848 | 1521 | 1415 | 1395 | 1370 |
| Viļāni | Viļānu | 4058 | 3299 | 3111 | 3039 | 3004 |
| Zilupe | Zilupes | 1951 | 1710 | 1610 | 1590 | 1555 |

A - 22 PASTĀVĪGO IEDZĪVOTĀJU GALVENĀS VECUMA GRUPAS UN DEMOGRĀFISKĀS SLODŽES LĪMENIS REĢIONOS, REPUBLIKAS PILSĒTĀS UN NOVADOS 2015. GADA SĀKUMĀ

RESIDENT POPULATION BY MAIN AGE GROUPS AND LEVEL OF DEMOGRAPHIC BURDEN IN REGIONS, CITIES UNDER STATE JURISDICTION AND COUNTIES AT THE BEGINNING OF 2015

| | Pastāvīgo iedzīvotāju skaits Number of resident population | | | | | | | | | Demogrāfiskā slodze Demographic burden |
|--|---|------------------|----------------------|-----------------------------------|------------------|----------------------|--|------------------|----------------------|---|
| | līdz darbības vecumam under working age | | | darbības vecumā of working age | | | virs darbības vecuma over working age | | | |
| | pavisam total | vīrieši males | sievietes females | pavisam total | vīrieši males | sievietes females | pavisam total | vīrieši males | sievietes females | |
| Latvija/ Latvia | 297720 | 152769 | 144951 | 1231739 | 603302 | 628437 | 456637 | 155136 | 301501 | 613 |
| Reģioni/ Regions: | | | | | | | | | | |
| Rīgas | 92896 | 47727 | 45169 | 398227 | 186636 | 211591 | 149884 | 48826 | 101058 | 610 |
| Pierīgas | 62262 | 31938 | 30324 | 228408 | 113577 | 114831 | 76939 | 27204 | 49735 | 609 |
| Vidzemes | 28614 | 14777 | 13837 | 123101 | 62106 | 60995 | 47312 | 16434 | 30878 | 617 |
| Kurzemes | 39154 | 20030 | 19124 | 155543 | 77086 | 78457 | 60025 | 20859 | 39166 | 638 |
| Zemgales | 36975 | 18892 | 18083 | 151609 | 76568 | 75041 | 53566 | 18553 | 35013 | 597 |
| Latgales | 37819 | 19405 | 18414 | 174851 | 87329 | 87522 | 68911 | 23260 | 45651 | 610 |
| Republikas pilsētas/ Cities under state jurisdiction: | | | | | | | | | | |
| Rīga | 92896 | 47727 | 45169 | 398227 | 186636 | 211591 | 149884 | 48826 | 101058 | 610 |
| Daugavpils | 12114 | 6261 | 5853 | 52977 | 25314 | 27663 | 21344 | 6818 | 14526 | 632 |
| Jelgava | 9545 | 4844 | 4701 | 35326 | 17070 | 18256 | 12309 | 4109 | 8200 | 619 |
| Jēkabpils | 3500 | 1728 | 1772 | 14431 | 7161 | 7270 | 5088 | 1665 | 3423 | 595 |
| Jūrmala | 7097 | 3691 | 3406 | 30322 | 14714 | 15608 | 12227 | 4199 | 8028 | 637 |
| Liepāja | 11672 | 5953 | 5719 | 42364 | 20046 | 22318 | 17089 | 5509 | 11580 | 679 |
| Rēzekne | 4271 | 2242 | 2029 | 18218 | 8591 | 9627 | 6828 | 2176 | 4652 | 609 |
| Valmiera | 3745 | 1931 | 1814 | 14164 | 6520 | 7644 | 5523 | 1856 | 3667 | 654 |
| Ventspils | 5284 | 2677 | 2607 | 22081 | 10599 | 11482 | 8909 | 3038 | 5871 | 643 |
| Novadi/ Counties: | | | | | | | | | | |
| Aglonas | 461 | 227 | 234 | 2254 | 1195 | 1059 | 954 | 353 | 601 | 628 |
| Aizkraukles | 1171 | 636 | 535 | 5395 | 2608 | 2787 | 1918 | 643 | 1275 | 573 |
| Aizputes | 1375 | 709 | 666 | 5257 | 2680 | 2577 | 2251 | 839 | 1412 | 690 |
| Aknīstes | 309 | 160 | 149 | 1866 | 1032 | 834 | 661 | 250 | 411 | 520 |
| Alojas | 716 | 371 | 345 | 3059 | 1608 | 1451 | 1225 | 427 | 798 | 635 |
| Alsungas | 194 | 99 | 95 | 894 | 453 | 441 | 328 | 118 | 210 | 584 |
| Alūksnes | 2254 | 1120 | 1134 | 9653 | 4845 | 4808 | 3741 | 1268 | 2473 | 621 |
| Amatas | 788 | 403 | 385 | 3386 | 1783 | 1603 | 1214 | 454 | 760 | 591 |
| Apes | 504 | 267 | 237 | 2217 | 1191 | 1026 | 858 | 289 | 569 | 614 |
| Auces | 974 | 507 | 467 | 4035 | 2009 | 2026 | 1753 | 607 | 1146 | 676 |
| Ādažu | 2275 | 1146 | 1129 | 6586 | 3222 | 3364 | 1553 | 566 | 987 | 581 |
| Babītes | 2037 | 1027 | 1010 | 6212 | 3033 | 3179 | 1551 | 562 | 989 | 578 |
| Baldones | 980 | 520 | 460 | 3404 | 1742 | 1662 | 1051 | 341 | 710 | 597 |
| Baltinavas | 122 | 66 | 56 | 694 | 375 | 319 | 269 | 85 | 184 | 563 |
| Balvu | 1773 | 945 | 828 | 8159 | 4051 | 4108 | 3099 | 1057 | 2042 | 597 |
| Bauskas | 3762 | 1943 | 1819 | 15373 | 7703 | 7670 | 5173 | 1795 | 3378 | 581 |
| Beverīnas | 494 | 259 | 235 | 1974 | 1046 | 928 | 718 | 270 | 448 | 614 |
| Brocēnu | 880 | 451 | 429 | 3519 | 1810 | 1709 | 1386 | 478 | 908 | 644 |
| Burtnieku | 1194 | 599 | 595 | 5252 | 2931 | 2321 | 1666 | 649 | 1017 | 545 |
| Carnikavas | 1041 | 553 | 488 | 4133 | 2075 | 2058 | 1631 | 647 | 984 | 647 |
| Cesvaines | 316 | 174 | 142 | 1656 | 864 | 792 | 645 | 232 | 413 | 580 |
| Cēsu | 2599 | 1336 | 1263 | 10272 | 4850 | 5422 | 4168 | 1418 | 2750 | 659 |
| Ciblas | 326 | 148 | 178 | 1728 | 935 | 793 | 653 | 236 | 417 | 567 |
| Dagdas | 972 | 491 | 481 | 4777 | 2506 | 2271 | 1898 | 675 | 1223 | 601 |
| Daugavpils | 2788 | 1459 | 1329 | 14226 | 7437 | 6789 | 5834 | 2131 | 3703 | 606 |
| Dobeles | 3146 | 1614 | 1532 | 13109 | 6592 | 6517 | 4623 | 1656 | 2967 | 593 |
| Dundagas | 554 | 288 | 266 | 2491 | 1314 | 1177 | 994 | 347 | 647 | 621 |
| Durbes | 394 | 199 | 195 | 1727 | 924 | 803 | 733 | 266 | 467 | 653 |
| Engures | 928 | 503 | 425 | 4383 | 2250 | 2133 | 1893 | 698 | 1195 | 644 |
| Ērgļu | 387 | 186 | 201 | 1725 | 885 | 840 | 831 | 304 | 527 | 706 |
| Garkalnes | 1579 | 819 | 760 | 5080 | 2570 | 2510 | 1199 | 499 | 700 | 547 |
| Grobiņas | 1389 | 725 | 664 | 5398 | 2683 | 2715 | 2142 | 806 | 1336 | 654 |
| Gulbenes | 3035 | 1594 | 1441 | 13755 | 6951 | 6804 | 4850 | 1687 | 3163 | 573 |
| Iecavas | 1443 | 740 | 703 | 5528 | 2802 | 2726 | 1732 | 593 | 1139 | 574 |
| Ikšķiles | 1873 | 955 | 918 | 5756 | 2870 | 2886 | 1685 | 635 | 1050 | 618 |
| Ilūkstes | 900 | 443 | 457 | 4589 | 2358 | 2231 | 1961 | 690 | 1271 | 623 |
| Inčukalna | 1212 | 642 | 570 | 4840 | 2459 | 2381 | 1667 | 570 | 1097 | 595 |
| Jaunjelgavas | 776 | 388 | 388 | 3486 | 1835 | 1651 | 1316 | 456 | 860 | 600 |
| Jaunpiebalgas | 326 | 142 | 184 | 1386 | 726 | 660 | 581 | 206 | 375 | 654 |
| Jaunpils | 373 | 183 | 190 | 1506 | 818 | 688 | 527 | 204 | 323 | 598 |
| Jelgavas | 3360 | 1700 | 1660 | 14898 | 7811 | 7087 | 5102 | 1805 | 3297 | 568 |
| Jēkabpils | 568 | 281 | 287 | 3017 | 1638 | 1379 | 1187 | 420 | 767 | 582 |
| Kandavas | 1343 | 691 | 652 | 5291 | 2717 | 2574 | 1870 | 711 | 1159 | 607 |
| Kārsavas | 736 | 361 | 375 | 3597 | 1856 | 1741 | 1479 | 479 | 1000 | 616 |
| Kocēnu | 908 | 477 | 431 | 3892 | 2013 | 1879 | 1347 | 470 | 877 | 579 |
| Kokneses | 787 | 388 | 399 | 3361 | 1735 | 1626 | 1147 | 385 | 762 | 575 |

IEDZĪVOTĀJU SKAITS UN TĀ IZMAIŅAS/ POPULATION AND POPULATION CHANGE

A - 22 turpinājums

A - 22 continued

| | Pastāvīgo iedzīvotāju skaits Number of resident population | | | | | | | | | Demogrāfiskā slodze Demographic burden |
|--------------|---|------------------|----------------------|-----------------------------------|------------------|----------------------|--|------------------|----------------------|---|
| | līdz darbības vecumam under working age | | | darbības vecumā of working age | | | virs darbības vecuma over working age | | | |
| | pavisam total | virieši males | sievietes females | pavisam total | virieši males | sievietes females | pavisam total | virieši males | sievietes females | |
| Krāslavas | 1895 | 931 | 964 | 9731 | 4895 | 4836 | 4228 | 1513 | 2715 | 629 |
| Krimuldas | 769 | 396 | 373 | 3296 | 1718 | 1578 | 1104 | 411 | 693 | 568 |
| Krustpils | 857 | 440 | 417 | 3627 | 1941 | 1686 | 1424 | 531 | 893 | 629 |
| Kuldīgas | 3720 | 1899 | 1821 | 14980 | 7500 | 7480 | 5198 | 1868 | 3330 | 595 |
| Ķeguma | 749 | 385 | 364 | 3529 | 1847 | 1682 | 1268 | 486 | 782 | 572 |
| Ķekavas | 4659 | 2389 | 2270 | 14103 | 6873 | 7230 | 3868 | 1406 | 2462 | 605 |
| Lielvārdes | 1625 | 817 | 808 | 6247 | 3144 | 3103 | 2178 | 768 | 1410 | 609 |
| Limbažu | 2458 | 1275 | 1183 | 10515 | 5352 | 5163 | 4125 | 1503 | 2622 | 626 |
| Līgatnes | 470 | 249 | 221 | 2142 | 1090 | 1052 | 869 | 299 | 570 | 625 |
| Līvānu | 1635 | 809 | 826 | 7250 | 3581 | 3669 | 2767 | 950 | 1817 | 607 |
| Lubānas | 300 | 150 | 150 | 1521 | 810 | 711 | 623 | 220 | 403 | 607 |
| Ludzas | 1659 | 843 | 816 | 8254 | 4126 | 4128 | 3337 | 1134 | 2203 | 605 |
| Madonas | 3308 | 1706 | 1602 | 14833 | 7531 | 7302 | 5637 | 1950 | 3687 | 603 |
| Mazsalacas | 414 | 206 | 208 | 1929 | 979 | 950 | 896 | 295 | 601 | 679 |
| Mālpils | 567 | 306 | 261 | 2187 | 1109 | 1078 | 762 | 264 | 498 | 608 |
| Mārupes | 4295 | 2210 | 2085 | 11331 | 5672 | 5659 | 2115 | 725 | 1390 | 566 |
| Mērsraga | 196 | 100 | 96 | 956 | 511 | 445 | 430 | 140 | 290 | 655 |
| Naukšēnu | 259 | 132 | 127 | 1206 | 643 | 563 | 382 | 118 | 264 | 532 |
| Neretas | 411 | 216 | 195 | 2420 | 1309 | 1111 | 875 | 328 | 547 | 531 |
| Nīcas | 457 | 246 | 211 | 2092 | 1104 | 988 | 870 | 326 | 544 | 634 |
| Ogres | 5547 | 2771 | 2776 | 20994 | 10268 | 10726 | 8039 | 2688 | 5351 | 647 |
| Olaines | 3105 | 1527 | 1578 | 12524 | 6188 | 6336 | 4089 | 1362 | 2727 | 574 |
| Ozolnieku | 1816 | 887 | 929 | 5967 | 3029 | 2938 | 1851 | 671 | 1180 | 615 |
| Pārgaujas | 561 | 303 | 258 | 2407 | 1289 | 1118 | 929 | 333 | 596 | 619 |
| Pāvilostas | 361 | 192 | 169 | 1635 | 864 | 771 | 705 | 238 | 467 | 652 |
| Pļaviņu | 722 | 373 | 349 | 3248 | 1700 | 1548 | 1373 | 470 | 903 | 645 |
| Preiļu | 1293 | 668 | 625 | 6372 | 3114 | 3258 | 2276 | 765 | 1511 | 560 |
| Priekules | 854 | 434 | 420 | 3386 | 1765 | 1621 | 1315 | 445 | 870 | 641 |
| Priekuļu | 1132 | 590 | 542 | 5022 | 2523 | 2499 | 1797 | 632 | 1165 | 583 |
| Raunas | 463 | 229 | 234 | 2062 | 1056 | 1006 | 824 | 311 | 513 | 624 |
| Rēzeknes | 3943 | 2023 | 1920 | 17155 | 9093 | 8062 | 6064 | 2191 | 3873 | 583 |
| Riebiņu | 596 | 336 | 260 | 3284 | 1790 | 1494 | 1300 | 444 | 856 | 577 |
| Rojas | 470 | 240 | 230 | 2394 | 1196 | 1198 | 935 | 314 | 621 | 587 |
| Ropažu | 1065 | 559 | 506 | 4375 | 2259 | 2116 | 1260 | 464 | 796 | 531 |
| Rucavas | 215 | 113 | 102 | 1011 | 559 | 452 | 455 | 167 | 288 | 663 |
| Rugāju | 311 | 153 | 158 | 1432 | 771 | 661 | 523 | 175 | 348 | 582 |
| Rundāles | 516 | 280 | 236 | 2205 | 1150 | 1055 | 810 | 279 | 531 | 601 |
| Rūjienas | 689 | 354 | 335 | 3187 | 1614 | 1573 | 1343 | 462 | 881 | 638 |
| Salacgrīvas | 991 | 512 | 479 | 5002 | 2553 | 2449 | 1966 | 719 | 1247 | 591 |
| Salas | 580 | 316 | 264 | 2347 | 1220 | 1127 | 719 | 261 | 458 | 553 |
| Salaspils | 3854 | 2003 | 1851 | 13809 | 6808 | 7001 | 4545 | 1588 | 2957 | 608 |
| Saldus | 3804 | 1908 | 1896 | 15130 | 7602 | 7528 | 5153 | 1902 | 3251 | 592 |
| Saulkrastu | 797 | 413 | 384 | 3380 | 1693 | 1687 | 1573 | 577 | 996 | 701 |
| Sējas | 354 | 169 | 185 | 1411 | 717 | 694 | 464 | 174 | 290 | 580 |
| Siguldas | 3081 | 1546 | 1535 | 10763 | 5218 | 5545 | 3478 | 1221 | 2257 | 609 |
| Skrīveru | 478 | 240 | 238 | 2115 | 1059 | 1056 | 915 | 330 | 585 | 659 |
| Skrundas | 722 | 379 | 343 | 3065 | 1609 | 1456 | 1295 | 460 | 835 | 658 |
| Smiltenes | 1987 | 1028 | 959 | 7944 | 4066 | 3878 | 2766 | 984 | 1782 | 598 |
| Stopiņu | 2010 | 1021 | 989 | 6483 | 3155 | 3328 | 1726 | 624 | 1102 | 576 |
| Strenču | 423 | 218 | 205 | 1926 | 999 | 927 | 985 | 303 | 682 | 731 |
| Talsu | 4441 | 2306 | 2135 | 18396 | 9217 | 9179 | 6610 | 2372 | 4238 | 601 |
| Tērvetes | 464 | 253 | 211 | 2208 | 1132 | 1076 | 766 | 276 | 490 | 557 |
| Tukuma | 4882 | 2538 | 2344 | 17887 | 8925 | 8962 | 6300 | 2165 | 4135 | 625 |
| Vaiņodes | 361 | 188 | 173 | 1441 | 758 | 683 | 667 | 240 | 427 | 713 |
| Valkas | 1123 | 604 | 519 | 5035 | 2527 | 2508 | 2322 | 774 | 1548 | 684 |
| Varakļānu | 417 | 239 | 178 | 2034 | 1036 | 998 | 889 | 291 | 598 | 642 |
| Vārkavas | 233 | 112 | 121 | 1250 | 669 | 581 | 526 | 195 | 331 | 607 |
| Vecpiebalgas | 518 | 281 | 237 | 2521 | 1338 | 1183 | 908 | 359 | 549 | 566 |
| Vecumnieku | 1235 | 668 | 567 | 5291 | 2805 | 2486 | 1849 | 674 | 1175 | 583 |
| Ventspils | 1811 | 924 | 887 | 7326 | 3892 | 3434 | 2560 | 986 | 1574 | 597 |
| Viesītes | 555 | 290 | 265 | 2356 | 1227 | 1129 | 975 | 349 | 626 | 649 |
| Vījakas | 628 | 323 | 305 | 3198 | 1719 | 1479 | 1334 | 418 | 916 | 614 |
| Viļānu | 757 | 357 | 400 | 3790 | 1954 | 1836 | 1479 | 513 | 966 | 590 |
| Zilupes | 406 | 207 | 199 | 1916 | 999 | 917 | 758 | 262 | 496 | 608 |

A - 23 PASTĀVĪGO IEDZĪVOTĀJU SKAITS REĢIONOS, REPUBLIKAS PILSĒTĀS UN NOVADOS PA VECUMA GRUPĀM 2015. GADA SĀKUMĀ
RESIDENT POPULATION IN REGIONS, CITIES UNDER STATE JURISDICTION AND COUNTIES BY AGES GROUPS AT THE BEGINNING OF 2015

| | Pavisam Total | 0-6 | 7-14 | 15-18 | 19-24 | 25-49 | 50-64 | 65+ |
|--|-------------------------|---------------|---------------|--------------|---------------|---------------|---------------|---------------|
| Latvija/ Latvia | 1986096 | 143475 | 154245 | 68584 | 143713 | 681427 | 409576 | 385076 |
| Reģioni/ Regions: | | | | | | | | |
| Rīgas | 641007 | 47863 | 45033 | 17573 | 39164 | 233648 | 131201 | 126525 |
| Pierīgas | 367609 | 30380 | 31882 | 13050 | 26242 | 130560 | 71054 | 64441 |
| Vidzemes | 199027 | 13121 | 15493 | 7925 | 17252 | 63584 | 41204 | 40448 |
| Kurzemes | 254722 | 17831 | 21323 | 10299 | 20790 | 81298 | 52430 | 50751 |
| Zemgales | 242150 | 17317 | 19658 | 9244 | 19501 | 81640 | 49714 | 45076 |
| Latgales | 281581 | 16963 | 20856 | 10493 | 20764 | 90697 | 63973 | 57835 |
| Republikas pilsētas/ Cities under state jurisdiction: | | | | | | | | |
| Rīga | 641007 | 47863 | 45033 | 17573 | 39164 | 233648 | 131201 | 126525 |
| Daugavpils | 86435 | 5837 | 6277 | 2773 | 5599 | 28859 | 19174 | 17916 |
| Jelgava | 57180 | 4843 | 4702 | 2015 | 3964 | 20217 | 11051 | 10388 |
| Jēkabpils | 23019 | 1564 | 1936 | 827 | 1635 | 7975 | 4845 | 4237 |
| Jūrmala | 49646 | 3379 | 3718 | 1516 | 2953 | 16866 | 10992 | 10222 |
| Liepāja | 71125 | 5485 | 6187 | 2613 | 5096 | 23004 | 14135 | 14605 |
| Rēzekne | 29317 | 1898 | 2373 | 1042 | 1965 | 9594 | 6767 | 5678 |
| Valmiera | 23432 | 1848 | 1897 | 785 | 1792 | 7710 | 4680 | 4720 |
| Ventspils | 36274 | 2504 | 2780 | 1349 | 2531 | 11896 | 7770 | 7444 |
| Novadi/ Counties: | | | | | | | | |
| Aglonas | 3669 | 192 | 269 | 145 | 291 | 1069 | 877 | 826 |
| Aizkraukles | 8484 | 535 | 636 | 309 | 656 | 2830 | 1941 | 1577 |
| Aizputes | 8883 | 604 | 771 | 378 | 798 | 2623 | 1797 | 1912 |
| Aknīstes | 2836 | 146 | 163 | 113 | 262 | 948 | 657 | 547 |
| Alojas | 5000 | 329 | 387 | 210 | 497 | 1549 | 965 | 1063 |
| Alsungas | 1416 | 80 | 114 | 58 | 136 | 408 | 346 | 274 |
| Alūksnes | 15648 | 1030 | 1224 | 705 | 1442 | 4768 | 3228 | 3251 |
| Amatas | 5388 | 340 | 448 | 240 | 478 | 1731 | 1113 | 1038 |
| Apes | 3579 | 234 | 270 | 164 | 347 | 1095 | 729 | 740 |
| Auces | 6762 | 419 | 555 | 278 | 618 | 1985 | 1426 | 1481 |
| Ādažu | 10414 | 1151 | 1124 | 358 | 630 | 4101 | 1786 | 1264 |
| Babītes | 9800 | 1013 | 1024 | 392 | 640 | 3724 | 1720 | 1287 |
| Baldones | 5435 | 439 | 541 | 236 | 461 | 1902 | 975 | 881 |
| Baltinavas | 1085 | 50 | 72 | 46 | 115 | 327 | 237 | 238 |
| Balvu | 13031 | 778 | 995 | 551 | 1112 | 4056 | 2921 | 2618 |
| Bauskas | 24308 | 1710 | 2052 | 914 | 2019 | 8171 | 5145 | 4297 |
| Beverīnas | 3186 | 237 | 257 | 113 | 279 | 1037 | 658 | 605 |
| Brocēnu | 5785 | 385 | 495 | 276 | 498 | 1769 | 1195 | 1167 |
| Burtnieku | 8112 | 554 | 640 | 289 | 648 | 2969 | 1597 | 1415 |
| Carnikavas | 6805 | 532 | 509 | 211 | 426 | 2328 | 1419 | 1380 |
| Cesvaines | 2617 | 121 | 195 | 120 | 259 | 801 | 574 | 547 |
| Cēsu | 17039 | 1258 | 1341 | 626 | 1410 | 5458 | 3405 | 3541 |
| Ciblas | 2707 | 155 | 171 | 100 | 249 | 859 | 619 | 554 |
| Dagdas | 7647 | 390 | 582 | 318 | 612 | 2380 | 1756 | 1609 |
| Daugavpils | 22848 | 1259 | 1529 | 859 | 1643 | 7370 | 5287 | 4901 |
| Dobeles | 20878 | 1419 | 1727 | 875 | 1845 | 6881 | 4294 | 3837 |
| Dundagas | 4039 | 253 | 301 | 155 | 405 | 1253 | 829 | 843 |
| Durbes | 2854 | 172 | 222 | 111 | 242 | 892 | 597 | 618 |
| Engures | 7204 | 405 | 523 | 252 | 577 | 2275 | 1571 | 1601 |
| Ērgļu | 2943 | 168 | 219 | 113 | 287 | 818 | 625 | 713 |
| Garkalnes | 7858 | 705 | 874 | 286 | 565 | 2994 | 1450 | 984 |
| Grobiņas | 8929 | 609 | 780 | 369 | 751 | 2861 | 1762 | 1797 |
| Gulbenes | 21640 | 1353 | 1682 | 919 | 2013 | 6969 | 4578 | 4126 |
| Iecavas | 8703 | 670 | 773 | 371 | 729 | 3046 | 1633 | 1481 |
| Ikšķiles | 9314 | 906 | 967 | 332 | 648 | 3457 | 1543 | 1461 |
| Ilūkstes | 7450 | 387 | 513 | 298 | 593 | 2266 | 1721 | 1672 |
| Inčukalna | 7719 | 585 | 627 | 223 | 521 | 2746 | 1606 | 1411 |
| Jaunjelgavas | 5578 | 337 | 439 | 227 | 458 | 1805 | 1224 | 1088 |
| Jaunpiebalgas | 2293 | 138 | 188 | 124 | 201 | 700 | 455 | 487 |
| Jaunpils | 2406 | 176 | 197 | 109 | 251 | 736 | 494 | 443 |
| Jelgavas | 23360 | 1457 | 1903 | 899 | 1928 | 7949 | 4935 | 4289 |
| Jēkabpils | 4772 | 267 | 301 | 210 | 477 | 1441 | 1074 | 1002 |
| Kandavas | 8504 | 536 | 807 | 384 | 807 | 2720 | 1658 | 1592 |
| Kārsavas | 5812 | 310 | 426 | 238 | 477 | 1843 | 1255 | 1263 |

IEDZĪVOTĀJU SKAITS UN TĀ IZMAIŅAS/ POPULATION AND POPULATION CHANGE

A - 23 turpinājums

A - 23 continued

| | Pavisam Total | 0-6 | 7-14 | 15-18 | 19-24 | 25-49 | 50-64 | 65+ |
|--------------|-------------------------|------|------|-------|-------|-------|-------|------|
| Kocēnu | 6147 | 419 | 489 | 258 | 513 | 2012 | 1313 | 1143 |
| Kokneses | 5295 | 346 | 441 | 248 | 486 | 1740 | 1049 | 985 |
| Krāslavas | 15854 | 776 | 1119 | 629 | 1135 | 4661 | 3984 | 3550 |
| Krimuldas | 5169 | 393 | 376 | 193 | 450 | 1750 | 1063 | 944 |
| Krustpils | 5908 | 400 | 457 | 244 | 543 | 1772 | 1272 | 1220 |
| Kuldīgas | 23898 | 1665 | 2055 | 1058 | 2150 | 7693 | 4881 | 4396 |
| Ķeguma | 5546 | 358 | 391 | 210 | 443 | 1819 | 1248 | 1077 |
| Ķekavas | 22630 | 2548 | 2111 | 726 | 1330 | 8797 | 3975 | 3143 |
| Lielvārdes | 10050 | 734 | 891 | 366 | 820 | 3459 | 1965 | 1815 |
| Limbažu | 17098 | 1101 | 1357 | 608 | 1510 | 5464 | 3523 | 3535 |
| Līgatnes | 3481 | 231 | 239 | 119 | 268 | 1142 | 733 | 749 |
| Līvānu | 11652 | 728 | 907 | 452 | 923 | 3555 | 2822 | 2265 |
| Lubānas | 2444 | 132 | 168 | 95 | 255 | 752 | 505 | 537 |
| Ludzas | 13250 | 712 | 947 | 481 | 911 | 4416 | 3004 | 2779 |
| Madonas | 23778 | 1510 | 1798 | 974 | 2152 | 7586 | 4973 | 4785 |
| Mazsalacas | 3239 | 188 | 226 | 124 | 286 | 967 | 660 | 788 |
| Mālpils | 3516 | 248 | 319 | 137 | 279 | 1219 | 678 | 636 |
| Mārupes | 17741 | 2401 | 1894 | 600 | 1110 | 7556 | 2388 | 1792 |
| Mērsraga | 1582 | 81 | 115 | 69 | 106 | 515 | 327 | 369 |
| Naukšēnu | 1847 | 110 | 149 | 92 | 189 | 599 | 374 | 334 |
| Neretas | 3706 | 199 | 212 | 165 | 345 | 1203 | 862 | 720 |
| Nīcas | 3419 | 192 | 265 | 129 | 279 | 1095 | 699 | 760 |
| Ogres | 34580 | 2667 | 2880 | 1238 | 2481 | 11935 | 6704 | 6675 |
| Olaines | 19718 | 1458 | 1647 | 655 | 1251 | 7282 | 4032 | 3393 |
| Ozolnieku | 9634 | 932 | 884 | 323 | 684 | 3519 | 1699 | 1593 |
| Pārgaujas | 3897 | 253 | 308 | 147 | 336 | 1295 | 763 | 795 |
| Pāvilostas | 2701 | 163 | 198 | 96 | 228 | 821 | 571 | 624 |
| Pļaviņu | 5343 | 320 | 402 | 194 | 458 | 1638 | 1167 | 1164 |
| Preiļu | 9941 | 620 | 673 | 362 | 843 | 3168 | 2326 | 1949 |
| Priekules | 5555 | 372 | 482 | 237 | 505 | 1683 | 1148 | 1128 |
| Priekuļu | 7951 | 493 | 639 | 339 | 666 | 2630 | 1630 | 1554 |
| Raunas | 3349 | 198 | 265 | 136 | 288 | 1071 | 694 | 697 |
| Rēzeknes | 27162 | 1682 | 2261 | 1095 | 2262 | 8913 | 5916 | 5033 |
| Riebiņu | 5180 | 228 | 368 | 247 | 513 | 1553 | 1169 | 1102 |
| Rojas | 3799 | 203 | 267 | 151 | 334 | 1220 | 811 | 813 |
| Ropažu | 6700 | 492 | 573 | 230 | 509 | 2539 | 1336 | 1021 |
| Rucavas | 1681 | 99 | 116 | 63 | 149 | 485 | 372 | 397 |
| Rugāju | 2266 | 132 | 179 | 97 | 217 | 736 | 472 | 433 |
| Rundāles | 3531 | 249 | 267 | 147 | 297 | 1139 | 731 | 701 |
| Rūjienas | 5219 | 297 | 392 | 189 | 396 | 1656 | 1156 | 1133 |
| Salacgrīvas | 7959 | 416 | 575 | 303 | 700 | 2545 | 1728 | 1692 |
| Salas | 3646 | 265 | 315 | 141 | 333 | 1202 | 780 | 610 |
| Salaspils | 22208 | 1937 | 1917 | 711 | 1326 | 8555 | 4058 | 3704 |
| Saldus | 24087 | 1715 | 2089 | 1087 | 2275 | 7659 | 4956 | 4306 |
| Saulkrastu | 5750 | 396 | 401 | 195 | 365 | 1817 | 1201 | 1375 |
| Sējas | 2229 | 158 | 196 | 82 | 171 | 771 | 455 | 396 |
| Siguldas | 17322 | 1643 | 1438 | 626 | 1343 | 6140 | 3188 | 2944 |
| Skrīveru | 3508 | 230 | 248 | 124 | 284 | 1085 | 731 | 806 |
| Skrundas | 5082 | 290 | 432 | 234 | 412 | 1555 | 1068 | 1091 |
| Smiltenes | 12697 | 929 | 1058 | 507 | 1146 | 4110 | 2611 | 2336 |
| Stopiņu | 10219 | 984 | 1026 | 397 | 671 | 3876 | 1874 | 1391 |
| Strenču | 3334 | 167 | 256 | 114 | 234 | 939 | 783 | 841 |
| Talsu | 29447 | 2020 | 2421 | 1240 | 2666 | 9378 | 6225 | 5497 |
| Tērvetes | 3438 | 212 | 252 | 137 | 356 | 1121 | 718 | 642 |
| Tukuma | 29069 | 2290 | 2592 | 1264 | 2507 | 9638 | 5459 | 5319 |
| Vaiņodes | 2469 | 156 | 205 | 103 | 215 | 748 | 462 | 580 |
| Valkas | 8480 | 513 | 610 | 308 | 674 | 2476 | 1898 | 2001 |
| Varakļānu | 3340 | 171 | 246 | 155 | 325 | 1014 | 645 | 784 |
| Vārkavas | 2009 | 115 | 118 | 93 | 199 | 595 | 432 | 457 |
| Vecpiebalgas | 3947 | 229 | 289 | 170 | 368 | 1279 | 824 | 788 |
| Vecumnieku | 8375 | 555 | 680 | 330 | 763 | 2775 | 1703 | 1569 |
| Ventspils | 11697 | 783 | 1028 | 523 | 1014 | 3740 | 2479 | 2130 |
| Viesītes | 3886 | 242 | 313 | 153 | 361 | 1198 | 777 | 842 |
| Vījakas | 5160 | 231 | 397 | 252 | 403 | 1586 | 1170 | 1121 |
| Vijānu | 6026 | 332 | 425 | 272 | 468 | 1918 | 1351 | 1260 |
| Zilupes | 3080 | 151 | 255 | 143 | 234 | 973 | 713 | 611 |

A - 24 PASTĀVĪGO IEDZĪVOTĀJU ĪPATSVARŠ PĒC DZIMUMA UN ĢIMENES STĀVOKĻA REĢIONOS, REPUBLIKAS PILSĒTĀS UN NOVADOS 2015. GADA SĀKUMĀ

 RATIO OF RESIDENT POPULATION BY SEX AND MARITAL STATUS IN REGIONS, CITIES UNDER STATE JURISDICTION AND COUNTIES AT THE BEGINNING OF 2015
 (īpatsvars, %/ ratio, %)

| | Vīrieši/ Males | | | | Sievietes/ Females | | | |
|--|-------------------------|------------------------|--------------------|---------------------|------------------------|-----------------------|---------------------|----------------------|
| | neprecējušies single | precējušies married | šķirti divorced | atraitņi widowed | neprecējušās single | precējušās married | šķirtas divorced | atraitnes widowed |
| Latvija/ Latvia | 47.7 | 39.5 | 9.9 | 2.9 | 36.9 | 34.3 | 14.7 | 14.1 |
| Reģioni/ Regions: | | | | | | | | |
| Rīgas | 46.1 | 40.7 | 10.4 | 2.8 | 36.0 | 34.1 | 16.9 | 13.0 |
| Pierīgas | 47.7 | 40.2 | 9.6 | 2.5 | 38.4 | 35.6 | 13.7 | 12.3 |
| Vidzemes | 51.5 | 35.8 | 9.7 | 3.0 | 40.3 | 31.6 | 12.7 | 15.4 |
| Kurzemes | 49.5 | 37.6 | 9.9 | 3.0 | 38.3 | 33.1 | 14.5 | 14.1 |
| Zemgales | 50.0 | 37.3 | 10.0 | 2.7 | 38.7 | 33.5 | 13.6 | 14.2 |
| Latgales | 44.9 | 42.1 | 9.6 | 3.4 | 32.0 | 36.5 | 13.1 | 18.4 |
| Republikas pilsētas/ Cities under state jurisdiction: | | | | | | | | |
| Rīga | 46.1 | 40.7 | 10.4 | 2.8 | 36.0 | 34.1 | 16.9 | 13.0 |
| Daugavpils | 41.4 | 45.5 | 10.1 | 3.0 | 28.9 | 38.2 | 16.5 | 16.4 |
| Jelgava | 48.0 | 39.4 | 10.3 | 2.3 | 37.3 | 34.0 | 16.2 | 12.5 |
| Jēkabpils | 47.7 | 39.1 | 10.6 | 2.6 | 35.7 | 34.0 | 15.8 | 14.5 |
| Jūrmala | 43.4 | 42.3 | 11.6 | 2.7 | 33.5 | 35.6 | 17.7 | 13.2 |
| Liepāja | 47.0 | 38.8 | 11.1 | 3.1 | 35.1 | 32.7 | 18.2 | 14.0 |
| Rēzekne | 42.8 | 43.1 | 10.9 | 3.2 | 31.0 | 36.4 | 15.8 | 16.8 |
| Valmiera | 48.9 | 38.5 | 9.8 | 2.8 | 38.8 | 32.5 | 16.0 | 12.7 |
| Ventspils | 44.6 | 42.1 | 10.5 | 2.8 | 34.2 | 35.6 | 16.9 | 13.3 |
| Novadi/ Counties: | | | | | | | | |
| Aglonas | 46.8 | 39.2 | 10.1 | 3.9 | 37.2 | 33.8 | 7.9 | 21.1 |
| Aizkraukles | 46.5 | 40.6 | 10.2 | 2.7 | 35.3 | 36.0 | 15.4 | 13.3 |
| Aizputes | 52.0 | 35.8 | 8.7 | 3.5 | 41.8 | 32.2 | 11.2 | 14.8 |
| Aknīstes | 55.5 | 31.3 | 9.3 | 3.9 | 40.9 | 31.1 | 8.8 | 19.2 |
| Alojas | 57.0 | 32.2 | 7.4 | 3.4 | 44.4 | 29.5 | 10.1 | 16.0 |
| Alsungas | 52.1 | 36.9 | 7.0 | 4.0 | 43.0 | 33.8 | 9.1 | 14.1 |
| Alūksnes | 51.1 | 36.4 | 9.4 | 3.1 | 40.4 | 31.2 | 11.9 | 16.5 |
| Amatas | 52.1 | 35.2 | 10.1 | 2.6 | 43.1 | 31.9 | 11.1 | 13.9 |
| Apes | 56.2 | 32.5 | 8.1 | 3.2 | 41.6 | 30.0 | 11.0 | 17.4 |
| Auces | 50.6 | 36.0 | 9.7 | 3.7 | 40.8 | 31.1 | 12.2 | 15.9 |
| Ādažu | 47.4 | 43.4 | 7.1 | 2.1 | 40.6 | 38.6 | 12.1 | 8.7 |
| Babītes | 46.8 | 42.9 | 8.4 | 1.9 | 41.2 | 38.5 | 11.1 | 9.2 |
| Baldones | 52.3 | 37.0 | 8.6 | 2.1 | 41.7 | 33.2 | 12.9 | 12.2 |
| Baltinavas | 51.3 | 36.1 | 7.8 | 4.8 | 35.1 | 32.0 | 7.7 | 25.2 |
| Balvu | 50.2 | 38.2 | 8.3 | 3.3 | 36.8 | 32.9 | 11.5 | 18.8 |
| Bauskas | 51.1 | 36.0 | 10.2 | 2.7 | 39.6 | 32.6 | 14.1 | 13.7 |
| Beverīnas | 51.6 | 33.3 | 12.0 | 3.1 | 42.8 | 31.0 | 10.7 | 15.5 |
| Brocēnu | 50.0 | 36.1 | 10.5 | 3.4 | 37.7 | 33.3 | 13.5 | 15.5 |
| Burtnieku | 52.8 | 33.1 | 11.3 | 2.8 | 42.2 | 32.1 | 12.0 | 13.7 |
| Carnikavas | 41.0 | 46.4 | 10.0 | 2.6 | 33.2 | 41.1 | 12.8 | 12.9 |
| Cesvaines | 53.4 | 36.0 | 7.7 | 2.9 | 38.8 | 33.9 | 11.4 | 15.9 |
| Cēsu | 49.4 | 37.5 | 10.2 | 2.9 | 38.2 | 31.7 | 16.4 | 13.7 |
| Cīblas | 48.6 | 39.1 | 8.5 | 3.8 | 37.2 | 33.9 | 7.5 | 21.4 |
| Dagdas | 46.5 | 40.6 | 8.2 | 4.7 | 33.3 | 36.1 | 8.3 | 22.3 |
| Daugavpils | 43.6 | 42.7 | 9.7 | 4.0 | 31.5 | 38.1 | 10.8 | 19.6 |
| Dobeles | 51.0 | 36.6 | 9.7 | 2.7 | 39.3 | 33.2 | 13.6 | 13.9 |
| Dundagas | 56.6 | 32.5 | 8.2 | 2.7 | 42.8 | 30.1 | 10.0 | 17.1 |
| Durbes | 49.0 | 38.0 | 10.2 | 2.8 | 38.4 | 33.9 | 12.1 | 15.6 |
| Engures | 45.2 | 41.1 | 10.6 | 3.1 | 36.2 | 35.3 | 12.4 | 16.1 |
| Ērgļu | 51.0 | 36.7 | 8.0 | 4.3 | 42.1 | 30.7 | 9.8 | 17.4 |
| Garkalnes | 45.3 | 44.4 | 8.3 | 2.0 | 38.4 | 42.5 | 11.2 | 7.9 |
| Grobiņas | 50.0 | 37.1 | 9.9 | 3.0 | 39.4 | 33.4 | 13.5 | 13.7 |
| Gulbenes | 52.9 | 34.4 | 9.5 | 3.2 | 41.5 | 30.5 | 12.1 | 15.9 |
| Iecavas | 52.2 | 34.4 | 10.9 | 2.5 | 41.8 | 31.6 | 13.6 | 13.0 |
| Ikšķiles | 47.9 | 42.2 | 7.7 | 2.2 | 40.6 | 38.3 | 11.0 | 10.1 |
| Ilūkstes | 46.2 | 42.1 | 8.0 | 3.7 | 33.8 | 36.9 | 9.5 | 19.8 |
| Inčukalna | 44.4 | 42.3 | 10.7 | 2.6 | 34.2 | 38.0 | 13.8 | 14.0 |
| Jaunjelgavas | 50.5 | 35.3 | 10.9 | 3.3 | 40.8 | 32.3 | 11.2 | 15.7 |
| Jaunpiebalgas | 52.2 | 34.4 | 9.9 | 3.5 | 43.7 | 29.7 | 9.4 | 17.2 |
| Jaunpils | 55.8 | 32.4 | 8.8 | 3.0 | 44.3 | 31.8 | 11.7 | 12.2 |
| Jelgavas | 49.5 | 37.7 | 10.2 | 2.6 | 38.5 | 34.7 | 12.1 | 14.7 |
| Jēkabpils | 51.3 | 35.5 | 9.4 | 3.8 | 39.3 | 32.8 | 7.9 | 20.0 |
| Kandavas | 54.5 | 33.6 | 8.6 | 3.3 | 45.2 | 31.3 | 10.0 | 13.5 |

IEDZĪVOTĀJU SKAITS UN TĀ IZMAIŅAS/ POPULATION AND POPULATION CHANGE

A - 24 turpinājums

A - 24 continued

| | Vīrieši/ Males | | | | Sievietes/ Females | | | |
|--------------|------------------------------|------------------------|--------------------|---------------------|-----------------------------|-----------------------|---------------------|----------------------|
| | neprecē- jušies single | precējušies married | šķirti divorced | atraitņi widowed | neprecē- jušās single | precējušās married | šķirtas divorced | atraitnes widowed |
| Kārsavas | 49.6 | 37.2 | 9.5 | 3.7 | 34.4 | 32.3 | 10.0 | 23.3 |
| Kocēnu | 51.3 | 35.8 | 10.3 | 2.6 | 40.7 | 32.2 | 11.6 | 15.5 |
| Kokneses | 53.7 | 34.4 | 9.3 | 2.6 | 42.6 | 30.9 | 11.9 | 14.6 |
| Krāslavas | 42.0 | 44.6 | 9.8 | 3.6 | 29.7 | 38.1 | 11.8 | 20.4 |
| Krimuldas | 51.5 | 36.8 | 9.3 | 2.4 | 42.0 | 33.4 | 11.8 | 12.8 |
| Krustpils | 51.5 | 34.8 | 10.3 | 3.4 | 37.9 | 33.2 | 9.9 | 19.0 |
| Kuldīgas | 53.8 | 34.3 | 9.2 | 2.7 | 43.5 | 31.0 | 12.1 | 13.4 |
| Ķeguma | 47.2 | 39.1 | 10.6 | 3.1 | 36.7 | 36.5 | 13.4 | 13.4 |
| Ķekavas | 46.7 | 43.0 | 8.5 | 1.8 | 39.2 | 38.6 | 12.2 | 10.0 |
| Lielvārdes | 49.0 | 38.2 | 10.3 | 2.5 | 38.3 | 33.6 | 13.8 | 14.3 |
| Limbažu | 50.3 | 36.8 | 9.9 | 3.0 | 40.9 | 32.6 | 12.0 | 14.5 |
| Līgatnes | 48.4 | 36.8 | 12.3 | 2.5 | 36.8 | 31.9 | 15.8 | 15.5 |
| Līvānu | 46.2 | 41.4 | 9.4 | 3.0 | 34.3 | 35.8 | 13.1 | 16.8 |
| Lubānas | 51.7 | 36.1 | 9.4 | 2.8 | 39.5 | 31.9 | 9.9 | 18.7 |
| Ludzas | 45.5 | 40.7 | 10.1 | 3.7 | 31.5 | 35.3 | 13.6 | 19.6 |
| Madonas | 52.3 | 35.6 | 9.2 | 2.9 | 40.5 | 31.7 | 12.0 | 15.8 |
| Mazsalacas | 55.1 | 33.9 | 8.6 | 2.4 | 43.4 | 28.0 | 11.2 | 17.4 |
| Mālpils | 50.6 | 38.0 | 9.2 | 2.2 | 39.2 | 34.2 | 12.5 | 14.1 |
| Mārupes | 48.9 | 42.2 | 7.4 | 1.5 | 42.8 | 38.7 | 10.6 | 7.9 |
| Mērsraga | 50.3 | 35.2 | 11.4 | 3.1 | 37.3 | 29.3 | 14.4 | 19.0 |
| Naukšēnu | 57.2 | 33.6 | 7.3 | 1.9 | 43.5 | 29.6 | 10.2 | 16.7 |
| Neretas | 55.0 | 32.2 | 9.5 | 3.3 | 42.4 | 31.6 | 9.6 | 16.4 |
| Nīcas | 45.7 | 39.4 | 11.4 | 3.5 | 33.6 | 36.9 | 12.7 | 16.8 |
| Ogres | 48.8 | 39.1 | 9.4 | 2.7 | 38.2 | 33.6 | 14.5 | 13.7 |
| Olaines | 44.9 | 42.2 | 10.3 | 2.6 | 36.2 | 36.0 | 14.9 | 12.9 |
| Ozolnieku | 49.2 | 38.9 | 9.3 | 2.6 | 40.2 | 35.2 | 13.0 | 11.6 |
| Pārgaujas | 51.3 | 36.0 | 10.4 | 2.3 | 40.6 | 33.0 | 10.7 | 15.7 |
| Pāvilostas | 48.7 | 37.9 | 9.9 | 3.5 | 36.9 | 34.0 | 10.2 | 18.9 |
| Plaviņu | 50.3 | 37.5 | 8.9 | 3.3 | 37.5 | 33.1 | 10.6 | 18.8 |
| Preiļu | 47.6 | 41.9 | 7.5 | 3.0 | 34.2 | 36.6 | 10.9 | 18.3 |
| Priekules | 53.0 | 34.4 | 9.7 | 2.9 | 41.4 | 30.5 | 12.5 | 15.6 |
| Priekuļu | 49.4 | 36.9 | 10.0 | 3.7 | 38.5 | 33.7 | 14.1 | 13.7 |
| Raunas | 51.9 | 35.3 | 9.5 | 3.3 | 42.0 | 32.8 | 10.6 | 14.6 |
| Rēzeknes | 49.4 | 38.2 | 8.7 | 3.7 | 36.1 | 35.4 | 9.6 | 18.9 |
| Riebiņu | 50.0 | 39.1 | 7.6 | 3.3 | 33.7 | 35.9 | 7.2 | 23.2 |
| Rojas | 46.8 | 40.7 | 9.5 | 3.0 | 37.7 | 33.8 | 11.6 | 16.9 |
| Ropažu | 48.9 | 37.0 | 11.7 | 2.4 | 40.4 | 33.9 | 14.3 | 11.4 |
| Rucavas | 49.8 | 36.7 | 10.6 | 2.9 | 35.3 | 34.1 | 12.0 | 18.6 |
| Rugāju | 53.8 | 33.5 | 10.2 | 2.5 | 39.8 | 30.2 | 8.7 | 21.3 |
| Rundāles | 55.5 | 33.0 | 8.6 | 2.9 | 41.7 | 31.7 | 11.4 | 15.2 |
| Rūjienas | 55.3 | 33.0 | 8.4 | 3.3 | 44.1 | 29.0 | 10.5 | 16.4 |
| Salacgrīvas | 49.8 | 37.4 | 9.4 | 3.4 | 39.0 | 32.8 | 12.0 | 16.2 |
| Salas | 52.7 | 36.2 | 8.6 | 2.5 | 39.3 | 34.8 | 11.5 | 14.4 |
| Salaspils | 45.6 | 42.5 | 9.6 | 2.3 | 35.0 | 38.5 | 14.2 | 12.3 |
| Saldus | 51.8 | 36.7 | 8.7 | 2.8 | 40.8 | 33.4 | 12.7 | 13.1 |
| Saulkrastu | 41.8 | 43.0 | 11.6 | 3.6 | 34.5 | 35.8 | 14.8 | 14.9 |
| Sējas | 49.5 | 39.6 | 7.8 | 3.1 | 41.0 | 35.5 | 10.3 | 13.2 |
| Siguldas | 49.4 | 38.2 | 9.8 | 2.6 | 41.0 | 33.9 | 13.7 | 11.4 |
| Skrīveru | 47.1 | 40.3 | 9.5 | 3.1 | 38.6 | 35.0 | 11.6 | 14.8 |
| Skrundas | 53.0 | 34.0 | 9.4 | 3.6 | 41.7 | 31.1 | 10.1 | 17.1 |
| Smiltenes | 53.1 | 35.0 | 9.1 | 2.8 | 41.8 | 32.1 | 11.2 | 14.9 |
| Stopiņu | 46.5 | 42.8 | 8.3 | 2.4 | 38.1 | 38.9 | 12.3 | 10.7 |
| Strenču | 49.6 | 34.4 | 12.1 | 3.9 | 35.0 | 28.9 | 13.7 | 22.4 |
| Talsu | 52.0 | 36.4 | 8.7 | 2.9 | 41.8 | 32.8 | 12.1 | 13.3 |
| Tērvetes | 54.9 | 33.0 | 9.6 | 2.5 | 43.0 | 30.7 | 10.6 | 15.7 |
| Tukuma | 52.5 | 34.9 | 10.0 | 2.6 | 41.7 | 31.5 | 14.5 | 12.3 |
| Vaiņodes | 52.5 | 34.6 | 8.0 | 4.9 | 38.3 | 32.0 | 11.2 | 18.5 |
| Valkas | 49.5 | 37.6 | 9.6 | 3.3 | 37.3 | 32.3 | 13.0 | 17.4 |
| Varakļānu | 52.8 | 36.0 | 7.8 | 3.4 | 37.8 | 31.8 | 8.5 | 21.9 |
| Vārkavas | 48.1 | 38.9 | 8.7 | 4.3 | 38.0 | 33.9 | 7.6 | 20.5 |
| Vecpiebalgas | 52.4 | 33.8 | 9.9 | 3.9 | 43.2 | 31.7 | 10.3 | 14.8 |
| Vecumnieku | 51.6 | 36.5 | 8.9 | 3.0 | 40.2 | 33.6 | 11.2 | 15.0 |
| Ventspils | 51.0 | 36.1 | 10.0 | 2.9 | 41.4 | 33.7 | 11.4 | 13.5 |
| Viesītes | 53.9 | 33.9 | 8.6 | 3.6 | 40.3 | 31.1 | 11.9 | 16.7 |
| Vījakas | 51.1 | 35.9 | 9.3 | 3.7 | 34.3 | 32.4 | 10.8 | 22.5 |
| Vijānu | 46.4 | 40.3 | 9.2 | 4.1 | 35.3 | 34.8 | 9.9 | 20.0 |
| Zilupes | 49.7 | 36.5 | 9.5 | 4.3 | 35.6 | 32.1 | 10.9 | 21.4 |

A - 25 PASTĀVĪGO IEDZĪVOTĀJU SKAITS PĒC DZIMUMA PAGASTOS GADA SĀKUMĀ
 RESIDENT POPULATION BY SEX IN PARISHES AT THE BEGINNING OF THE YEAR

| | 2014 | | | 2015 | | |
|---------------------------|------------------|------------------|----------------------|------------------|------------------|----------------------|
| | pavisam total | vīrieši males | sievietes females | pavisam total | vīrieši males | sievietes females |
| Aglonas novads | | | | | | |
| Aglonas pagasts | 1809 | 857 | 952 | 1793 | 848 | 945 |
| Grāveru pagasts | 486 | 239 | 247 | 466 | 224 | 242 |
| Kastuļinas pagasts | 793 | 395 | 398 | 760 | 382 | 378 |
| Šķeltovas pagasts | 643 | 317 | 326 | 650 | 321 | 329 |
| Aizkraukles novads | | | | | | |
| Aizkraukles pagasts | 1166 | 556 | 610 | 1169 | 562 | 607 |
| Aizputes novads | | | | | | |
| Aizputes pagasts | 834 | 425 | 409 | 836 | 421 | 415 |
| Cīravas pagasts | 1173 | 544 | 629 | 1123 | 523 | 600 |
| Kalvenes pagasts | 728 | 361 | 367 | 722 | 358 | 364 |
| Kazdangas pagasts | 1273 | 633 | 640 | 1265 | 628 | 637 |
| Lažas pagasts | 557 | 287 | 270 | 548 | 279 | 269 |
| Alojas novads | | | | | | |
| Alojas pagasts | 809 | 391 | 418 | 797 | 393 | 404 |
| Staiceles pagasts | 560 | 270 | 290 | 562 | 278 | 284 |
| Braslavas pagasts | 606 | 280 | 326 | 584 | 275 | 309 |
| Brīvēznieku pagasts | 945 | 451 | 494 | 930 | 450 | 480 |
| Alsungas novads | 1452 | 685 | 767 | 1416 | 670 | 746 |
| Alūksnes novads | | | | | | |
| Alsviķu pagasts | 1374 | 655 | 719 | 1360 | 650 | 710 |
| Annas pagasts | 414 | 182 | 232 | 413 | 182 | 231 |
| Īzenes pagasts | 357 | 162 | 195 | 358 | 165 | 193 |
| Jaunalūksnes pagasts | 1053 | 487 | 566 | 1024 | 479 | 545 |
| Jaunannas pagasts | 447 | 207 | 240 | 452 | 214 | 238 |
| Jaunlaicenes pagasts | 423 | 199 | 224 | 423 | 199 | 224 |
| Kalnecmpju pagasts | 158 | 70 | 88 | 150 | 67 | 83 |
| Liepnas pagasts | 830 | 391 | 439 | 788 | 376 | 412 |
| Malienas pagasts | 398 | 205 | 193 | 386 | 195 | 191 |
| Mārupes pagasts | 625 | 304 | 321 | 596 | 291 | 305 |
| Mārkalnes pagasts | 339 | 165 | 174 | 329 | 164 | 165 |
| Pededzes pagasts | 650 | 314 | 336 | 635 | 307 | 328 |
| Veclaicenes pagasts | 333 | 165 | 168 | 326 | 158 | 168 |
| Zeltiņu pagasts | 352 | 172 | 180 | 350 | 172 | 178 |
| Ziemera pagasts | 793 | 391 | 402 | 763 | 376 | 387 |
| Amatas novads | | | | | | |
| Amatas pagasts | 672 | 326 | 346 | 683 | 331 | 352 |
| Drabešu pagasts | 2403 | 1142 | 1261 | 2356 | 1129 | 1227 |
| Nītaures pagasts | 822 | 397 | 425 | 804 | 388 | 416 |
| Skujenes pagasts | 795 | 395 | 400 | 778 | 384 | 394 |
| Zaubes pagasts | 770 | 406 | 364 | 767 | 408 | 359 |
| Apes novads | | | | | | |
| Apes pagasts | 483 | 247 | 236 | 465 | 238 | 227 |
| Gaujienas pagasts | 855 | 399 | 456 | 851 | 393 | 458 |
| Trāpenes pagasts | 743 | 377 | 366 | 729 | 372 | 357 |
| Virešu pagasts | 619 | 315 | 304 | 607 | 313 | 294 |
| Auces novads | | | | | | |
| Vecauces pagasts | 723 | 322 | 401 | 712 | 311 | 401 |
| Bēnes pagasts | 1659 | 763 | 896 | 1636 | 748 | 888 |
| Īles pagasts | 354 | 166 | 188 | 353 | 166 | 187 |
| Lielauces pagasts | 442 | 226 | 216 | 421 | 214 | 207 |
| Ukru pagasts | 339 | 153 | 186 | 336 | 158 | 178 |
| Vītiņu pagasts | 901 | 464 | 437 | 886 | 458 | 428 |
| Ādažu novads | 10238 | 4815 | 5423 | 10414 | 4934 | 5480 |
| Babītes novads | | | | | | |
| Babītes pagasts | 8257 | 3894 | 4363 | 8412 | 3963 | 4449 |
| Salas pagasts | 1373 | 655 | 718 | 1388 | 659 | 729 |
| Baldones novads | | | | | | |
| Baldones pagasts | 3112 | 1522 | 1590 | 3130 | 1540 | 1590 |
| Baltinavas novads | 1112 | 534 | 578 | 1085 | 526 | 559 |
| Balvu novads | | | | | | |
| Balvu pagasts | 671 | 339 | 332 | 661 | 333 | 328 |
| Bērzkalnes pagasts | 476 | 228 | 248 | 457 | 217 | 240 |
| Bērzpils pagasts | 753 | 368 | 385 | 740 | 361 | 379 |
| Briežuciema pagasts | 535 | 265 | 270 | 530 | 265 | 265 |
| Krišjāņu pagasts | 367 | 174 | 193 | 358 | 170 | 188 |
| Kubulu pagasts | 1414 | 715 | 699 | 1372 | 687 | 685 |
| Lazdulejas pagasts | 309 | 146 | 163 | 292 | 136 | 156 |
| Tilžas pagasts | 971 | 441 | 530 | 955 | 437 | 518 |
| Vectilžas pagasts | 413 | 204 | 209 | 396 | 192 | 204 |
| Vīksnas pagasts | 639 | 292 | 347 | 611 | 275 | 336 |
| Bauskas novads | | | | | | |
| Brunavas pagasts | 1406 | 704 | 702 | 1378 | 699 | 679 |

IEDZĪVOTĀJU SKAITS UN TĀ IZMAIŅAS/ POPULATION AND POPULATION CHANGE

A - 25 turpinājums

A - 25 continued

| | 2014 | | | 2015 | | |
|--------------------------|------------------|------------------|----------------------|------------------|------------------|----------------------|
| | pavisam total | virieši males | sievietes females | pavisam total | virieši males | sievietes females |
| Ceraukstes pagasts | 1702 | 824 | 878 | 1698 | 822 | 876 |
| Codes pagasts | 2419 | 1160 | 1259 | 2382 | 1145 | 1237 |
| Dāviņu pagasts | 699 | 326 | 373 | 701 | 326 | 375 |
| Gailiņu pagasts | 2174 | 1037 | 1137 | 2127 | 1016 | 1111 |
| Īsīces pagasts | 3530 | 1707 | 1823 | 3527 | 1719 | 1808 |
| Mežotnes pagasts | 1515 | 739 | 776 | 1485 | 727 | 758 |
| Vecsaules pagasts | 1970 | 1007 | 963 | 1949 | 996 | 953 |
| Beverīnas novads | | | | | | |
| Brenģu pagasts | 872 | 439 | 433 | 853 | 431 | 422 |
| Kauguru pagasts | 1407 | 693 | 714 | 1402 | 696 | 706 |
| Trikātas pagasts | 952 | 452 | 500 | 931 | 448 | 483 |
| Brocēnu novads | | | | | | |
| Cieceres pagasts | 927 | 461 | 466 | 926 | 462 | 464 |
| Blīdenes pagasts | 706 | 337 | 369 | 686 | 333 | 353 |
| Gaiķu pagasts | 628 | 292 | 336 | 623 | 291 | 332 |
| Remtes pagasts | 675 | 330 | 345 | 669 | 330 | 339 |
| Burtnieku novads | | | | | | |
| Burtnieku pagasts | 1292 | 617 | 675 | 1296 | 620 | 676 |
| Ēveles pagasts | 493 | 247 | 246 | 489 | 243 | 246 |
| Matišu pagasts | 841 | 409 | 432 | 831 | 406 | 425 |
| Rencēnu pagasts | 1457 | 701 | 756 | 1444 | 699 | 745 |
| Valmieras pagasts | 3618 | 1991 | 1627 | 3637 | 2000 | 1637 |
| Vecates pagasts | 427 | 222 | 205 | 415 | 211 | 204 |
| Carnikavas novads | 6788 | 3259 | 3529 | 6805 | 3275 | 3530 |
| Cesvaines novads | | | | | | |
| Cesvaines pagasts | 1195 | 591 | 604 | 1140 | 566 | 574 |
| Cēsu novads | | | | | | |
| Vaives pagasts | 1413 | 709 | 704 | 1373 | 680 | 693 |
| Ciblas novads | | | | | | |
| Blontu pagasts | 420 | 200 | 220 | 421 | 203 | 218 |
| Ciblas pagasts | 760 | 369 | 391 | 744 | 355 | 389 |
| Lidumnieku pagasts | 292 | 146 | 146 | 276 | 137 | 139 |
| Pušmucovas pagasts | 560 | 279 | 281 | 561 | 283 | 278 |
| Zvirgzdenes pagasts | 723 | 347 | 376 | 705 | 341 | 364 |
| Dagdas novads | | | | | | |
| Andrupenes pagasts | 1168 | 575 | 593 | 1140 | 554 | 586 |
| Andzeļu pagasts | 563 | 276 | 287 | 555 | 269 | 286 |
| Asūnes pagasts | 490 | 228 | 262 | 481 | 222 | 259 |
| Bērziņu pagasts | 370 | 192 | 178 | 358 | 182 | 176 |
| Dagdas pagasts | 719 | 339 | 380 | 712 | 336 | 376 |
| Ezernieku pagasts | 735 | 356 | 379 | 707 | 343 | 364 |
| Konstantinovas pagasts | 474 | 231 | 243 | 456 | 224 | 232 |
| Ķepovas pagasts | 188 | 103 | 85 | 183 | 100 | 83 |
| Svariņu pagasts | 384 | 182 | 202 | 375 | 178 | 197 |
| Sķaunes pagasts | 525 | 253 | 272 | 515 | 253 | 262 |
| Daugavpils novads | | | | | | |
| Ambeļu pagasts | 586 | 269 | 317 | 573 | 263 | 310 |
| Bīkernieku pagasts | 577 | 273 | 304 | 559 | 271 | 288 |
| Demenes pagasts | 1419 | 713 | 706 | 1353 | 685 | 668 |
| Dubnas pagasts | 757 | 375 | 382 | 742 | 366 | 376 |
| Kalkūnes pagasts | 2083 | 1025 | 1058 | 2004 | 997 | 1007 |
| Kalupes pagasts | 1328 | 671 | 657 | 1301 | 661 | 640 |
| Laucesas pagasts | 1319 | 664 | 655 | 1286 | 644 | 642 |
| Līksnas pagasts | 1077 | 522 | 555 | 1051 | 512 | 539 |
| Maļinovas pagasts | 882 | 430 | 452 | 857 | 422 | 435 |
| Medumu pagasts | 901 | 415 | 486 | 865 | 397 | 468 |
| Naujenes pagasts | 5178 | 2397 | 2781 | 5085 | 2360 | 2725 |
| Nīcgales pagasts | 671 | 306 | 365 | 639 | 291 | 348 |
| Salienas pagasts | 607 | 289 | 318 | 579 | 280 | 299 |
| Skrudalienas pagasts | 1181 | 575 | 606 | 1138 | 563 | 575 |
| Sventes pagasts | 1111 | 519 | 592 | 1083 | 506 | 577 |
| Tabores pagasts | 858 | 430 | 428 | 810 | 408 | 402 |
| Vaboles pagasts | 730 | 346 | 384 | 720 | 346 | 374 |
| Vecsalienas pagasts | 617 | 295 | 322 | 623 | 300 | 323 |
| Višķu pagasts | 1621 | 768 | 853 | 1580 | 755 | 825 |
| Dobeles novads | | | | | | |
| Annenieku pagasts | 890 | 441 | 449 | 873 | 428 | 445 |
| Auru pagasts | 2880 | 1401 | 1479 | 2883 | 1391 | 1492 |
| Bērzes pagasts | 1763 | 868 | 895 | 1743 | 852 | 891 |
| Bikstu pagasts | 918 | 458 | 460 | 875 | 446 | 429 |
| Dobeles pagasts | 773 | 369 | 404 | 753 | 357 | 396 |
| Jaunbērzes pagasts | 981 | 444 | 537 | 969 | 449 | 520 |
| Krimūnu pagasts | 1090 | 528 | 562 | 1065 | 521 | 544 |
| Naudītes pagasts | 694 | 338 | 356 | 691 | 341 | 350 |
| Penkules pagasts | 887 | 445 | 442 | 869 | 433 | 436 |
| Zebrenes pagasts | 462 | 221 | 241 | 447 | 218 | 229 |

IEDZĪVOTĀJU SKAITS UN TĀ IZMAIŅAS/ POPULATION AND POPULATION CHANGE

A - 25 turpinājums

A - 25 continued

| | 2014 | | | 2015 | | |
|-----------------------------|------------------|------------------|----------------------|------------------|------------------|----------------------|
| | pavisam total | virieši males | sievietes females | pavisam total | virieši males | sievietes females |
| Dundagas novads | | | | | | |
| Dundagas pagasts | 3235 | 1572 | 1663 | 3162 | 1538 | 1624 |
| Kolkas pagasts | 905 | 427 | 478 | 877 | 411 | 466 |
| Durbes novads | | | | | | |
| Durbes pagasts | 418 | 213 | 205 | 401 | 206 | 195 |
| Dunalkas pagasts | 686 | 331 | 355 | 666 | 321 | 345 |
| Tadaiku pagasts | 840 | 402 | 438 | 812 | 385 | 427 |
| Vecpils pagasts | 450 | 230 | 220 | 449 | 229 | 220 |
| Engures novads | | | | | | |
| Engures pagasts | 2439 | 1157 | 1282 | 2385 | 1140 | 1245 |
| Lapmežciema pagasts | 2252 | 1056 | 1196 | 2222 | 1030 | 1192 |
| Smārdes pagasts | 2630 | 1298 | 1332 | 2597 | 1281 | 1316 |
| Ērgļu novads | | | | | | |
| Ērgļu pagasts | 2209 | 988 | 1221 | 2177 | 981 | 1196 |
| Jumurdas pagasts | 240 | 125 | 115 | 245 | 128 | 117 |
| Sausnējas pagasts | 539 | 275 | 264 | 521 | 266 | 255 |
| Garkalnes novads | 7817 | 3837 | 3980 | 7858 | 3888 | 3970 |
| Grobiņas novads | | | | | | |
| Bārtas pagasts | 635 | 301 | 334 | 618 | 292 | 326 |
| Gaviezes pagasts | 753 | 386 | 367 | 729 | 373 | 356 |
| Grobiņas pagasts | 2493 | 1196 | 1297 | 2444 | 1158 | 1286 |
| Medzes pagasts | 1354 | 659 | 695 | 1369 | 675 | 694 |
| Gulbenes novads | | | | | | |
| Beļavas pagasts | 1483 | 728 | 755 | 1455 | 720 | 735 |
| Daukstu pagasts | 1035 | 516 | 519 | 1024 | 506 | 518 |
| Druvienas pagasts | 483 | 238 | 245 | 481 | 236 | 245 |
| Galgaukas pagasts | 637 | 307 | 330 | 627 | 306 | 321 |
| Jaungulbenes pagasts | 1123 | 529 | 594 | 1114 | 527 | 587 |
| Lejasciema pagasts | 1486 | 697 | 789 | 1460 | 692 | 768 |
| Litenes pagasts | 992 | 496 | 496 | 959 | 486 | 473 |
| Lizuma pagasts | 1343 | 658 | 685 | 1340 | 659 | 681 |
| Līgo pagasts | 389 | 197 | 192 | 388 | 198 | 190 |
| Rankas pagasts | 1335 | 665 | 670 | 1312 | 656 | 656 |
| Stāmerienas pagasts | 1010 | 497 | 513 | 1010 | 491 | 519 |
| Stradu pagasts | 1746 | 822 | 924 | 1727 | 814 | 913 |
| Tirzas pagasts | 908 | 412 | 496 | 900 | 408 | 492 |
| Iecavas novads | 8756 | 4152 | 4604 | 8703 | 4135 | 4568 |
| Ikšķiles novads | | | | | | |
| Tīnūžu pagasts | 2793 | 1392 | 1401 | 2806 | 1394 | 1412 |
| Ilūkstes novads | | | | | | |
| Subates pilsēta | 660 | 286 | 374 | 660 | 293 | 367 |
| Prodes pagasts | 293 | 156 | 137 | 289 | 152 | 137 |
| Bebrenes pagasts | 884 | 424 | 460 | 857 | 407 | 450 |
| Dvietes pagasts | 553 | 281 | 272 | 542 | 279 | 263 |
| Eglaines pagasts | 810 | 379 | 431 | 807 | 378 | 429 |
| Pīlskalnes pagasts | 966 | 493 | 473 | 940 | 476 | 464 |
| Sēderes pagasts | 913 | 436 | 477 | 896 | 431 | 465 |
| Inčukalna novads | | | | | | |
| Inčukalna pagasts | 4297 | 2052 | 2245 | 4266 | 2051 | 2215 |
| Jaunjelgavas novads | | | | | | |
| Jaunjelgavas pagasts | 86 | 47 | 39 | 81 | 44 | 37 |
| Daudzses pagasts | 975 | 471 | 504 | 942 | 458 | 484 |
| Seces pagasts | 1015 | 500 | 515 | 1006 | 490 | 516 |
| Sērenes pagasts | 764 | 378 | 386 | 770 | 374 | 396 |
| Staburaga pagasts | 369 | 179 | 190 | 355 | 168 | 187 |
| Sunākstes pagasts | 449 | 225 | 224 | 451 | 226 | 225 |
| Jaunpiebalgas novads | | | | | | |
| Jaunpiebalgas pagasts | 1925 | 894 | 1031 | 1909 | 883 | 1026 |
| Zosēnu pagasts | 394 | 199 | 195 | 384 | 191 | 193 |
| Jaunpils novads | | | | | | |
| Jaunpils pagasts | 2058 | 1020 | 1038 | 2028 | 1006 | 1022 |
| Viesatu pagasts | 386 | 202 | 184 | 378 | 199 | 179 |
| Jelgavas novads | | | | | | |
| Elejas pagasts | 2125 | 1023 | 1102 | 2082 | 1004 | 1078 |
| Glūdas pagasts | 2779 | 1335 | 1444 | 2771 | 1338 | 1433 |
| Jaunsvirlaukas pagasts | 2836 | 1373 | 1463 | 2747 | 1344 | 1403 |
| Kalnciema pagasts | 2067 | 946 | 1121 | 2048 | 942 | 1106 |
| Lielplatones pagasts | 776 | 373 | 403 | 758 | 358 | 400 |
| Līvberzes pagasts | 2156 | 1031 | 1125 | 2109 | 1023 | 1086 |
| Platones pagasts | 1457 | 713 | 744 | 1439 | 705 | 734 |
| Sesavas pagasts | 1531 | 745 | 786 | 1528 | 743 | 785 |
| Svētes pagasts | 1667 | 801 | 866 | 1625 | 782 | 843 |
| Valgundes pagasts | 1879 | 896 | 983 | 1872 | 905 | 967 |
| Vilces pagasts | 1534 | 770 | 764 | 1485 | 747 | 738 |
| Vircavas pagasts | 1451 | 708 | 743 | 1416 | 694 | 722 |
| Zajenieku pagasts | 1520 | 745 | 775 | 1480 | 731 | 749 |

IEDZĪVOTĀJU SKAITS UN TĀ IZMAIŅAS/ POPULATION AND POPULATION CHANGE

A - 25 turpinājums

A - 25 continued

| | 2014 | | | 2015 | | |
|-------------------------|------------------|------------------|----------------------|------------------|------------------|----------------------|
| | pavisam total | virieši males | sievietes females | pavisam total | virieši males | sievietes females |
| Jēkabpils novads | | | | | | |
| Ābeļu pagasts | 886 | 443 | 443 | 891 | 437 | 454 |
| Dignājas pagasts | 496 | 235 | 261 | 485 | 229 | 256 |
| Dunavas pagasts | 601 | 299 | 302 | 599 | 298 | 301 |
| Kalna pagasts | 580 | 287 | 293 | 557 | 275 | 282 |
| Leimaņu pagasts | 493 | 237 | 256 | 481 | 236 | 245 |
| Rubenes pagasts | 947 | 465 | 482 | 925 | 454 | 471 |
| Zašas pagasts | 857 | 425 | 432 | 834 | 410 | 424 |
| Aknīstes novads | 2878 | 1469 | 1409 | 2836 | 1442 | 1394 |
| Aknīstes pagasts | 409 | 217 | 192 | 396 | 210 | 186 |
| Asares pagasts | 495 | 254 | 241 | 486 | 252 | 234 |
| Gārsenes pagasts | 887 | 497 | 390 | 880 | 492 | 388 |
| Kandavas novads | | | | | | |
| Cēres pagasts | 529 | 240 | 289 | 531 | 243 | 288 |
| Kandavas pagasts | 1435 | 746 | 689 | 1424 | 745 | 679 |
| Matkules pagasts | 604 | 291 | 313 | 578 | 282 | 296 |
| Vānes pagasts | 960 | 473 | 487 | 936 | 472 | 464 |
| Zantes pagasts | 558 | 298 | 260 | 545 | 296 | 249 |
| Zemītes pagasts | 760 | 376 | 384 | 721 | 356 | 365 |
| Kārsavas novads | | | | | | |
| Golišēvas pagasts | 374 | 179 | 195 | 364 | 172 | 192 |
| Malnavas pagasts | 1219 | 568 | 651 | 1193 | 552 | 641 |
| Mežvidu pagasts | 873 | 410 | 463 | 849 | 401 | 448 |
| Mērdzenes pagasts | 649 | 304 | 345 | 639 | 298 | 341 |
| Salnavas pagasts | 690 | 348 | 342 | 686 | 344 | 342 |
| Kocēnu novads | | | | | | |
| Bērzaines pagasts | 572 | 282 | 290 | 548 | 271 | 277 |
| Dikļu pagasts | 1073 | 508 | 565 | 1081 | 509 | 572 |
| Kocēnu pagasts | 2878 | 1365 | 1513 | 2879 | 1370 | 1509 |
| Vaidavas pagasts | 955 | 487 | 468 | 919 | 470 | 449 |
| Zilākalna pagasts | 748 | 354 | 394 | 720 | 340 | 380 |
| Kokneses novads | | | | | | |
| Beburu pagasts | 1113 | 530 | 583 | 1095 | 521 | 574 |
| Iršu pagasts | 527 | 250 | 277 | 513 | 245 | 268 |
| Kokneses pagasts | 3694 | 1739 | 1955 | 3687 | 1742 | 1945 |
| Krāslavas novads | | | | | | |
| Aulejas pagasts | 546 | 276 | 270 | 533 | 273 | 260 |
| Indras pagasts | 1044 | 495 | 549 | 1012 | 475 | 537 |
| Izvaltas pagasts | 667 | 312 | 355 | 636 | 297 | 339 |
| Kalniešu pagasts | 720 | 384 | 336 | 702 | 372 | 330 |
| Kaplavas pagasts | 574 | 292 | 282 | 558 | 284 | 274 |
| Kombuļu pagasts | 527 | 254 | 273 | 516 | 249 | 267 |
| Krāslavas pagasts | 474 | 242 | 232 | 456 | 234 | 222 |
| Piedrujas pagasts | 491 | 248 | 243 | 475 | 238 | 237 |
| Robežnieku pagasts | 864 | 425 | 439 | 831 | 411 | 420 |
| Skaistas pagasts | 593 | 301 | 292 | 571 | 285 | 286 |
| Ūdrīšu pagasts | 1302 | 610 | 692 | 1264 | 588 | 676 |
| Krimuldas novads | | | | | | |
| Lēdurgas pagasts | 1386 | 692 | 694 | 1388 | 695 | 693 |
| Krimuldas pagasts | 3790 | 1833 | 1957 | 3781 | 1830 | 1951 |
| Krustpils novads | 5977 | 2925 | 3052 | 5908 | 2912 | 2996 |
| Atašienes pagasts | 632 | 297 | 335 | 635 | 300 | 335 |
| Krustpils pagasts | 894 | 443 | 451 | 879 | 442 | 437 |
| Kūku pagasts | 1891 | 912 | 979 | 1836 | 883 | 953 |
| Mežāres pagasts | 742 | 371 | 371 | 731 | 369 | 362 |
| Variešu pagasts | 1095 | 540 | 555 | 1117 | 558 | 559 |
| Vīpes pagasts | 723 | 362 | 361 | 710 | 360 | 350 |
| Kuldīgas novads | | | | | | |
| Ēdoles pagasts | 898 | 451 | 447 | 875 | 441 | 434 |
| Gudenieku pagasts | 663 | 343 | 320 | 629 | 327 | 302 |
| Īvandes pagasts | 365 | 193 | 172 | 359 | 186 | 173 |
| Kabiles pagasts | 758 | 375 | 383 | 745 | 366 | 379 |
| Kurmāles pagasts | 1985 | 954 | 1031 | 1999 | 974 | 1025 |
| Laidu pagasts | 1115 | 552 | 563 | 1064 | 532 | 532 |
| Padures pagasts | 997 | 470 | 527 | 1017 | 478 | 539 |
| Pelču pagasts | 983 | 499 | 484 | 998 | 502 | 496 |
| Rendas pagasts | 936 | 451 | 485 | 909 | 442 | 467 |
| Rumbas pagasts | 1492 | 753 | 739 | 1512 | 766 | 746 |
| Snēpeles pagasts | 722 | 338 | 384 | 721 | 334 | 387 |
| Turlavas pagasts | 889 | 444 | 445 | 877 | 438 | 439 |
| Vārmes pagasts | 995 | 497 | 498 | 987 | 495 | 492 |
| Ķeguma novads | | | | | | |
| Tomes pagasts | 624 | 315 | 309 | 637 | 325 | 312 |
| Birzgales pagasts | 1574 | 783 | 791 | 1543 | 781 | 762 |
| Rembates pagasts | 1153 | 591 | 562 | 1137 | 579 | 558 |

IEDZĪVOTĀJU SKAITS UN TĀ IZMAIŅAS/ POPULATION AND POPULATION CHANGE

A - 25 turpinājums

A - 25 continued

| | 2014 | | | 2015 | | |
|--------------------------|------------------|------------------|----------------------|------------------|------------------|----------------------|
| | pavisam total | virieši males | sievietes females | pavisam total | virieši males | sievietes females |
| Ķekavas novads | | | | | | |
| Daugmales pagasts | 1079 | 519 | 560 | 1084 | 522 | 562 |
| Ķekavas pagasts | 15111 | 7098 | 8013 | 15300 | 7181 | 8119 |
| Lielvārdes novads | | | | | | |
| Lielvārdes pagasts | 943 | 476 | 467 | 925 | 468 | 457 |
| Jumpravas pagasts | 1859 | 872 | 987 | 1814 | 856 | 958 |
| Lēdmanes pagasts | 1225 | 612 | 613 | 1222 | 612 | 610 |
| Limbažu novads | | | | | | |
| Katvaru pagasts | 1139 | 574 | 565 | 1122 | 565 | 557 |
| Limbažu pagasts | 2212 | 1101 | 1111 | 2178 | 1093 | 1085 |
| Pāles pagasts | 725 | 342 | 383 | 717 | 340 | 377 |
| Skultes pagasts | 2001 | 995 | 1006 | 1982 | 986 | 996 |
| Umurgas pagasts | 1065 | 514 | 551 | 1055 | 513 | 542 |
| Vidrižu pagasts | 1380 | 673 | 707 | 1346 | 660 | 686 |
| Vilķenes pagasts | 1203 | 581 | 622 | 1183 | 568 | 615 |
| Līgatnes novads | | | | | | |
| Līgatnes pagasts | 2437 | 1156 | 1281 | 2413 | 1146 | 1267 |
| Līvānu novads | | | | | | |
| Jersikas pagasts | 861 | 421 | 440 | 873 | 424 | 449 |
| Rožupes pagasts | 1182 | 570 | 612 | 1165 | 572 | 593 |
| Rudzātu pagasts | 779 | 369 | 410 | 755 | 358 | 397 |
| Sutru pagasts | 579 | 266 | 313 | 572 | 264 | 308 |
| Turku pagasts | 817 | 407 | 410 | 817 | 411 | 406 |
| Lubānas novads | | | | | | |
| Indrānu pagasts | 784 | 413 | 371 | 770 | 408 | 362 |
| Ludzas novads | | | | | | |
| Briģu pagasts | 571 | 277 | 294 | 564 | 279 | 285 |
| Cirmas pagasts | 656 | 321 | 335 | 658 | 333 | 325 |
| Isnaudas pagasts | 1022 | 526 | 496 | 1007 | 515 | 492 |
| Istras pagasts | 588 | 289 | 299 | 551 | 270 | 281 |
| Nirzas pagasts | 376 | 192 | 184 | 369 | 190 | 179 |
| Ņukšu pagasts | 381 | 185 | 196 | 384 | 192 | 192 |
| Pīldas pagasts | 581 | 280 | 301 | 560 | 273 | 287 |
| Pureņu pagasts | 345 | 168 | 177 | 342 | 166 | 176 |
| Rundēnu pagasts | 479 | 235 | 244 | 466 | 230 | 236 |
| Madonas novads | | | | | | |
| Aronas pagasts | 1371 | 687 | 684 | 1365 | 676 | 689 |
| Barkavas pagasts | 1303 | 620 | 683 | 1273 | 608 | 665 |
| Bērzaunes pagasts | 1511 | 754 | 757 | 1497 | 743 | 754 |
| Dzelzavas pagasts | 1216 | 585 | 631 | 1187 | 574 | 613 |
| Kalsnavas pagasts | 1723 | 801 | 922 | 1712 | 805 | 907 |
| Lazdonas pagasts | 667 | 309 | 358 | 663 | 303 | 360 |
| Liezēres pagasts | 1268 | 626 | 642 | 1244 | 613 | 631 |
| Ļaudonas pagasts | 1358 | 688 | 670 | 1332 | 678 | 654 |
| Mārcienas pagasts | 920 | 444 | 476 | 904 | 436 | 468 |
| Mētrienas pagasts | 670 | 323 | 347 | 654 | 318 | 336 |
| Ošupes pagasts | 1040 | 522 | 518 | 1032 | 512 | 520 |
| Praulienas pagasts | 1458 | 722 | 736 | 1445 | 711 | 734 |
| Sarkaņu pagasts | 1368 | 649 | 719 | 1349 | 642 | 707 |
| Vestienas pagasts | 626 | 305 | 321 | 610 | 296 | 314 |
| Mazsalacas novads | | | | | | |
| Mazsalacas pagasts | 598 | 273 | 325 | 585 | 268 | 317 |
| Ramatas pagasts | 421 | 181 | 240 | 410 | 171 | 239 |
| Sēļu pagasts | 377 | 198 | 179 | 362 | 191 | 171 |
| Skankalnes pagasts | 681 | 319 | 362 | 667 | 314 | 353 |
| Mālpils novads | 3522 | 1695 | 1827 | 3516 | 1679 | 1837 |
| Mārupes novads | 16948 | 8069 | 8879 | 17741 | 8607 | 9134 |
| Mērsraga novads | 1615 | 770 | 845 | 1582 | 751 | 831 |
| Naukšēnu novads | | | | | | |
| Ķoņu pagasts | 634 | 301 | 333 | 628 | 300 | 328 |
| Naukšēnu pagasts | 1247 | 610 | 637 | 1219 | 593 | 626 |
| Neretas novads | | | | | | |
| Mazsalves pagasts | 1062 | 532 | 530 | 1053 | 526 | 527 |
| Neretas pagasts | 1640 | 805 | 835 | 1612 | 789 | 823 |
| Pīlskalnes pagasts | 426 | 221 | 205 | 414 | 213 | 201 |
| Zalves pagasts | 632 | 325 | 307 | 627 | 325 | 302 |
| Nīcas novads | | | | | | |
| Otaņķu pagasts | 863 | 422 | 441 | 843 | 416 | 427 |
| Ogres novads | | | | | | |
| Krapes pagasts | 687 | 350 | 337 | 660 | 334 | 326 |
| Ķeipenes pagasts | 959 | 431 | 528 | 931 | 420 | 511 |
| Lauberes pagasts | 622 | 303 | 319 | 608 | 298 | 310 |
| Madlienas pagasts | 1649 | 767 | 882 | 1605 | 745 | 860 |
| Mazozolu pagasts | 524 | 248 | 276 | 499 | 244 | 255 |
| Meņģeles pagasts | 531 | 268 | 263 | 518 | 264 | 254 |
| Ogresgala pagasts | 2823 | 1343 | 1480 | 2813 | 1337 | 1476 |
| Suntažu pagasts | 1868 | 895 | 973 | 1842 | 883 | 959 |

IEDZĪVOTĀJU SKAITS UN TĀ IZMAIŅAS/ POPULATION AND POPULATION CHANGE

A - 25 turpinājums

A - 25 continued

| | 2014 | | | 2015 | | |
|----------------------------|------------------|------------------|----------------------|------------------|------------------|----------------------|
| | pavisam total | virieši males | sievietes females | pavisam total | virieši males | sievietes females |
| Taurupes pagasts | 788 | 383 | 405 | 782 | 388 | 394 |
| Olaines novads | | | | | | |
| Olaines pagasts | 8177 | 3972 | 4205 | 8228 | 3999 | 4229 |
| Ozolnieku novads | | | | | | |
| Cenu pagasts | 4136 | 1953 | 2183 | 4125 | 1953 | 2172 |
| Ozolnieku pagasts | 3918 | 1849 | 2069 | 3921 | 1841 | 2080 |
| Salgales pagasts | 1607 | 788 | 819 | 1588 | 793 | 795 |
| Pārgaujas novads | | | | | | |
| Raiskuma pagasts | 1471 | 714 | 757 | 1470 | 714 | 756 |
| Stalbes pagasts | 1129 | 557 | 572 | 1122 | 553 | 569 |
| Straupes pagasts | 1338 | 671 | 667 | 1305 | 658 | 647 |
| Pāvilostas novads | | | | | | |
| Sakas pagasts | 516 | 265 | 251 | 496 | 258 | 238 |
| Vērgales pagasts | 1258 | 601 | 657 | 1269 | 612 | 657 |
| Pļaviņu novads | | | | | | |
| Aiviekstes pagasts | 690 | 338 | 352 | 666 | 324 | 342 |
| Klīntaines pagasts | 737 | 380 | 357 | 719 | 370 | 349 |
| Vietaļvas pagasts | 761 | 382 | 379 | 739 | 375 | 364 |
| Preiļu novads | | | | | | |
| Aizkalnes pagasts | 568 | 287 | 281 | 551 | 277 | 274 |
| Pelēču pagasts | 675 | 343 | 332 | 679 | 344 | 335 |
| Preiļu pagasts | 1051 | 504 | 547 | 1041 | 501 | 540 |
| Saunas pagasts | 947 | 438 | 509 | 941 | 436 | 505 |
| Priekules novads | | | | | | |
| Bunkas pagasts | 878 | 418 | 460 | 853 | 413 | 440 |
| Gramzdas pagasts | 670 | 328 | 342 | 657 | 324 | 333 |
| Kalētu pagasts | 598 | 293 | 305 | 585 | 287 | 298 |
| Priekules pagasts | 604 | 305 | 299 | 586 | 297 | 289 |
| Virgas pagasts | 854 | 406 | 448 | 840 | 402 | 438 |
| Priekuleņu novads | | | | | | |
| Liepas pagasts | 2838 | 1320 | 1518 | 2806 | 1308 | 1498 |
| Mārsnēnu pagasts | 732 | 354 | 378 | 713 | 344 | 369 |
| Priekuleņu pagasts | 3900 | 1847 | 2053 | 3872 | 1823 | 2049 |
| Veselavas pagasts | 580 | 281 | 299 | 560 | 270 | 290 |
| Raunas novads | 3412 | 1625 | 1787 | 3349 | 1596 | 1753 |
| Drustu pagasts | 879 | 420 | 459 | 850 | 409 | 441 |
| Raunas pagasts | 2533 | 1205 | 1328 | 2499 | 1187 | 1312 |
| Vecpiebalgas novads | | | | | | |
| Dzērbenes pagasts | 825 | 410 | 415 | 801 | 402 | 399 |
| Inešu pagasts | 644 | 315 | 329 | 625 | 305 | 320 |
| Kaives pagasts | 344 | 167 | 177 | 333 | 159 | 174 |
| Taurenas pagasts | 808 | 422 | 386 | 804 | 418 | 386 |
| Vecpiebalgas pagasts | 1409 | 696 | 713 | 1384 | 694 | 690 |
| Rēzeknes novads | | | | | | |
| Audriņu pagasts | 1063 | 507 | 556 | 1063 | 510 | 553 |
| Bērzgales pagasts | 641 | 320 | 321 | 636 | 319 | 317 |
| Čornajas pagasts | 1221 | 611 | 610 | 1210 | 601 | 609 |
| Dricānu pagasts | 978 | 488 | 490 | 968 | 480 | 488 |
| Feimaņu pagasts | 807 | 407 | 400 | 804 | 408 | 396 |
| Gaigalavas pagasts | 928 | 470 | 458 | 927 | 471 | 456 |
| Griškānu pagasts | 1856 | 908 | 948 | 1843 | 893 | 950 |
| Ilzeskalna pagasts | 712 | 364 | 348 | 692 | 362 | 330 |
| Kantinieku pagasts | 483 | 243 | 240 | 482 | 241 | 241 |
| Kaunatas pagasts | 1162 | 553 | 609 | 1161 | 558 | 603 |
| Lendžu pagasts | 691 | 349 | 342 | 691 | 346 | 345 |
| Lūznavas pagasts | 896 | 443 | 453 | 889 | 437 | 452 |
| Maltas pagasts | 2877 | 1340 | 1537 | 2820 | 1314 | 1506 |
| Mākoņkalna pagasts | 569 | 292 | 277 | 570 | 299 | 271 |
| Nagļu pagasts | 473 | 234 | 239 | 466 | 230 | 236 |
| Ozolaines pagasts | 1922 | 933 | 989 | 1944 | 944 | 1000 |
| Ozolmuižas pagasts | 949 | 455 | 494 | 936 | 450 | 486 |
| Pušas pagasts | 390 | 189 | 201 | 392 | 190 | 202 |
| Rikavas pagasts | 745 | 377 | 368 | 721 | 366 | 355 |
| Nautrēnu pagasts | 1132 | 556 | 576 | 1124 | 551 | 573 |
| Sakstagala pagasts | 1359 | 667 | 692 | 1328 | 657 | 671 |
| Silmalas pagasts | 2625 | 1301 | 1324 | 2576 | 1287 | 1289 |
| Stoļerovas pagasts | 612 | 315 | 297 | 605 | 309 | 296 |
| Stružānu pagasts | 793 | 363 | 430 | 801 | 364 | 437 |
| Vērēmu pagasts | 1511 | 713 | 798 | 1513 | 720 | 793 |
| Riebiņu novads | | | | | | |
| Galēnu pagasts | 814 | 397 | 417 | 811 | 399 | 412 |
| Riebiņu pagasts | 1305 | 619 | 686 | 1283 | 607 | 676 |
| Rušonas pagasts | 1434 | 719 | 715 | 1404 | 704 | 700 |
| Silajāņu pagasts | 408 | 209 | 199 | 412 | 216 | 196 |
| Sīļukalna pagasts | 530 | 271 | 259 | 517 | 261 | 256 |
| Stabulnieku pagasts | 779 | 401 | 378 | 753 | 383 | 370 |
| Rojas novads | 3851 | 1767 | 2084 | 3799 | 1750 | 2049 |

IEDZĪVOTĀJU SKAITS UN TĀ IZMAIŅAS/ POPULATION AND POPULATION CHANGE

A - 25 turpinājums

A - 25 continued

| | 2014 | | | 2015 | | |
|---------------------------|------------------|------------------|----------------------|------------------|------------------|----------------------|
| | pavisam total | virieši males | sievietes females | pavisam total | virieši males | sievietes females |
| Ropažu novads | 6748 | 3283 | 3465 | 6700 | 3282 | 3418 |
| Rucavas novads | | | | | | |
| Dunikas pagasts | 642 | 323 | 319 | 630 | 320 | 310 |
| Rucavas pagasts | 1069 | 526 | 543 | 1051 | 519 | 532 |
| Rugāju novads | | | | | | |
| Lazdukalna pagasts | 920 | 456 | 464 | 903 | 446 | 457 |
| Rugāju pagasts | 1391 | 667 | 724 | 1363 | 653 | 710 |
| Rundāles novads | | | | | | |
| Rundāles pagasts | 1852 | 889 | 963 | 1801 | 859 | 942 |
| Svitenes pagasts | 822 | 389 | 433 | 791 | 381 | 410 |
| Viesturu pagasts | 943 | 471 | 472 | 939 | 469 | 470 |
| Rūjienas novads | | | | | | |
| Īpiķu pagasts | 212 | 102 | 110 | 215 | 105 | 110 |
| Jeru pagasts | 1296 | 616 | 680 | 1256 | 597 | 659 |
| Lodes pagasts | 300 | 154 | 146 | 286 | 150 | 136 |
| Vilpulkas pagasts | 505 | 246 | 259 | 502 | 245 | 257 |
| Salacgrīvas novads | | | | | | |
| Ainažu pagasts | 507 | 256 | 251 | 505 | 255 | 250 |
| Salacgrīvas pagasts | 2052 | 1018 | 1034 | 2038 | 1018 | 1020 |
| Liepupes pagasts | 1825 | 867 | 958 | 1805 | 860 | 945 |
| Salas novads | | | | | | |
| Salas pagasts | 2903 | 1434 | 1469 | 2836 | 1403 | 1433 |
| Sēlpils pagasts | 822 | 404 | 418 | 810 | 394 | 416 |
| Salaspils novads | | | | | | |
| Salaspils pagasts | 5337 | 2634 | 2703 | 5474 | 2702 | 2772 |
| Saldus novads | | | | | | |
| Ezeres pagasts | 1134 | 527 | 607 | 1086 | 508 | 578 |
| Jaunauces pagasts | 339 | 172 | 167 | 324 | 165 | 159 |
| Jaunlutriņu pagasts | 771 | 376 | 395 | 743 | 368 | 375 |
| Kursiņu pagasts | 801 | 415 | 386 | 788 | 407 | 381 |
| Lutriņu pagasts | 1207 | 572 | 635 | 1209 | 576 | 633 |
| Nigrandes pagasts | 1326 | 624 | 702 | 1294 | 609 | 685 |
| Novadnieku pagasts | 1660 | 809 | 851 | 1637 | 803 | 834 |
| Pampāju pagasts | 667 | 333 | 334 | 655 | 329 | 326 |
| Rubas pagasts | 741 | 370 | 371 | 719 | 355 | 364 |
| Saldus pagasts | 1474 | 719 | 755 | 1440 | 703 | 737 |
| Sķēdes pagasts | 589 | 289 | 300 | 567 | 279 | 288 |
| Vadakstes pagasts | 415 | 202 | 213 | 401 | 196 | 205 |
| Zaņas pagasts | 662 | 327 | 335 | 644 | 320 | 324 |
| Zirņu pagasts | 1482 | 737 | 745 | 1469 | 728 | 741 |
| Zvārdes pagasts | 331 | 166 | 165 | 340 | 171 | 169 |
| Saulkrastu novads | | | | | | |
| Saulkrastu pagasts | 2780 | 1310 | 1470 | 2772 | 1319 | 1453 |
| Sējas novads | 2223 | 1056 | 1167 | 2229 | 1060 | 1169 |
| Siguldas novads | | | | | | |
| Allažu pagasts | 1839 | 893 | 946 | 1808 | 866 | 942 |
| Mores pagasts | 620 | 290 | 330 | 623 | 295 | 328 |
| Siguldas pagasts | 3661 | 1704 | 1957 | 3691 | 1732 | 1959 |
| Skrīveru novads | 3554 | 1641 | 1913 | 3508 | 1629 | 1879 |
| Skrundas novads | | | | | | |
| Skrundas pagasts | 1015 | 522 | 493 | 1008 | 514 | 494 |
| Nīkrāces pagasts | 635 | 321 | 314 | 623 | 319 | 304 |
| Raņķu pagasts | 438 | 222 | 216 | 425 | 211 | 214 |
| Rudbāržu pagasts | 953 | 463 | 490 | 945 | 466 | 479 |
| Smiltenes novads | | | | | | |
| Bilskas pagasts | 1152 | 567 | 585 | 1140 | 574 | 566 |
| Blomes pagasts | 904 | 466 | 438 | 910 | 475 | 435 |
| Brantu pagasts | 583 | 287 | 296 | 568 | 277 | 291 |
| Grundzāles pagasts | 885 | 449 | 436 | 865 | 440 | 425 |
| Launkalnes pagasts | 1169 | 560 | 609 | 1149 | 543 | 606 |
| Palsmanes pagasts | 884 | 417 | 467 | 877 | 414 | 463 |
| Smiltenes pagasts | 1006 | 501 | 505 | 1005 | 495 | 510 |
| Variņu pagasts | 804 | 392 | 412 | 767 | 375 | 392 |
| Stopiņu novads | 10195 | 4783 | 5412 | 10219 | 4800 | 5419 |
| Strenču novads | | | | | | |
| Jērcēnu pagasts | 409 | 204 | 205 | 388 | 196 | 192 |
| Plāņu pagasts | 552 | 276 | 276 | 529 | 269 | 260 |
| Talsu novads | | | | | | |
| Ārlavas pagasts | 844 | 425 | 419 | 839 | 423 | 416 |
| Abavas pagasts | 1140 | 581 | 559 | 1114 | 574 | 540 |
| Balgales pagasts | 830 | 433 | 397 | 804 | 421 | 383 |
| Gibuļu pagasts | 2169 | 1067 | 1102 | 2170 | 1073 | 1097 |
| Īves pagasts | 474 | 240 | 234 | 465 | 232 | 233 |
| Ķūļciema pagasts | 398 | 205 | 193 | 374 | 197 | 177 |
| Laidzes pagasts | 1702 | 825 | 877 | 1696 | 820 | 876 |
| Laucienes pagasts | 1622 | 768 | 854 | 1595 | 767 | 828 |
| Libagu pagasts | 1774 | 846 | 928 | 1782 | 851 | 931 |

IEDZĪVOTĀJU SKAITS UN TĀ IZMAIŅAS/ POPULATION AND POPULATION CHANGE

A - 25 turpinājums

A - 25 continued

| | 2014 | | | 2015 | | |
|--------------------------|------------------|------------------|----------------------|------------------|------------------|----------------------|
| | pavisam total | virieši males | sievietes females | pavisam total | virieši males | sievietes females |
| Lubes pagasts | 469 | 210 | 259 | 441 | 198 | 243 |
| Strazdes pagasts | 386 | 207 | 179 | 376 | 199 | 177 |
| Valdgales pagasts | 1241 | 605 | 636 | 1223 | 599 | 624 |
| Vandzenes pagasts | 1600 | 753 | 847 | 1603 | 755 | 848 |
| Virbu pagasts | 845 | 397 | 448 | 828 | 389 | 439 |
| Tērvetes novads | | | | | | |
| Augstkalnes pagasts | 963 | 469 | 494 | 958 | 461 | 497 |
| Bukaišu pagasts | 627 | 292 | 335 | 604 | 281 | 323 |
| Tērvetes pagasts | 1911 | 932 | 979 | 1876 | 919 | 957 |
| Tukuma novads | | | | | | |
| Degoles pagasts | 641 | 309 | 332 | 632 | 301 | 331 |
| Džūkstes pagasts | 1366 | 644 | 722 | 1348 | 644 | 704 |
| Irlavas pagasts | 1364 | 682 | 682 | 1372 | 679 | 693 |
| Jaunsātu pagasts | 925 | 490 | 435 | 899 | 476 | 423 |
| Lestenes pagasts | 618 | 321 | 297 | 607 | 318 | 289 |
| Pūres pagasts | 1443 | 714 | 729 | 1423 | 691 | 732 |
| Sēmes pagasts | 1216 | 615 | 601 | 1189 | 598 | 591 |
| Slampes pagasts | 1815 | 860 | 955 | 1816 | 865 | 951 |
| Tumes pagasts | 1698 | 818 | 880 | 1729 | 838 | 891 |
| Zentenes pagasts | 485 | 248 | 237 | 491 | 248 | 243 |
| Vainodes novads | | | | | | |
| Embūtes pagasts | 384 | 201 | 183 | 369 | 190 | 179 |
| Vainodes pagasts | 2136 | 1007 | 1129 | 2100 | 996 | 1104 |
| Valkas novads | | | | | | |
| Ērgemes pagasts | 824 | 405 | 419 | 804 | 393 | 411 |
| Kārķu pagasts | 630 | 306 | 324 | 612 | 298 | 314 |
| Valkas pagasts | 1110 | 552 | 558 | 1091 | 542 | 549 |
| Vijciema pagasts | 657 | 325 | 332 | 637 | 311 | 326 |
| Zvārtavas pagasts | 376 | 185 | 191 | 370 | 183 | 187 |
| Varakļānu novads | | | | | | |
| Murmastienes pagasts | 727 | 371 | 356 | 719 | 371 | 348 |
| Varakļānu pagasts | 750 | 362 | 388 | 734 | 363 | 371 |
| Vārkavas novads | | | | | | |
| Rožkalnu pagasts | 685 | 344 | 341 | 679 | 341 | 338 |
| Upmalas pagasts | 760 | 359 | 401 | 751 | 357 | 394 |
| Vārkavas pagasts | 589 | 282 | 307 | 579 | 278 | 301 |
| Vecumnieku novads | | | | | | |
| Bārbeles pagasts | 763 | 381 | 382 | 752 | 377 | 375 |
| Kurmenes pagasts | 661 | 337 | 324 | 636 | 326 | 310 |
| Skaistkalnes pagasts | 1084 | 537 | 547 | 1070 | 529 | 541 |
| Stelpes pagasts | 808 | 407 | 401 | 791 | 404 | 387 |
| Valles pagasts | 927 | 458 | 469 | 914 | 449 | 465 |
| Vecumnieku pagasts | 4243 | 2069 | 2174 | 4212 | 2062 | 2150 |
| Ventspils novads | | | | | | |
| Piltenes pagasts | 448 | 228 | 220 | 420 | 211 | 209 |
| Ances pagasts | 639 | 327 | 312 | 627 | 319 | 308 |
| Jūrkalnes pagasts | 334 | 155 | 179 | 331 | 154 | 177 |
| Popes pagasts | 965 | 476 | 489 | 952 | 466 | 486 |
| Puzes pagasts | 883 | 438 | 445 | 872 | 439 | 433 |
| Tārgales pagasts | 1744 | 902 | 842 | 1733 | 892 | 841 |
| Ugāles pagasts | 2121 | 1018 | 1103 | 2087 | 1000 | 1087 |
| Usmas pagasts | 514 | 253 | 261 | 512 | 253 | 259 |
| Užavas pagasts | 561 | 287 | 274 | 552 | 281 | 271 |
| Vārves pagasts | 1634 | 806 | 828 | 1643 | 806 | 837 |
| Zīru pagasts | 496 | 261 | 235 | 480 | 252 | 228 |
| Zlēku pagasts | 498 | 263 | 235 | 493 | 260 | 233 |
| Viesītes novads | | | | | | |
| Viesītes pilsēta | 1691 | 765 | 926 | 1663 | 765 | 898 |
| Viesītes pagasts | 621 | 326 | 295 | 623 | 329 | 294 |
| Elkšņu pagasts | 488 | 228 | 260 | 469 | 220 | 249 |
| Rītes pagasts | 581 | 279 | 302 | 557 | 271 | 286 |
| Saukas pagasts | 584 | 286 | 298 | 574 | 281 | 293 |
| Vīļakas novads | | | | | | |
| Kupravas pagasts | 363 | 170 | 193 | 336 | 166 | 170 |
| Medņevas pagasts | 680 | 337 | 343 | 665 | 329 | 336 |
| Susāju pagasts | 592 | 279 | 313 | 565 | 272 | 293 |
| Šķilbēnu pagasts | 1090 | 523 | 567 | 1062 | 511 | 551 |
| Vecumu pagasts | 523 | 255 | 268 | 509 | 254 | 255 |
| Žīguru pagasts | 671 | 307 | 364 | 653 | 304 | 349 |
| Vijānu novads | | | | | | |
| Dekšāres pagasts | 751 | 358 | 393 | 749 | 364 | 385 |
| Sokolku pagasts | 713 | 352 | 361 | 703 | 346 | 357 |
| Vijānu pagasts | 1610 | 790 | 820 | 1570 | 769 | 801 |
| Zilupes novads | | | | | | |
| Lauderu pagasts | 362 | 175 | 187 | 348 | 165 | 183 |
| Pasienes pagasts | 584 | 277 | 307 | 563 | 272 | 291 |
| Zaļesjes pagasts | 631 | 313 | 318 | 614 | 312 | 302 |

A - 26 PASTĀVĪGO IEDZĪVOTĀJU SKAITS RĪGĀ
RESIDENT POPULATION IN RIGA

| Gads Year | Skaitis gada sākumā Number at the beginning of the year | | | Vidēji gadā Average population | | | Iedzīvotāju blīvums (cilv./1 km ²) Population density (hab/1 km ²) |
|--------------|--|------------------|----------------------|-----------------------------------|------------------|----------------------|---|
| | pavisam total | vīrieši males | sievietes females | pavisam total | vīrieši males | sievietes females | |
| 17.01.1979 | 828485 | 377837 | 450648 | x | x | x | 2697 |
| 12.01.1989 | 910455 | 416963 | 493492 | x | x | x | 2964 |
| 31.03.2000 | 764329 | 341430 | 422899 | x | x | x | 2521 |
| 01.03.2011 | 658640 | 290117 | 368523 | x | x | x | 2167 |
| 1980 | 835985 | 381721 | 454264 | 839156 | 383497 | 455659 | 2721 |
| 1990 | 909135 | 416517 | 492618 | 904795 | 414277 | 490518 | 2959 |
| 1995 | 824988 | 371864 | 453124 | 817580 | 368002 | 449578 | 2686 |
| 2000 | 766381 | 342345 | 424036 | 761504 | 340158 | 421346 | 2495 |
| 2005 | 712262 | 314787 | 397475 | 709440 | 313562 | 395878 | 2343 |
| 2006 | 706617 | 312337 | 394280 | 704589 | 311669 | 392920 | 2324 |
| 2007 | 702561 | 311002 | 391559 | 699916 | 310129 | 389787 | 2311 |
| 2008 | 697272 | 309256 | 388016 | 692358 | 306801 | 385557 | 2294 |
| 2009 | 687443 | 304346 | 383097 | 680438 | 300823 | 379615 | 2261 |
| 2010 | 673433 | 297300 | 376133 | 666425 | 293838 | 372587 | 2215 |
| 2011 | 659418 | 290376 | 369042 | 654636 | 288398 | 366238 | 2169 |
| 2012 | 649853 | 286420 | 363433 | 646734 | 285294 | 361440 | 2138 |
| 2013 | 643615 | 284169 | 359446 | 643492 | 283947 | 359545 | 2117 |
| 2014 | 643368 | 283724 | 359644 | 642188 | 283457 | 358731 | 2116 |
| 2015 | 641007 | 283189 | 357818 | | | | 2109 |

A - 27 LATVIEŠU SKAITS LATVIJĀ UN RĪGĀ GADA SĀKUMĀ
NUMBER OF ETHNIC LATVIANS IN LATVIA AND IN RIGA AT THE BEGINNING OF THE YEAR

| Gads Year | Latvija / Latvia | | Rīga | |
|--------------|---------------------------------------|--------------------------|---------------------------------------|--------------------------|
| | latviešu skaits number of Latvians | ipatsvars, % ratio, % | latviešu skaits number of Latvians | ipatsvars, % ratio, % |
| 12.02.1935 | 1467035 | 77.0 | 242731 | 63.0 |
| 15.01.1959 | 1297881 | 62.0 | 258528 | 44.5 |
| 15.01.1970 | 1341805 | 56.8 | 299072 | 40.9 |
| 17.01.1979 | 1344105 | 53.7 | 317546 | 38.3 |
| 12.01.1989 | 1387757 | 52.0 | 331934 | 36.5 |
| 31.03.2000 | 1370703 | 57.7 | 313368 | 41.0 |
| 2011 | 1255785 | 60.5 | 295084 | 44.7 |
| 2012 | 1245246 | 60.9 | 292650 | 45.0 |
| 2013 | 1237463 | 61.1 | 291359 | 45.3 |
| 2014 | 1229067 | 61.4 | 293958 | 45.7 |
| 2015 | 1223650 | 61.6 | 294335 | 45.9 |

A - 28 IEDZĪVOTĀJU DABISKĀS KUSTĪBAS GALVENIE RĀDĪTĀJI
MAIN DATA OF VITAL STATISTICS

| Gads Year | Noslēg- tas laulības Marriages | Šķirtas laulības Divorces | Dzimuši Births | Miruši Deaths | Dabis- kais pie- augums Natural increase | Uz 1 000 iedzīvotāju Per 1 000 population | | | | | Miruši zīdaiņi Infant deaths | |
|--------------|---|---------------------------------|-------------------|------------------|---|--|---------------------------------|-------------------|------------------|---|---------------------------------|--|
| | | | | | | noslēg- tas laulības mar- riages | šķirtas laulības divorces | dzimuši births | miruši deaths | dabis- kais pie- augums natural increase | kopā total | uz 1 000 dzīvi dzimušo per 1 000 live births |
| 1946 | 15253 | 516 | 30544 | 32266 | -1722 | 9.3 | 0.3 | 18.7 | 19.7 | -1.0 | 2867 | 93.9 |
| 1947 | 17255 | 972 | 34832 | 32435 | 2397 | 9.7 | 0.5 | 19.5 | 18.2 | 1.3 | 3785 | 108.7 |
| 1948 | 22417 | 1428 | 35402 | 26500 | 8902 | 12.0 | 0.8 | 18.9 | 14.2 | 4.7 | 2808 | 79.3 |
| 1949 | 20005 | 1618 | 35671 | 25640 | 10031 | 10.6 | 0.9 | 18.9 | 13.6 | 5.3 | 2972 | 83.3 |
| 1950 | 19280 | 1496 | 33137 | 24250 | 8887 | 10.2 | 0.8 | 17.6 | 12.9 | 4.7 | 2318 | 70.0 |
| 1951 | 18445 | 1518 | 32764 | 23898 | 8866 | 9.7 | 0.8 | 17.3 | 12.6 | 4.7 | 2279 | 69.6 |
| 1952 | 16863 | 1432 | 32278 | 22680 | 9598 | 8.8 | 0.8 | 16.9 | 11.9 | 5.0 | 1709 | 52.9 |
| 1953 | 17702 | 1530 | 30986 | 22761 | 8225 | 9.2 | 0.8 | 16.1 | 11.8 | 4.3 | 1450 | 46.8 |
| 1954 | 20263 | 1943 | 33202 | 22500 | 10702 | 10.4 | 1.0 | 17.0 | 11.5 | 5.5 | 1525 | 45.9 |
| 1955 | 21364 | 2296 | 32968 | 21330 | 11638 | 10.8 | 1.2 | 16.6 | 10.8 | 5.8 | 1385 | 42.0 |
| 1956 | 22516 | 2476 | 32590 | 20339 | 12251 | 11.2 | 1.2 | 16.1 | 10.1 | 6.0 | 1106 | 33.9 |
| 1957 | 24061 | 3887 | 33714 | 21087 | 12627 | 11.7 | 1.9 | 16.4 | 10.3 | 6.1 | 1088 | 32.3 |
| 1958 | 23966 | 4980 | 35068 | 20910 | 14158 | 11.6 | 2.4 | 16.9 | 10.1 | 6.8 | 1036 | 29.5 |
| 1959 | 23029 | 4946 | 35028 | 22601 | 12427 | 11.0 | 2.4 | 16.7 | 10.8 | 5.9 | 1078 | 30.8 |
| 1960 | 23365 | 5080 | 35468 | 21314 | 14154 | 11.0 | 2.4 | 16.7 | 10.0 | 6.7 | 956 | 27.0 |

IEDZĪVOTĀJU SKAITS UN TĀ IZMAIŅAS/ POPULATION AND POPULATION CHANGE

A - 28 turpinājums

A - 28 continued

| Gads Year | Noslēg- tas laulības Marriages | Šķirtas laulības Divorces | Dzimuši Births | Miruši Deaths | Dabis- kais pie- augums Natural increase | Uz 1 000 iedzīvotāju Per 1 000 population | | | | | Miruši zīdaiņi Infant deaths | |
|--------------|---|---------------------------------|-------------------|------------------|--|--|---------------------------------|-------------------|------------------|--|---------------------------------|--|
| | | | | | | noslēg- tas laulības mar- riages | šķirtas laulības divorces | dzimuši births | miruši deaths | dabis- kais pie- augums natural increase | kopā total | uz 1 000 dzīvi dzimušo per 1 000 live births |
| 1961 | 22703 | 5188 | 35993 | 21759 | 14234 | 10.5 | 2.4 | 16.7 | 10.1 | 6.6 | 868 | 24.1 |
| 1962 | 21843 | 5420 | 35061 | 23592 | 11469 | 10.0 | 2.5 | 16.1 | 10.8 | 5.3 | 848 | 24.2 |
| 1963 | 20921 | 5035 | 33843 | 22703 | 11140 | 9.5 | 2.3 | 15.3 | 10.3 | 5.0 | 877 | 25.9 |
| 1964 | 19165 | 5140 | 33053 | 21165 | 11888 | 8.6 | 2.3 | 14.8 | 9.4 | 5.4 | 726 | 22.0 |
| 1965 | 20024 | 6286 | 31212 | 22780 | 8432 | 8.8 | 2.8 | 13.8 | 10.1 | 3.7 | 589 | 18.9 |
| 1966 | 22319 | 10884 | 31974 | 23350 | 8624 | 9.8 | 4.8 | 14.0 | 10.2 | 3.8 | 544 | 17.0 |
| 1967 | 22718 | 9666 | 32232 | 24362 | 7870 | 9.9 | 4.2 | 14.0 | 10.6 | 3.4 | 558 | 17.3 |
| 1968 | 23647 | 9957 | 32693 | 25104 | 7589 | 10.2 | 4.3 | 14.1 | 10.8 | 3.3 | 619 | 18.9 |
| 1969 | 23517 | 10232 | 32915 | 26229 | 6686 | 10.0 | 4.4 | 14.0 | 11.2 | 2.8 | 583 | 17.7 |
| 1970 | 23983 | 10867 | 34333 | 26546 | 7787 | 10.2 | 4.6 | 14.6 | 11.3 | 3.3 | 609 | 17.7 |
| 1971 | 23866 | 10916 | 35239 | 26275 | 8964 | 10.0 | 4.6 | 14.8 | 11.1 | 3.7 | 561 | 15.9 |
| 1972 | 22584 | 10792 | 35007 | 27296 | 7711 | 9.4 | 4.5 | 14.6 | 11.4 | 3.2 | 560 | 16.0 |
| 1973 | 23704 | 11640 | 34008 | 28139 | 5869 | 9.8 | 4.8 | 14.1 | 11.6 | 2.5 | 538 | 15.8 |
| 1974 | 24292 | 11988 | 34920 | 28143 | 6777 | 10.0 | 4.9 | 14.3 | 11.5 | 2.8 | 644 | 18.4 |
| 1975 | 24544 | 11750 | 34810 | 30042 | 4768 | 10.0 | 4.8 | 14.2 | 12.2 | 2.0 | 708 | 20.3 |
| 1976 | 23729 | 12296 | 34644 | 30373 | 4271 | 9.6 | 5.0 | 14.0 | 12.3 | 1.7 | 697 | 20.1 |
| 1977 | 24738 | 12798 | 34240 | 30869 | 3371 | 10.0 | 5.1 | 13.8 | 12.4 | 1.4 | 628 | 18.3 |
| 1978 | 25429 | 12638 | 34258 | 31261 | 2997 | 10.2 | 5.1 | 13.7 | 12.5 | 1.2 | 619 | 18.1 |
| 1979 | 25073 | 13771 | 34683 | 32162 | 2521 | 10.0 | 5.5 | 13.8 | 12.8 | 1.0 | 634 | 18.3 |
| 1980 | 24611 | 12650 | 35534 | 32100 | 3434 | 9.8 | 5.0 | 14.1 | 12.8 | 1.3 | 545 | 15.3 |
| 1981 | 24767 | 12228 | 35732 | 32090 | 3642 | 9.8 | 4.9 | 14.2 | 12.7 | 1.5 | 570 | 16.0 |
| 1982 | 24474 | 12053 | 37477 | 31234 | 6243 | 9.7 | 4.8 | 14.8 | 12.3 | 2.5 | 522 | 13.9 |
| 1983 | 24284 | 12469 | 40572 | 32330 | 8242 | 9.5 | 4.9 | 15.9 | 12.7 | 3.2 | 644 | 15.9 |
| 1984 | 23615 | 12153 | 40847 | 33406 | 7441 | 9.2 | 4.7 | 15.9 | 13.0 | 2.9 | 527 | 12.9 |
| 1985 | 24032 | 11670 | 39751 | 34166 | 5585 | 9.3 | 4.5 | 15.4 | 13.2 | 2.2 | 518 | 13.0 |
| 1986 | 25099 | 11131 | 41960 | 31328 | 10632 | 9.7 | 4.3 | 16.1 | 12.0 | 4.1 | 538 | 12.8 |
| 1987 | 25477 | 10709 | 42135 | 32150 | 9985 | 9.7 | 4.1 | 16.0 | 12.2 | 3.8 | 476 | 11.3 |
| 1988 | 25296 | 10890 | 41275 | 32421 | 8854 | 9.5 | 4.1 | 15.6 | 12.2 | 3.4 | 456 | 11.0 |
| 1989 | 24496 | 11249 | 38922 | 32584 | 6338 | 9.2 | 4.2 | 14.6 | 12.2 | 2.4 | 438 | 11.3 |
| 1990 | 23619 | 10783 | 37918 | 34812 | 3106 | 8.9 | 4.0 | 14.2 | 13.1 | 1.1 | 521 | 13.7 |
| 1991 | 22337 | 11070 | 34633 | 34749 | -116 | 8.4 | 4.2 | 13.1 | 13.1 | -0.0 | 545 | 15.7 |
| 1992 | 18906 | 14553 | 31569 | 35420 | -3851 | 7.2 | 5.6 | 12.1 | 13.5 | -1.4 | 557 | 17.6 |
| 1993 | 14595 | 10278 | 26759 | 39197 | -12438 | 5.7 | 4.0 | 10.4 | 15.3 | -4.9 | 434 | 16.2 |
| 1994 | 11572 | 8416 | 24256 | 41757 | -17501 | 4.6 | 3.3 | 9.6 | 16.6 | -7.0 | 381 | 15.7 |
| 1995 | 11072 | 7821 | 21595 | 38931 | -17336 | 4.5 | 3.1 | 8.7 | 15.7 | -7.0 | 407 | 18.8 |
| 1996 | 9634 | 6051 | 19782 | 34320 | -14538 | 3.9 | 2.5 | 8.1 | 14.0 | -5.9 | 315 | 15.9 |
| 1997 | 9680 | 6103 | 18830 | 33533 | -14703 | 4.0 | 2.5 | 7.7 | 13.8 | -6.1 | 289 | 15.3 |
| 1998 | 9641 | 6211 | 18410 | 34200 | -15790 | 4.0 | 2.6 | 7.6 | 14.2 | -6.6 | 276 | 15.0 |
| 1999 | 9399 | 6010 | 19396 | 32844 | -13448 | 3.9 | 2.5 | 8.1 | 13.7 | -5.6 | 219 | 11.3 |
| 2000 | 9211 | 6134 | 20302 | 32205 | -11903 | 3.9 | 2.6 | 8.6 | 13.6 | -5.0 | 210 | 10.3 |
| 2001 | 9258 | 5740 | 19726 | 32991 | -13265 | 4.0 | 2.5 | 8.4 | 14.1 | -5.7 | 217 | 11.0 |
| 2002 | 9738 | 5952 | 20127 | 32498 | -12371 | 4.2 | 2.6 | 8.7 | 14.1 | -5.4 | 197 | 9.8 |
| 2003 | 9989 | 4828 | 21151 | 32437 | -11286 | 4.4 | 2.1 | 9.2 | 14.2 | -5.0 | 198 | 9.4 |
| 2004 | 10370 | 5271 | 20551 | 32024 | -11473 | 4.6 | 2.3 | 9.1 | 14.2 | -5.1 | 191 | 9.3 |
| 2005 | 12544 | 6341 | 21879 | 32777 | -10898 | 5.6 | 2.8 | 9.8 | 14.6 | -4.8 | 168 | 7.7 |
| 2006 | 14616 | 7249 | 22871 | 33098 | -10227 | 6.6 | 3.3 | 10.3 | 14.9 | -4.6 | 170 | 7.4 |
| 2007 | 15486 | 7403 | 23958 | 33042 | -9084 | 7.0 | 3.4 | 10.9 | 15.0 | -4.1 | 203 | 8.5 |
| 2008 | 12946 | 6214 | 24397 | 31006 | -6609 | 5.9 | 2.9 | 11.2 | 14.2 | -3.0 | 161 | 6.6 |
| 2009 | 9925 | 5099 | 22044 | 29897 | -7853 | 4.6 | 2.4 | 10.3 | 14.0 | -3.7 | 168 | 7.6 |
| 2010 | 9290 | 4930 | 19781 | 30040 | -10259 | 4.4 | 2.4 | 9.4 | 14.3 | -4.9 | 110 | 5.6 |
| 2011 | 10760 | 8302 | 18825 | 28540 | -9715 | 5.2 | 4.0 | 9.1 | 13.9 | -4.8 | 124 | 6.6 |
| 2012 | 11244 | 7311 | 19897 | 29025 | -9128 | 5.5 | 3.6 | 9.8 | 14.3 | -4.5 | 125 | 6.3 |
| 2013 | 11436 | 7031 | 20596 | 28691 | -8095 | 5.7 | 3.5 | 10.2 | 14.3 | -4.1 | 91 | 4.4 |
| 2014 | 12515 | 6271 | 21746 | 28466 | -6720 | 6.3 | 3.1 | 10.9 | 14.3 | -3.4 | 83 | 3.8 |

A - 29 IEDZĪVOTĀJU DABISKĀ KUSTĪBA REĢIONOS, REPUBLIKAS PILSĒTĀS UN NOVADOS 2014. GADĀ

VITAL STATISTICS IN REGIONS, CITIES UNDER STATE JURISDICTION AND COUNTIES, 2014

| | Noslēgtas laulības Marriages | Šķirtas laulības Divorces | Dzimuši Births | Miruši Deaths | Dabiskais pieaugums Natural increase | Uz 1 000 iedzīvotāju Per 1 000 population | | | | |
|--|---------------------------------|------------------------------|-------------------|------------------|---|--|------------------------------|-------------------|------------------|---|
| | | | | | | noslēgtas laulības marriages | šķirtas laulības divorces | dzimuši births | miruši deaths | dabiskais pieaugums natural increase |
| Latvija/ Latvia | 12515 | 6271 | 21746 | 28466 | -6720 | 6.3 | 3.1 | 10.9 | 14.3 | -3.4 |
| Reģioni/ Regions: | | | | | | | | | | |
| Rīgas | 4350 | 2037 | 7514 | 8986 | -1472 | 6.8 | 3.2 | 11.7 | 14.0 | -2.3 |
| Pierīgas | 2250 | 1235 | 4404 | 4427 | -23 | 6.1 | 3.4 | 12.0 | 12.1 | -0.1 |
| Vidzemes | 1146 | 562 | 2077 | 3089 | -1012 | 5.7 | 2.8 | 10.4 | 15.4 | -5.0 |
| Kurzemes | 1567 | 808 | 2700 | 3711 | -1011 | 6.1 | 3.2 | 10.5 | 14.5 | -4.0 |
| Zemgales | 1441 | 713 | 2598 | 3379 | -781 | 5.9 | 2.9 | 10.7 | 13.9 | -3.2 |
| Latgales | 1761 | 916 | 2453 | 4874 | -2421 | 6.2 | 3.2 | 8.6 | 17.2 | -8.6 |
| Republikas pilsētas/ Cities under state jurisdiction: | | | | | | | | | | |
| Rīga | 4350 | 2037 | 7514 | 8986 | -1472 | 6.8 | 3.2 | 11.7 | 14.0 | -2.3 |
| Daugavpils | 628 | 291 | 787 | 1322 | -535 | 7.2 | 3.3 | 9.1 | 15.2 | -6.1 |
| Jelgava | 338 | 183 | 723 | 678 | 45 | 5.9 | 3.2 | 12.6 | 11.8 | 0.8 |
| Jēkabpils | 131 | 78 | 216 | 267 | -51 | 5.7 | 3.4 | 9.3 | 11.5 | -2.2 |
| Jūrmala | 344 | 218 | 601 | 710 | -109 | 6.9 | 4.4 | 12.1 | 14.3 | -2.2 |
| Liepāja | 493 | 240 | 833 | 988 | -155 | 6.9 | 3.4 | 11.6 | 13.8 | -2.2 |
| Rēzekne | 166 | 103 | 248 | 478 | -230 | 5.6 | 3.5 | 8.4 | 16.1 | -7.7 |
| Valmiera | 149 | 69 | 277 | 313 | -36 | 6.3 | 2.9 | 11.8 | 13.3 | -1.5 |
| Ventspils | 248 | 159 | 378 | 506 | -128 | 6.8 | 4.4 | 10.4 | 13.9 | -3.5 |
| Novadi/ Counties: | | | | | | | | | | |
| Aglonas | 14 | 11 | 27 | 79 | -52 | 3.8 | 3.0 | 7.3 | 21.4 | -14.1 |
| Aizkraukles | 44 | 24 | 84 | 113 | -29 | 5.2 | 2.8 | 9.8 | 13.2 | -3.4 |
| Aizputes | 36 | 16 | 82 | 147 | -65 | 4.0 | 1.8 | 9.2 | 16.4 | -7.2 |
| Aknīstes | 13 | 2 | 27 | 52 | -25 | 4.6 | 0.7 | 9.5 | 18.2 | -8.7 |
| Alojas | 29 | 13 | 51 | 79 | -28 | 5.7 | 2.6 | 10.1 | 15.7 | -5.6 |
| Alsungas | 3 | 6 | 12 | 24 | -12 | 2.1 | 4.2 | 8.4 | 16.7 | -8.3 |
| Alūksnes | 96 | 38 | 156 | 262 | -106 | 6.1 | 2.4 | 9.9 | 16.6 | -6.7 |
| Amatas | 26 | 14 | 56 | 84 | -28 | 4.8 | 2.6 | 10.3 | 15.5 | -5.2 |
| Apes | 14 | 9 | 41 | 69 | -28 | 3.9 | 2.5 | 11.4 | 19.1 | -7.7 |
| Auces | 33 | 18 | 56 | 111 | -55 | 4.8 | 2.6 | 8.2 | 16.3 | -8.1 |
| Ādažu | 62 | 39 | 160 | 97 | 63 | 6.0 | 3.8 | 15.5 | 9.4 | 6.1 |
| Babītes | 73 | 35 | 128 | 79 | 49 | 7.5 | 3.6 | 13.2 | 8.1 | 5.1 |
| Baldones | 28 | 15 | 49 | 57 | -8 | 5.2 | 2.8 | 9.0 | 10.5 | -1.5 |
| Baltinavas | 2 | 2 | 9 | 28 | -19 | 1.8 | 1.8 | 8.2 | 25.5 | -17.3 |
| Balvu | 80 | 38 | 114 | 223 | -109 | 6.1 | 2.9 | 8.7 | 16.9 | -8.2 |
| Bauskas | 167 | 77 | 278 | 326 | -48 | 6.8 | 3.1 | 11.4 | 13.3 | -1.9 |
| Beverīnas | 19 | 7 | 32 | 59 | -27 | 5.9 | 2.2 | 10.0 | 18.4 | -8.4 |
| Brocēnu | 37 | 24 | 53 | 116 | -63 | 6.4 | 4.1 | 9.1 | 20.0 | -10.9 |
| Burtnieku | 45 | 33 | 96 | 113 | -17 | 5.5 | 4.1 | 11.8 | 13.9 | -2.1 |
| Carnikavas | 55 | 21 | 86 | 87 | -1 | 8.1 | 3.1 | 12.7 | 12.8 | -0.1 |
| Cesvaines | 17 | 4 | 20 | 47 | -27 | 6.4 | 1.5 | 7.5 | 17.7 | -10.2 |
| Cēsu | 109 | 61 | 194 | 237 | -43 | 6.4 | 3.6 | 11.3 | 13.8 | -2.5 |
| Ciblas | 11 | 5 | 27 | 51 | -24 | 4.0 | 1.8 | 9.9 | 18.7 | -8.8 |
| Dagdas | 34 | 20 | 59 | 148 | -89 | 4.4 | 2.6 | 7.6 | 19.1 | -11.5 |
| Daugavpils | 170 | 95 | 182 | 452 | -270 | 7.3 | 4.1 | 7.9 | 19.5 | -11.6 |
| Dobeles | 139 | 66 | 200 | 288 | -88 | 6.6 | 3.1 | 9.5 | 13.7 | -4.2 |
| Dundagas | 22 | 8 | 41 | 81 | -40 | 5.4 | 2.0 | 10.0 | 19.8 | -9.8 |
| Durbes | 25 | 8 | 30 | 35 | -5 | 8.7 | 2.8 | 10.4 | 12.1 | -1.7 |
| Engures | 51 | 28 | 60 | 141 | -81 | 7.0 | 3.9 | 8.3 | 19.4 | -11.1 |
| Ērgļu | 24 | 6 | 22 | 61 | -39 | 8.1 | 2.0 | 7.4 | 20.6 | -13.2 |
| Garkalnes | 41 | 28 | 81 | 59 | 22 | 5.2 | 3.6 | 10.3 | 7.5 | 2.8 |
| Grobiņas | 44 | 28 | 99 | 137 | -38 | 4.9 | 3.1 | 11.0 | 15.2 | -4.2 |
| Gulbenes | 100 | 70 | 210 | 317 | -107 | 4.6 | 3.2 | 9.6 | 14.5 | -4.9 |
| Iecavas | 41 | 32 | 94 | 131 | -37 | 4.7 | 3.7 | 10.8 | 15.0 | -4.2 |
| Ikšķiles | 49 | 17 | 128 | 79 | 49 | 5.3 | 1.8 | 13.8 | 8.5 | 5.3 |
| Ilūkstes | 40 | 24 | 75 | 130 | -55 | 5.3 | 3.2 | 10.0 | 17.3 | -7.3 |
| Inčukalna | 62 | 32 | 77 | 106 | -29 | 8.0 | 4.1 | 10.0 | 13.7 | -3.7 |
| Jaunjelgavas | 34 | 16 | 49 | 92 | -43 | 6.1 | 2.8 | 8.7 | 16.4 | -7.7 |
| Jaunpiebalgas | 20 | 6 | 25 | 30 | -5 | 8.7 | 2.6 | 10.8 | 13.0 | -2.2 |
| Jaunpils | 14 | 5 | 32 | 32 | 0 | 5.8 | 2.1 | 13.2 | 13.2 | 0.0 |
| Jelgavas | 135 | 60 | 225 | 330 | -105 | 5.7 | 2.5 | 9.5 | 14.0 | -4.5 |
| Jēkabpils | 19 | 11 | 38 | 89 | -51 | 3.9 | 2.3 | 7.9 | 18.5 | -10.6 |

IEDZĪVOTĀJU SKAITS UN TĀ IZMAIŅAS/ POPULATION AND POPULATION CHANGE

A - 29 turpinājums

A - 29 continued

| | Noslēg- tas laulības Marriages | Šķirtas laulības Divorces | Dzimuši Births | Mīruši Deaths | Dabis- kais pieau- gums Natural increase | Uz 1 000 iedzīvotāju Per 1 000 population | | | | |
|--------------|---|---------------------------------|-------------------|------------------|---|--|---------------------------------|-------------------|------------------|--|
| | | | | | | noslēg- tas laulības marriages | šķirtas laulības divorces | dzimuši births | mīruši deaths | dabiskais pieau- gums natural increase |
| | | | | | | | | | | |
| Kandavas | 50 | 31 | 80 | 126 | -46 | 5.8 | 3.6 | 9.3 | 14.7 | -5.4 |
| Kārsavas | 23 | 18 | 45 | 128 | -83 | 3.9 | 3.1 | 7.7 | 21.8 | -14.1 |
| Kocēnu | 41 | 15 | 64 | 82 | -18 | 6.6 | 2.4 | 10.3 | 13.3 | -3.0 |
| Kokneses | 39 | 14 | 54 | 59 | -5 | 7.3 | 2.6 | 10.2 | 11.1 | -0.9 |
| Krāslavas | 100 | 56 | 98 | 326 | -228 | 6.2 | 3.5 | 6.1 | 20.3 | -14.2 |
| Krimuldas | 27 | 15 | 59 | 61 | -2 | 5.2 | 2.9 | 11.4 | 11.8 | -0.4 |
| Krustpils | 31 | 16 | 66 | 119 | -53 | 5.2 | 2.7 | 11.1 | 20.0 | -8.9 |
| Kuldīgas | 142 | 58 | 255 | 340 | -85 | 5.9 | 2.4 | 10.6 | 14.1 | -3.5 |
| Ķeguma | 37 | 21 | 47 | 75 | -28 | 6.6 | 3.8 | 8.4 | 13.5 | -5.1 |
| Ķekavas | 125 | 79 | 365 | 206 | 159 | 5.6 | 3.5 | 16.2 | 9.2 | 7.0 |
| Lielvārdes | 72 | 34 | 83 | 133 | -50 | 7.1 | 3.4 | 8.2 | 13.2 | -5.0 |
| Limbažu | 107 | 47 | 184 | 245 | -61 | 6.2 | 2.7 | 10.7 | 14.3 | -3.6 |
| Līgatnes | 26 | 17 | 32 | 55 | -23 | 7.4 | 4.8 | 9.1 | 15.7 | -6.6 |
| Līvānu | 65 | 40 | 107 | 229 | -122 | 5.5 | 3.4 | 9.1 | 19.5 | -10.4 |
| Lubānas | 15 | 7 | 15 | 49 | -34 | 6.1 | 2.8 | 6.1 | 19.9 | -13.8 |
| Ludzas | 97 | 41 | 117 | 228 | -111 | 7.3 | 3.1 | 8.8 | 17.1 | -8.3 |
| Madonas | 134 | 59 | 261 | 364 | -103 | 5.6 | 2.5 | 10.9 | 15.2 | -4.3 |
| Mazsalacas | 13 | 8 | 26 | 48 | -22 | 4.0 | 2.4 | 7.9 | 14.6 | -6.7 |
| Mālpils | 23 | 5 | 38 | 33 | 5 | 6.5 | 1.4 | 10.8 | 9.4 | 1.4 |
| Mārupes | 86 | 63 | 309 | 120 | 189 | 5.0 | 3.6 | 17.8 | 6.9 | 10.9 |
| Mērsraga | 11 | 3 | 10 | 22 | -12 | 6.9 | 1.9 | 6.3 | 13.8 | -7.5 |
| Naukšēnu | 11 | 4 | 14 | 26 | -12 | 5.9 | 2.1 | 7.5 | 13.9 | -6.4 |
| Neretas | 14 | 6 | 33 | 69 | -36 | 3.8 | 1.6 | 8.8 | 18.5 | -9.7 |
| Nīcas | 18 | 9 | 24 | 41 | -17 | 5.2 | 2.6 | 7.0 | 11.9 | -4.9 |
| Ogres | 185 | 106 | 355 | 456 | -101 | 5.3 | 3.1 | 10.2 | 13.1 | -2.9 |
| Olaines | 136 | 71 | 209 | 214 | -5 | 6.9 | 3.6 | 10.6 | 10.9 | -0.3 |
| Ozolnieku | 50 | 25 | 137 | 161 | -24 | 5.2 | 2.6 | 14.2 | 16.7 | -2.5 |
| Pārgaujas | 27 | 13 | 42 | 58 | -16 | 6.9 | 3.3 | 10.7 | 14.8 | -4.1 |
| Pāvilostas | 18 | 12 | 20 | 71 | -51 | 6.6 | 4.4 | 7.3 | 26.1 | -18.8 |
| Pļaviņu | 31 | 13 | 45 | 85 | -40 | 5.7 | 2.4 | 8.3 | 15.7 | -7.4 |
| Preiļu | 50 | 23 | 110 | 160 | -50 | 5.0 | 2.3 | 11.0 | 16.0 | -5.0 |
| Priekules | 26 | 18 | 48 | 85 | -37 | 4.6 | 3.2 | 8.6 | 15.2 | -6.6 |
| Priekuļu | 44 | 26 | 86 | 94 | -8 | 5.5 | 3.3 | 10.8 | 11.8 | -1.0 |
| Raunas | 17 | 4 | 35 | 84 | -49 | 5.0 | 1.2 | 10.4 | 24.9 | -14.5 |
| Rēzeknes | 178 | 74 | 252 | 428 | -176 | 6.5 | 2.7 | 9.2 | 15.7 | -6.5 |
| Riebiņu | 28 | 12 | 40 | 99 | -59 | 5.4 | 2.3 | 7.7 | 18.9 | -11.2 |
| Rojas | 29 | 9 | 35 | 38 | -3 | 7.6 | 2.4 | 9.2 | 9.9 | -0.7 |
| Ropažu | 50 | 22 | 70 | 99 | -29 | 7.4 | 3.3 | 10.4 | 14.7 | -4.3 |
| Rucavas | 6 | 3 | 14 | 30 | -16 | 3.5 | 1.8 | 8.3 | 17.7 | -9.4 |
| Rugāju | 11 | 10 | 25 | 47 | -22 | 4.8 | 4.4 | 10.9 | 20.5 | -9.6 |
| Rundāles | 22 | 13 | 39 | 68 | -29 | 6.2 | 3.6 | 10.9 | 19.0 | -8.1 |
| Rūjienas | 22 | 5 | 36 | 104 | -68 | 4.2 | 0.9 | 6.8 | 19.7 | -12.9 |
| Salacgrīvas | 36 | 18 | 58 | 121 | -63 | 4.5 | 2.3 | 7.3 | 15.1 | -7.8 |
| Salas | 28 | 13 | 34 | 48 | -14 | 7.6 | 3.5 | 9.2 | 13.0 | -3.8 |
| Salaspils | 144 | 71 | 262 | 228 | 34 | 6.5 | 3.2 | 11.8 | 10.3 | 1.5 |
| Saldus | 133 | 77 | 271 | 329 | -58 | 5.5 | 3.2 | 11.2 | 13.5 | -2.3 |
| Saulkrastu | 32 | 25 | 61 | 80 | -19 | 5.6 | 4.3 | 10.6 | 13.9 | -3.3 |
| Sējas | 14 | 6 | 25 | 34 | -9 | 6.3 | 2.7 | 11.2 | 15.3 | -4.1 |
| Siguldas | 108 | 50 | 272 | 190 | 82 | 6.3 | 2.9 | 15.8 | 11.0 | 4.8 |
| Skrīveru | 18 | 6 | 38 | 50 | -12 | 5.1 | 1.7 | 10.8 | 14.2 | -3.4 |
| Skrundas | 25 | 17 | 34 | 82 | -48 | 4.9 | 3.3 | 6.7 | 16.0 | -9.3 |
| Smiltenes | 70 | 36 | 173 | 185 | -12 | 5.5 | 2.8 | 13.6 | 14.5 | -0.9 |
| Stopiņu | 42 | 25 | 128 | 96 | 32 | 4.1 | 2.4 | 12.5 | 9.4 | 3.1 |
| Strenču | 22 | 13 | 19 | 83 | -64 | 6.5 | 3.8 | 5.6 | 24.4 | -18.8 |
| Talsu | 180 | 78 | 308 | 426 | -118 | 6.1 | 2.6 | 10.4 | 14.4 | -4.0 |
| Tērvetes | 14 | 8 | 38 | 49 | -11 | 4.0 | 2.3 | 11.0 | 14.1 | -3.1 |
| Tukuma | 168 | 95 | 346 | 384 | -38 | 5.8 | 3.3 | 11.9 | 13.2 | -1.3 |
| Vaiņodes | 6 | 5 | 26 | 47 | -21 | 2.4 | 2.0 | 10.4 | 18.8 | -8.4 |
| Valkas | 39 | 27 | 73 | 135 | -62 | 4.5 | 3.1 | 8.5 | 15.7 | -7.2 |
| Varakļānu | 17 | 4 | 33 | 67 | -34 | 5.0 | 1.2 | 9.8 | 19.9 | -10.1 |
| Vārkavas | 16 | 8 | 20 | 41 | -21 | 7.9 | 4.0 | 9.9 | 20.3 | -10.4 |
| Vecpiebalgas | 29 | 7 | 39 | 63 | -24 | 7.3 | 1.8 | 9.8 | 15.8 | -6.0 |
| Vecumnieku | 80 | 24 | 84 | 119 | -35 | 9.5 | 2.8 | 10.0 | 14.1 | -4.1 |
| Ventspils | 65 | 30 | 127 | 166 | -39 | 5.5 | 2.5 | 10.8 | 14.1 | -3.3 |
| Viesītes | 20 | 8 | 40 | 75 | -35 | 5.1 | 2.0 | 10.2 | 19.1 | -8.9 |
| Vījakas | 20 | 11 | 36 | 112 | -76 | 3.8 | 2.1 | 6.9 | 21.4 | -14.5 |
| Vijānu | 17 | 20 | 52 | 111 | -59 | 2.8 | 3.3 | 8.6 | 18.3 | -9.7 |
| Zilupes | 11 | 14 | 23 | 54 | -31 | 3.5 | 4.5 | 7.4 | 17.3 | -9.9 |

A - 30 ATSEVIŠĶU TAUTĪBU IEDZĪVOTĀJU DZIMSTĪBA, MIRSTĪBA UN DABISKAIS PIEAUGUMS
BIRTHS, DEATHS AND NATURAL INCREASE OF POPULATION BY ETHNICITY

| | 2005 | 2010 | 2011 | 2012 | 2013 | 2014 | |
|--|---------------|---------------|--------------|--------------|--------------|--------------|---------------------------------------|
| Dzimušo skaits | 21879 | 19781 | 18825 | 19897 | 20596 | 21746 | Births total |
| tai skaitā: | | | | | | | of which: |
| latvieši | 14718 | 12681 | 12065 | 12911 | 14936 | 15837 | Latvians |
| lībieši | 1 | 1 | - | 2 | 3 | 1 | Livs |
| baltkrievi | 154 | 95 | 74 | 81 | 111 | 128 | Belarussians |
| čigāni | 114 | 83 | 53 | 70 | 71 | 66 | Romanies |
| ebreji | 26 | 11 | 10 | 20 | 30 | 30 | Jews |
| igauņi | 6 | 5 | 3 | 5 | 7 | - | Estonians |
| krievi | 3706 | 2293 | 2097 | 2376 | 3454 | 3554 | Russians |
| lietuvieši | 100 | 70 | 64 | 58 | 92 | 54 | Lithuanians |
| poļi | 183 | 95 | 93 | 101 | 183 | 183 | Poles |
| ukraiņi | 164 | 88 | 75 | 61 | 113 | 109 | Ukrainians |
| vācieši | 26 | 16 | 15 | 12 | 33 | 20 | Germans |
| Mirušo skaits | 32777 | 30040 | 28540 | 29025 | 28691 | 28466 | Deaths total |
| tai skaitā: | | | | | | | of which: |
| latvieši | 17713 | 16486 | 15763 | 15860 | 15766 | 15597 | Latvians |
| lībieši | 5 | 1 | 5 | 6 | 4 | 4 | Livs |
| baltkrievi | 1571 | 1499 | 1408 | 1530 | 1373 | 1475 | Belarussians |
| čigāni | 79 | 71 | 77 | 82 | 79 | 94 | Romanies |
| ebreji | 145 | 143 | 115 | 125 | 108 | 128 | Jews |
| igauņi | 55 | 41 | 40 | 53 | 40 | 33 | Estonians |
| krievi | 10294 | 9309 | 8737 | 8956 | 8917 | 8755 | Russians |
| lietuvieši | 601 | 513 | 518 | 458 | 452 | 485 | Lithuanians |
| poļi | 962 | 854 | 841 | 838 | 811 | 803 | Poles |
| ukraiņi | 860 | 779 | 726 | 773 | 820 | 782 | Ukrainians |
| vācieši | 44 | 44 | 38 | 38 | 42 | 34 | Germans |
| Iedzīvotāju dabiskais pieaugums | -10898 | -10259 | -9715 | -9128 | -8095 | -6720 | Natural increase of population |
| tai skaitā: | | | | | | | of which: |
| latvieši | -2995 | -3805 | -3698 | -2949 | -830 | 240 | Latvians |
| lībieši | -4 | - | -5 | -4 | -1 | -3 | Livs |
| baltkrievi | -1417 | -1404 | -1334 | -1449 | -1262 | -1347 | Belarussians |
| čigāni | 35 | 12 | -24 | -12 | -8 | -28 | Romanies |
| ebreji | -119 | -132 | -105 | -105 | -78 | -98 | Jews |
| igauņi | -49 | -36 | -37 | -48 | -33 | -33 | Estonians |
| krievi | -6588 | -7016 | -6640 | -6580 | -5463 | -5201 | Russians |
| lietuvieši | -501 | -443 | -454 | -400 | -360 | -431 | Lithuanians |
| poļi | -779 | -759 | -748 | -737 | -628 | -620 | Poles |
| ukraiņi | -696 | -691 | -651 | -712 | -707 | -673 | Ukrainians |
| vācieši | -18 | -28 | -23 | -26 | -9 | -14 | Germans |

A - 31 IEDZĪVOTĀJU DABISKĀ KUSTĪBA PA CETURKŠNIEM UN MĒNEŠIEM 2014. GADĀ

VITAL STATISTICS BY QUARTER AND MONTH, 2014

| | Noslēgtas laulības Marriages | Dzimuši Births | Miruši Deaths | Dabiskais pieaugums Natural increase | Miruši zīdaiņi Infant deaths | |
|---------------------|--|--------------------------|-------------------------|--|--|-------------------------|
| Latvija kopā | 12515 | 21746 | 28466 | -6720 | 83 | Total in Latvia |
| 1. ceturksnis | 1450 | 5071 | 7264 | -2193 | 21 | 1 st quarter |
| 2. ceturksnis | 2771 | 5587 | 6939 | -1352 | 16 | 2 nd quarter |
| 3. ceturksnis | 5993 | 5899 | 6804 | -905 | 24 | 3 rd quarter |
| 4. ceturksnis | 2301 | 5189 | 7459 | -2270 | 22 | 4 th quarter |
| janvāris | 414 | 1744 | 2513 | -769 | 6 | January |
| februāris | 508 | 1557 | 2267 | -710 | 7 | February |
| marts | 528 | 1770 | 2484 | -714 | 8 | March |
| aprīlis | 637 | 1769 | 2313 | -544 | 3 | April |
| maijs | 746 | 1931 | 2517 | -586 | 5 | May |
| jūnijs | 1388 | 1887 | 2109 | -222 | 8 | June |
| jūlijs | 1957 | 2027 | 2396 | -369 | 9 | July |
| augusts | 2553 | 1945 | 2206 | -261 | 5 | August |
| septembris | 1483 | 1927 | 2202 | -275 | 10 | September |
| oktobris | 873 | 1764 | 2452 | -688 | 11 | October |
| novembris | 626 | 1669 | 2334 | -665 | 5 | November |
| decembris | 802 | 1756 | 2673 | -917 | 6 | December |

B NOSLĒGTĀS UN ŠĶIRTĀS LAULĪBAS MARRIAGES AND DIVORCES

B - 1 NOSLĒGTO LAULĪBU SKAITS UN VIDĒJAIS LAULĪBĀ STĀJUŠOS VECUMS MARRIAGES AND AVERAGE AGE OF MARRIED PERSONS

| Gads Year | Noslēgto laulību skaits Marriages | no tām pirmā laulība of which first marriage | | | | Laulībā stājušos vidējais vecums Mean age of married persons | | Pirmajā laulībā stājušos vidējais vecums Mean age at first marriage | |
|--------------|--|---|--------------------------|----------------------|--------------------------|---|----------------------|---|----------------------|
| | | vīrieši males | īpatsvars, % ratio, % | sievietes females | īpatsvars, % ratio, % | vīrieši males | sievietes females | vīrieši males | sievietes females |
| 1990 | 23619 | 16782 | 71.1 | 17142 | 72.6 | 28.9 | 26.9 | 24.5 | 22.7 |
| 2000 | 9211 | 6479 | 70.3 | 6494 | 70.5 | 32.0 | 29.5 | 26.9 | 24.9 |
| 2001 | 9258 | 6671 | 72.1 | 6697 | 72.3 | 31.6 | 29.0 | 27.0 | 24.9 |
| 2002 | 9738 | 7121 | 73.1 | 7139 | 73.3 | 31.9 | 29.3 | 27.5 | 25.4 |
| 2003 | 9989 | 7284 | 72.9 | 7402 | 74.1 | 32.0 | 29.4 | 27.5 | 25.4 |
| 2004 | 10370 | 7632 | 73.6 | 7743 | 74.7 | 32.1 | 29.4 | 27.8 | 25.6 |
| 2005 | 12544 | 9008 | 71.8 | 9271 | 73.9 | 32.8 | 30.0 | 28.2 | 26.0 |
| 2006 | 14616 | 10496 | 71.8 | 10692 | 73.2 | 33.0 | 30.4 | 28.4 | 26.3 |
| 2007 | 15486 | 10993 | 71.0 | 11221 | 72.5 | 33.3 | 30.7 | 28.5 | 26.4 |
| 2008 | 12946 | 9345 | 72.2 | 9533 | 73.6 | 33.5 | 30.9 | 28.8 | 26.7 |
| 2009 | 9925 | 7104 | 71.6 | 7234 | 72.9 | 34.0 | 31.3 | 29.3 | 27.1 |
| 2010 | 9290 | 6693 | 72.1 | 6910 | 74.4 | 34.1 | 31.4 | 29.4 | 27.4 |
| 2011 | 10760 | 7723 | 71.8 | 7931 | 73.8 | 34.4 | 31.6 | 29.7 | 27.7 |
| 2012 | 11244 | 8071 | 71.8 | 8196 | 72.9 | 34.8 | 32.0 | 30.1 | 28.0 |
| 2013 | 11436 | 8114 | 71.0 | 8279 | 72.4 | 35.1 | 32.5 | 30.4 | 28.5 |
| 2014 | 12515 | 8778 | 70.1 | 8949 | 71.5 | 35.8 | 33.1 | 30.8 | 28.9 |

B - 2 NOSLĒGTĀS LAULĪBAS PĒC VECUMA UN DZIMUMA MARRIAGES BY AGE AND SEX

| Gads Year | Pavisam Total | tai skaitā vecumā/ of which by age: | | | | | | | |
|---------------------------|------------------|-------------------------------------|-------|-------|-------|-------|-------|-------|------|
| | | 15-19 | 20-24 | 25-29 | 30-34 | 35-39 | 40-44 | 45-49 | 50+ |
| Virieši/ Males | | | | | | | | | |
| 1990 | 23619 | 1780 | 10521 | 4452 | 2189 | 1298 | 941 | 694 | 1744 |
| 2000 | 9211 | 217 | 2588 | 2719 | 1272 | 679 | 520 | 342 | 874 |
| 2001 | 9258 | 174 | 2585 | 2843 | 1387 | 689 | 504 | 327 | 749 |
| 2002 | 9738 | 158 | 2465 | 3044 | 1664 | 743 | 509 | 362 | 793 |
| 2003 | 9989 | 134 | 2531 | 3115 | 1693 | 806 | 530 | 374 | 806 |
| 2004 | 10370 | 128 | 2503 | 3195 | 1804 | 966 | 596 | 376 | 802 |
| 2005 | 12544 | 138 | 2733 | 3778 | 2314 | 1164 | 822 | 543 | 1052 |
| 2006 | 14616 | 156 | 2991 | 4361 | 2772 | 1519 | 879 | 679 | 1259 |
| 2007 | 15486 | 153 | 3058 | 4575 | 2864 | 1600 | 1080 | 763 | 1393 |
| 2008 | 12946 | 112 | 2392 | 3959 | 2402 | 1414 | 823 | 613 | 1231 |
| 2009 | 9925 | 60 | 1570 | 3135 | 1850 | 1139 | 673 | 518 | 980 |
| 2010 | 9290 | 65 | 1455 | 2865 | 1816 | 1044 | 655 | 470 | 920 |
| 2011 | 10760 | 64 | 1389 | 3456 | 2143 | 1278 | 814 | 508 | 1108 |
| 2012 | 11244 | 44 | 1331 | 3624 | 2177 | 1386 | 930 | 526 | 1226 |
| 2013 | 11436 | 47 | 1161 | 3488 | 2488 | 1412 | 981 | 592 | 1267 |
| 2014 | 12515 | 45 | 1073 | 3764 | 2777 | 1536 | 1086 | 734 | 1500 |
| Sievietes/ Females | | | | | | | | | |
| 1990 | 23619 | 5853 | 8750 | 3148 | 1840 | 1179 | 820 | 591 | 1438 |
| 2000 | 9211 | 787 | 3351 | 2171 | 1049 | 541 | 394 | 279 | 639 |
| 2001 | 9258 | 719 | 3407 | 2326 | 1069 | 558 | 394 | 275 | 510 |
| 2002 | 9738 | 655 | 3366 | 2618 | 1286 | 593 | 380 | 302 | 538 |
| 2003 | 9989 | 592 | 3527 | 2722 | 1279 | 604 | 409 | 280 | 576 |
| 2004 | 10370 | 632 | 3562 | 2834 | 1355 | 692 | 448 | 292 | 555 |
| 2005 | 12544 | 670 | 4036 | 3430 | 1754 | 923 | 531 | 440 | 760 |
| 2006 | 14616 | 674 | 4527 | 4074 | 2069 | 1137 | 717 | 505 | 913 |
| 2007 | 15486 | 701 | 4666 | 4188 | 2219 | 1277 | 823 | 609 | 1003 |
| 2008 | 12946 | 512 | 3802 | 3650 | 1878 | 1090 | 654 | 459 | 901 |
| 2009 | 9925 | 312 | 2634 | 3003 | 1498 | 870 | 517 | 372 | 719 |
| 2010 | 9290 | 274 | 2402 | 2872 | 1410 | 812 | 502 | 344 | 674 |
| 2011 | 10760 | 282 | 2539 | 3465 | 1709 | 993 | 570 | 418 | 784 |
| 2012 | 11244 | 236 | 2428 | 3736 | 1801 | 1091 | 647 | 444 | 861 |
| 2013 | 11436 | 218 | 2163 | 3811 | 1912 | 1190 | 736 | 511 | 895 |
| 2014 | 12515 | 203 | 2145 | 4099 | 2280 | 1230 | 854 | 591 | 1113 |

NOSLĒGTĀS UN ŠKIRTĀS LAULĪBAS/ MARRIAGES AND DIVORCES

B - 3 SPECIĀLIE LAULĀTĪBAS KOEFICIENTI

AGE-SPECIFIC MARRIAGE RATES

(uz 1 000 attiecīgā dzimuma un vecuma iedzīvotāju/
per 1 000 population of corresponding sex and age)

| Gads Year | Pavisam ¹ Total ¹ | tai skaitā vecumā/ of which by age: | | | | | | | |
|---------------------------|--|-------------------------------------|-------|-------|-------|-------|-------|-------|-----|
| | | 15-19 | 20-24 | 25-29 | 30-34 | 35-39 | 40-44 | 45-49 | 50+ |
| Virieši/ Males | | | | | | | | | |
| 1990 | 24.9 | 18.6 | 110.1 | 42.6 | 22.3 | 14.6 | 12.5 | 8.2 | 5.7 |
| 2000 | 10.5 | 2.4 | 31.7 | 32.8 | 16.1 | 8.0 | 6.1 | 4.7 | 2.9 |
| 2001 | 10.6 | 1.9 | 31.8 | 34.9 | 17.6 | 8.5 | 5.9 | 4.5 | 2.5 |
| 2002 | 11.2 | 1.7 | 30.3 | 38.1 | 21.1 | 9.5 | 6.0 | 4.9 | 2.7 |
| 2003 | 11.5 | 1.4 | 30.4 | 39.6 | 21.5 | 10.6 | 6.4 | 5.0 | 2.7 |
| 2004 | 12.0 | 1.4 | 29.4 | 41.2 | 23.0 | 12.9 | 7.3 | 4.9 | 2.7 |
| 2005 | 14.6 | 1.5 | 31.6 | 49.4 | 29.8 | 15.7 | 10.4 | 7.0 | 3.6 |
| 2006 | 17.1 | 1.8 | 34.0 | 57.3 | 36.0 | 20.4 | 11.6 | 8.7 | 4.3 |
| 2007 | 18.2 | 1.8 | 34.2 | 59.7 | 37.8 | 21.3 | 14.6 | 9.7 | 4.7 |
| 2008 | 15.4 | 1.4 | 26.9 | 51.0 | 32.3 | 18.9 | 11.4 | 7.9 | 4.1 |
| 2009 | 12.0 | 0.8 | 18.3 | 40.4 | 25.7 | 15.5 | 9.6 | 6.9 | 3.3 |
| 2010 | 11.5 | 1.0 | 17.9 | 37.6 | 26.3 | 14.5 | 9.5 | 6.5 | 3.1 |
| 2011 | 13.6 | 1.1 | 17.8 | 45.7 | 31.9 | 18.3 | 11.9 | 7.3 | 3.7 |
| 2012 | 14.4 | 0.8 | 17.7 | 47.6 | 32.6 | 20.3 | 13.6 | 7.8 | 4.0 |
| 2013 | 12.4 | 1.0 | 16.3 | 46.0 | 36.8 | 21.2 | 14.4 | 9.0 | 4.1 |
| 2014 | 13.7 | 1.0 | 16.1 | 50.3 | 40.3 | 23.6 | 16.1 | 11.3 | 4.9 |
| Sievietes/ Females | | | | | | | | | |
| 1990 | 20.6 | 65.8 | 97.4 | 30.3 | 18.3 | 12.6 | 10.1 | 6.3 | 2.9 |
| 2000 | 8.6 | 9.0 | 42.3 | 26.7 | 13.0 | 6.1 | 4.3 | 3.4 | 1.3 |
| 2001 | 8.7 | 8.1 | 43.3 | 29.1 | 13.3 | 6.6 | 4.3 | 3.3 | 1.1 |
| 2002 | 9.1 | 7.2 | 42.6 | 33.4 | 16.0 | 7.3 | 4.2 | 3.6 | 1.1 |
| 2003 | 9.4 | 6.5 | 43.9 | 35.3 | 16.1 | 7.6 | 4.5 | 3.3 | 1.2 |
| 2004 | 9.8 | 7.1 | 43.4 | 37.3 | 17.2 | 8.9 | 5.1 | 3.4 | 1.2 |
| 2005 | 11.9 | 7.6 | 48.6 | 45.9 | 22.5 | 12.0 | 6.3 | 5.1 | 1.6 |
| 2006 | 14.0 | 7.9 | 54.0 | 55.3 | 27.1 | 14.7 | 8.8 | 5.8 | 1.9 |
| 2007 | 14.9 | 8.6 | 54.9 | 56.9 | 29.7 | 16.6 | 10.5 | 7.0 | 2.1 |
| 2008 | 12.6 | 6.7 | 44.9 | 49.3 | 25.7 | 14.3 | 8.6 | 5.3 | 1.9 |
| 2009 | 9.8 | 4.4 | 32.2 | 40.5 | 21.1 | 11.6 | 7.0 | 4.5 | 1.5 |
| 2010 | 9.4 | 4.3 | 30.8 | 39.2 | 20.6 | 11.1 | 6.9 | 4.3 | 1.4 |
| 2011 | 11.0 | 5.0 | 34.1 | 47.8 | 25.7 | 14.0 | 7.9 | 5.5 | 1.6 |
| 2012 | 11.7 | 4.6 | 34.1 | 51.3 | 27.5 | 15.8 | 9.0 | 6.0 | 1.8 |
| 2013 | 10.5 | 4.7 | 32.1 | 52.7 | 29.1 | 17.7 | 10.3 | 7.1 | 1.8 |
| 2014 | 11.6 | 4.7 | 34.1 | 57.7 | 34.5 | 18.8 | 12.1 | 8.4 | 2.3 |

¹ Uz 1 000 iedzīvotāju vecumā no 15 gadiem./ Per 1 000 population aged 15 years and over.

B - 4 SPECIĀLIE LAULĀTĪBAS KOEFICIENTI SIEVIETĒM PIRMAJĀ LAULĪBĀ

AGE-SPECIFIC FIRST MARRIAGE RATES FOR FEMALES

| Gads Year | Speciālie laulātības koeficienti Age-specific marriage rates (uz 1 000 attiecīgā vecuma sieviešu/ per 1 000 females of corresponding age) | | | | | | | | Summārais laulātības koeficients sievietēm pirmajā laulībā Total female first marriage rate |
|--------------|---|-------|-------|-------|-------|-------|-------|-------|--|
| | 15-49 | 15-19 | 20-24 | 25-29 | 30-34 | 35-39 | 40-44 | 45-49 | |
| 1990 | 26.3 | 65.5 | 89.5 | 18.7 | 6.7 | 3.0 | 1.5 | 0.8 | 0.93 |
| 2000 | 11.0 | 9.0 | 41.3 | 20.8 | 5.5 | 1.7 | 0.7 | 0.4 | 0.40 |
| 2001 | 11.3 | 8.1 | 42.5 | 23.6 | 6.0 | 1.8 | 0.7 | 0.3 | 0.42 |
| 2002 | 12.0 | 7.2 | 42.1 | 28.4 | 7.8 | 1.9 | 0.8 | 0.6 | 0.44 |
| 2003 | 12.5 | 6.5 | 43.1 | 30.7 | 8.2 | 2.2 | 0.8 | 0.4 | 0.46 |
| 2004 | 13.0 | 7.0 | 42.7 | 32.9 | 9.6 | 2.6 | 0.8 | 0.5 | 0.48 |
| 2005 | 15.6 | 7.6 | 47.9 | 40.9 | 13.6 | 3.9 | 1.1 | 0.6 | 0.58 |
| 2006 | 18.0 | 7.9 | 52.9 | 49.5 | 17.1 | 4.9 | 1.5 | 0.7 | 0.67 |
| 2007 | 19.0 | 8.5 | 54.0 | 51.3 | 19.4 | 5.2 | 1.9 | 0.8 | 0.71 |
| 2008 | 16.5 | 6.6 | 44.0 | 44.6 | 17.7 | 5.8 | 1.8 | 0.7 | 0.61 |
| 2009 | 12.7 | 4.4 | 31.5 | 36.6 | 15.0 | 4.6 | 1.4 | 0.5 | 0.47 |
| 2010 | 12.4 | 4.3 | 29.9 | 35.9 | 15.4 | 5.3 | 1.7 | 0.5 | 0.47 |
| 2011 | 16.2 | 5.0 | 33.3 | 43.1 | 18.8 | 7.2 | 2.1 | 0.9 | 0.55 |
| 2012 | 17.2 | 4.6 | 33.4 | 46.6 | 20.3 | 8.1 | 2.2 | 0.8 | 0.58 |
| 2013 | 17.7 | 4.7 | 31.3 | 48.6 | 21.8 | 9.4 | 2.8 | 1.1 | 0.60 |
| 2014 | 19.7 | 4.7 | 33.4 | 53.0 | 25.7 | 10.4 | 4.0 | 1.5 | 0.70 |

NOSLĒGTĀS UN ŠĶIRTĀS LAULĪBAS/ MARRIAGES AND DIVORCES

B - 5 2014. GADĀ LAULĪBAS NOSLĒGUŠO VECUMA UN DZIMUMA STRUKTŪRA
MARRIAGES BY AGE AND SEX, 2014

| | Visas laulības/ All marriages | | | | Pirmās laulības/ First marriages | | | |
|---|-------------------------------|-------------------------|--------------------|-------------------------|----------------------------------|-------------------------|--------------------|-------------------------|
| | vīrieši/ males | | sievietes/ females | | vīrieši/ males | | sievietes/ females | |
| | pavisam total | procentos percentage | pavisam total | procentos percentage | pavisam total | procentos percentage | pavisam total | procentos percentage |
| Latvija/ Latvia | 12515 | 100 | 12515 | 100 | 8778 | 100 | 8949 | 100 |
| tai skaitā pēc vecuma/ of which by age: | | | | | | | | |
| līdz 17/ under 18 | - | - | 36 | 0.3 | - | - | 36 | 0.4 |
| 18-19 | 45 | 0.3 | 167 | 1.3 | 45 | 0.5 | 167 | 1.9 |
| 20-24 | 1073 | 8.6 | 2145 | 17.1 | 1068 | 12.2 | 2103 | 23.5 |
| 25-29 | 3764 | 30.1 | 4099 | 32.8 | 3626 | 41.3 | 3764 | 42.1 |
| 30-34 | 2777 | 22.2 | 2280 | 18.2 | 2324 | 26.5 | 1699 | 18.9 |
| 35-39 | 1536 | 12.3 | 1230 | 9.8 | 992 | 11.3 | 682 | 7.6 |
| 40-44 | 1086 | 8.7 | 854 | 6.8 | 424 | 4.8 | 283 | 3.2 |
| 45-49 | 734 | 5.9 | 591 | 4.7 | 166 | 1.9 | 106 | 1.2 |
| 50-54 | 515 | 4.1 | 443 | 3.6 | 63 | 0.7 | 57 | 0.6 |
| 55-59 | 369 | 2.9 | 284 | 2.3 | 37 | 0.4 | 25 | 0.3 |
| 60+ | 616 | 4.9 | 386 | 3.1 | 33 | 0.4 | 27 | 0.3 |

B - 6 2014. GADĀ LAULĪBAS NOSLĒGUŠO VECUMA STRUKTŪRA
MARRIAGES BY AGE OF PERSONS MARRYING, 2014

| | Laulību skaits Marriages | Līgavas vecums (gadi)/ Age of bride (years) | | | | | | | | | |
|---|-----------------------------|---|-------------|-------------|-------------|-------------|------------|------------|------------|------------|------------|
| | | līdz 19 under 20 | 20-24 | 25-29 | 30-34 | 35-39 | 40-44 | 45-49 | 50-54 | 55-59 | 60+ |
| Kopā/ Total | 12515 | 203 | 2145 | 4099 | 2280 | 1230 | 854 | 591 | 443 | 284 | 386 |
| Līgavaiņa vecums (gadi)/ Age of bridegroom (years): | | | | | | | | | | | |
| līdz 19/ under 20 | 45 | 25 | 19 | - | 1 | - | - | - | - | - | - |
| 20-24 | 1073 | 113 | 657 | 254 | 34 | 13 | 1 | 1 | - | - | - |
| 25-29 | 3764 | 40 | 1080 | 2144 | 376 | 94 | 25 | 4 | 1 | - | - |
| 30-34 | 2777 | 17 | 282 | 1186 | 963 | 254 | 55 | 17 | 3 | - | - |
| 35-39 | 1536 | 4 | 72 | 347 | 524 | 376 | 159 | 42 | 9 | 3 | - |
| 40-44 | 1086 | 4 | 29 | 124 | 237 | 294 | 263 | 99 | 26 | 9 | 1 |
| 45-49 | 734 | - | 3 | 35 | 91 | 121 | 203 | 184 | 75 | 18 | 4 |
| 50-54 | 515 | - | 2 | 6 | 33 | 51 | 83 | 133 | 141 | 51 | 15 |
| 55-59 | 369 | - | 1 | 2 | 13 | 18 | 41 | 66 | 91 | 99 | 38 |
| 60+ | 616 | - | - | 1 | 8 | 9 | 24 | 45 | 97 | 104 | 328 |

B - 7 2014. GADĀ NOSLĒGTĀS LAULĪBAS PĒC LAULĪBĀ STĀJUŠOS TAUTĪBAS
MARRIAGES BY ETHNICITY OF PERSONS MARRYING, 2014

| | Laulību skaits Marriages | Līgavas tautība/ Ethnicity of bride | | | | | | | | | | Total |
|--------------------|-----------------------------|-------------------------------------|------------------|------------------------|--------------------------------|---------------------------|-------------------|----------------------------|-----------------|-------------------------|-------------------------|---------------------------------|
| | | latvietes Latvians | lībietes Livs | krievietes Russians | baltkrievietes Belarussians | ukraiņietes Ukrainians | polietes Poles | lietuvietes Lithuanians | ebreji Jewes | čigāņietes Romanians | citas tautības other | |
| Kopā | 12515 | 7392 | - | 3674 | 369 | 309 | 292 | 163 | 25 | 28 | 263 | Total |
| Līgavaiņa tautība: | | | | | | | | | | | | <i>Ethnicity of bridegroom:</i> |
| latvieši | 7383 | 5889 | - | 1012 | 116 | 95 | 88 | 97 | 5 | 8 | 73 | Latvians |
| lībieši | 2 | 2 | - | - | - | - | - | - | - | - | - | Livs |
| krievi | 3538 | 907 | - | 1981 | 172 | 149 | 140 | 45 | 8 | 3 | 133 | Russians |
| baltkrievi | 321 | 87 | - | 169 | 27 | 14 | 11 | 3 | - | - | 10 | Belarussians |
| ukraiņi | 308 | 78 | - | 164 | 21 | 23 | 9 | 5 | - | - | 8 | Ukrainians |
| poļi | 319 | 102 | - | 155 | 16 | 5 | 29 | 3 | - | - | 9 | Poles |
| lietuvieši | 145 | 82 | - | 42 | 5 | 4 | 3 | 7 | 1 | - | 1 | Lithuanians |
| ebreji | 42 | 10 | - | 14 | 1 | 3 | 2 | - | 8 | - | 4 | Jews |
| čigāņi | 28 | 7 | - | 4 | - | - | - | - | - | 17 | - | Romanians |
| cita | 429 | 228 | - | 133 | 11 | 16 | 10 | 3 | 3 | - | 25 | other |

B - 8 JAUKTĀS LAULĪBAS
MIXED MARRIAGES

| | Vīriešu, kuri laulājušies ar citas tautības sievietēm, īpatsvars Percent distribution of males with spouse of different nationality | | | Sieviešu, kuras laulājušās ar citas tautības vīriešiem, īpatsvars Percent distribution of females with spouse of different nationality | | | |
|------------|--|------|------|---|------|------|--------------|
| | 2012 | 2013 | 2014 | 2012 | 2013 | 2014 | |
| Latvieši | 20.6 | 19.6 | 20.2 | 20.4 | 20.0 | 20.3 | Latvians |
| Krievi | 43.5 | 42.4 | 44.0 | 46.1 | 46.1 | 46.1 | Russians |
| Baltkrievi | 92.6 | 94.9 | 91.6 | 93.6 | 95.1 | 92.7 | Belarussians |
| Ukraiņi | 95.5 | 94.9 | 92.5 | 94.9 | 95.5 | 92.6 | Ukrainians |
| Poļi | 92.6 | 91.1 | 90.9 | 92.8 | 92.4 | 90.1 | Poles |
| Lietuvieši | 94.9 | 96.7 | 95.2 | 95.2 | 97.2 | 95.7 | Lithuanians |
| Čigāņi | 35.9 | 46.2 | 39.3 | 40.5 | 54.8 | 39.3 | Romanians |

NOSLĒGTĀS UN ŠKIRTĀS LAULĪBAS/ MARRIAGES AND DIVORCES

B - 9 2014. GADĀ NOSLĒGTĀS LAULĪBAS PĒC LAULĪBĀ STĀJUŠOS VALSTISKĀS PIEDERĪBAS

MARRIAGES BY CITIZENSHIP OF PERSONS MARRYING, 2014

| | Noslēgto laulību skaits Marriages | Līgavas valstiskā piederība/ Citizenship of bride | | | | | | | 58 Total |
|-------------------------------|--------------------------------------|---|---|--------------------------------|--------------------|-------------------------|----------------------|---------------------|-----------------------------------|
| | | Latvijas pilsoni Citizen of Latvia | Latvijas nepilsoni Non-citizen of Latvia | Krievija Russian Federation | Ukraina Ukraine | Baltkrievija Belarus | Lietuva Lithuania | Igaunija Estonia | |
| Kopā | 12515 | 11187 | 822 | 283 | 77 | 51 | 30 | 7 | 58 Total |
| Līgavaņa valstiskā piederība: | | | | | | | | | <i>Citizenship of bridegroom:</i> |
| Latvija | 10623 | 9759 | 506 | 194 | 61 | 33 | 24 | 5 | 41 <i>Citizen of Latvia</i> |
| Latvijas nepilsonis | 1303 | 930 | 269 | 63 | 15 | 15 | 2 | 1 | 8 <i>Non-citizen of Latvia</i> |
| Krievija | 184 | 130 | 27 | 22 | - | 2 | - | - | 1 <i>Russian Federation</i> |
| Lietuva | 54 | 51 | 2 | - | - | - | 1 | - | - <i>Lithuania</i> |
| Ukraina | 44 | 37 | 4 | 1 | 1 | - | - | 1 | - <i>Ukraine</i> |
| Apvienotā Karaliste | 35 | 35 | - | - | - | - | - | - | - <i>United Kingdom</i> |
| Vācija | 34 | 28 | 3 | 2 | - | - | - | - | 1 <i>Germany</i> |
| Baltkrievija | 17 | 11 | 4 | - | - | - | 1 | - | 1 <i>Belarus</i> |
| Amerikas Savienotās Valstis | 14 | 14 | - | - | - | - | - | - | - <i>United States of America</i> |
| Izraēla | 12 | 11 | - | - | - | - | - | - | 1 <i>Israel</i> |
| Polija | 12 | 11 | 1 | - | - | - | - | - | - <i>Poland</i> |
| Cita | 183 | 170 | 6 | 1 | - | 1 | - | - | 5 <i>other</i> |

B - 10 2014. GADĀ NOSLĒGTĀS LAULĪBAS PĒC LAULĪBĀ STĀJUŠOS IEPRIEKŠĒJĀ ĢIMENES STĀVOKĻĀ

MARRIAGES BY PREVIOUS MARITAL STATUS OF PERSONS MARRYING, 2014

| | Pavisam Total | Līgavas/ Brides | | | |
|----------------------|------------------|------------------------|----------------------|----------------------|------------------------------|
| | | neprecējusās single | šķīrušās divorced | atraitnes widowed | |
| Latvija | 12515 | 8949 | 3166 | 400 | Latvia |
| tai skaitā līgavaņi: | | | | | <i>of which bridegrooms:</i> |
| neprecējusies | 8778 | 7421 | 1258 | 99 | <i>single</i> |
| šķīrušies | 3473 | 1477 | 1765 | 231 | <i>divorced</i> |
| atraitņi | 264 | 51 | 143 | 70 | <i>widowed</i> |
| Rīga | 4350 | 3065 | 1153 | 132 | Riga |
| tai skaitā līgavaņi: | | | | | <i>of which bridegrooms:</i> |
| neprecējusies | 2970 | 2454 | 487 | 29 | <i>single</i> |
| šķīrušies | 1286 | 596 | 612 | 78 | <i>divorced</i> |
| atraitņi | 94 | 15 | 54 | 25 | <i>widowed</i> |

B - 11 2014. GADĀ NOSLĒGTĀS LAULĪBAS REĢIONOS UN REPUBLIKAS PILSĒTĀS PĒC LAULĪBĀ STĀJUŠOS VECUMA

MARRIAGES IN REGIONS AND CITIES UNDER STATE JURISDICTION BY AGE OF MARRIED PERSONS, 2014

(pēc līgavaņa dzīvesvietas/ by place of residence of bridegroom)

| | Pavisam Total | tai skaitā pēc vecuma (gadi)/ of which by age (years): | | | | | | | | | | Vidējais vecums Mean age |
|--|------------------|--|-------------|-------------|-------------|-------------|-------------|------------|------------|------------|------------|-----------------------------|
| | | līdz 19 under 20 | 20-24 | 25-29 | 30-34 | 35-39 | 40-44 | 45-49 | 50-54 | 55-59 | 60+ | |
| Līgavaņi/ Bridgrooms | 12515 | 45 | 1073 | 3764 | 2777 | 1536 | 1086 | 734 | 515 | 369 | 616 | 35.8 |
| Reģioni/ Regions: | | | | | | | | | | | | |
| Rīgas | 4350 | 14 | 292 | 1248 | 1033 | 548 | 398 | 264 | 193 | 138 | 222 | 36.3 |
| Pierīgas | 2250 | 7 | 174 | 651 | 510 | 281 | 211 | 148 | 102 | 57 | 109 | 36.1 |
| Vidzemes | 1146 | 6 | 116 | 317 | 273 | 140 | 104 | 64 | 40 | 30 | 56 | 35.5 |
| Kurzemes | 1567 | 3 | 139 | 477 | 346 | 183 | 125 | 103 | 55 | 53 | 83 | 35.9 |
| Zemgales | 1441 | 6 | 133 | 450 | 281 | 199 | 125 | 71 | 57 | 44 | 75 | 35.6 |
| Latgales | 1761 | 9 | 219 | 621 | 334 | 185 | 123 | 84 | 68 | 47 | 71 | 34.3 |
| Republikas pilsētas/ Cities under state jurisdiction: | | | | | | | | | | | | |
| Rīga | 4350 | 14 | 292 | 1248 | 1033 | 548 | 398 | 264 | 193 | 138 | 222 | 36.3 |
| Daugavpils | 628 | 4 | 75 | 227 | 95 | 68 | 43 | 40 | 28 | 17 | 31 | 35.0 |
| Jelgava | 338 | 1 | 30 | 94 | 79 | 44 | 29 | 10 | 15 | 13 | 23 | 36.4 |
| Jēkabpils | 131 | - | 9 | 46 | 27 | 15 | 8 | 10 | 4 | 7 | 5 | 35.4 |
| Jūrmala | 344 | - | 21 | 86 | 88 | 31 | 32 | 24 | 24 | 11 | 27 | 38.2 |
| Liepāja | 493 | 1 | 40 | 121 | 109 | 59 | 52 | 37 | 21 | 24 | 29 | 37.5 |
| Rēzekne | 166 | - | 17 | 49 | 37 | 17 | 20 | 9 | 9 | 3 | 5 | 35.3 |
| Valmiera | 149 | - | 14 | 49 | 33 | 16 | 15 | 7 | 5 | 4 | 6 | 35.2 |
| Ventspils | 248 | - | 12 | 79 | 60 | 31 | 21 | 15 | 7 | 5 | 18 | 36.6 |

NOSLĒGTĀS UN ŠĶIRTĀS LAULĪBAS/ MARRIAGES AND DIVORCES

B - 11 turpinājums

B - 11 continued

| | Pavisam Total | tai skaitā pēc vecuma (gadi)/ of which by age (years): | | | | | | | | | | Vidējais vecums Mean age |
|--|------------------|--|-------------|-------------|-------------|-------------|------------|------------|------------|------------|------------|--------------------------------|
| | | līdz 19 under 20 | 20-24 | 25-29 | 30-34 | 35-39 | 40-44 | 45-49 | 50-54 | 55-59 | 60+ | |
| Līgavas/ Brides | 12515 | 203 | 2145 | 4099 | 2280 | 1230 | 854 | 591 | 443 | 284 | 386 | 33.1 |
| Reģioni/ Regions: | | | | | | | | | | | | |
| Rīgas | 4350 | 51 | 621 | 1470 | 873 | 446 | 311 | 199 | 156 | 89 | 134 | 33.4 |
| Pierīgas | 2250 | 22 | 341 | 754 | 415 | 238 | 149 | 126 | 81 | 53 | 71 | 33.6 |
| Vidzemes | 1146 | 18 | 213 | 376 | 191 | 114 | 77 | 50 | 42 | 23 | 42 | 33.1 |
| Kurzemes | 1567 | 30 | 283 | 489 | 278 | 143 | 110 | 78 | 62 | 37 | 57 | 33.4 |
| Zemgales | 1441 | 36 | 257 | 441 | 266 | 136 | 102 | 69 | 47 | 48 | 39 | 33.2 |
| Latgales | 1761 | 46 | 430 | 569 | 257 | 153 | 105 | 69 | 55 | 34 | 43 | 31.7 |
| Republikas pilsētas/ Cities under state jurisdiction: | | | | | | | | | | | | |
| Rīga | 4350 | 51 | 621 | 1470 | 873 | 446 | 311 | 199 | 156 | 89 | 134 | 33.4 |
| Daugavpils | 628 | 10 | 160 | 194 | 88 | 60 | 37 | 28 | 21 | 11 | 19 | 32.1 |
| Jelgava | 338 | 4 | 63 | 99 | 64 | 31 | 26 | 8 | 16 | 18 | 9 | 33.9 |
| Jēkabpils | 131 | 3 | 23 | 42 | 24 | 13 | 6 | 9 | 5 | 3 | 3 | 33.0 |
| Jūrmala | 344 | 2 | 38 | 111 | 63 | 44 | 25 | 18 | 14 | 11 | 18 | 35.4 |
| Liepāja | 493 | 12 | 75 | 140 | 87 | 50 | 42 | 33 | 18 | 14 | 22 | 34.5 |
| Rēzekne | 166 | 3 | 36 | 57 | 20 | 20 | 11 | 8 | 3 | 5 | 3 | 32.4 |
| Valmiera | 149 | 2 | 23 | 61 | 21 | 11 | 12 | 7 | 4 | 3 | 5 | 32.9 |
| Ventspils | 248 | 3 | 38 | 73 | 57 | 21 | 16 | 10 | 12 | 6 | 12 | 34.3 |

B - 12 2013. UN 2014. GADĀ NOSLĒGTĀS LAULĪBAS REĢIONOS UN REPUBLIKAS PILSĒTĀS PĒC TO NOSLĒGŠANAS VIETAS

MARRIAGES IN REGIONS AND CITIES UNDER STATE JURISDICTION BY PLACE OF MARRIAGE, 2013 - 2014

| | Laulību skaits Marriages | | | | | | Visas laulības pēc to noslēgšanas vietas, % All marriages by place of marriage, % | | | |
|--|-----------------------------|--------------|---|--------------|----------------------|-------------|--|-------------|----------------------|-------------|
| | kopā total | | dzimtsarakstu nodaļā in Registry office | | baznīcā in church | | dzimtsarakstu nodaļā in Registry office | | baznīcā in church | |
| | 2013 | 2014 | 2013 | 2014 | 2013 | 2014 | 2013 | 2014 | 2013 | 2014 |
| Latvija/ Latvia | 11436 | 12515 | 9578 | 10597 | 1858 | 1918 | 83.8 | 84.7 | 16.2 | 15.3 |
| Reģioni/ Regions: | | | | | | | | | | |
| Rīgas | 3843 | 4350 | 3298 | 3755 | 545 | 595 | 85.8 | 86.3 | 14.2 | 13.7 |
| Pierīgas | 2152 | 2250 | 1720 | 1851 | 432 | 399 | 79.9 | 82.3 | 20.1 | 17.7 |
| Vidzemes | 1007 | 1146 | 837 | 979 | 170 | 167 | 83.1 | 85.4 | 16.9 | 14.6 |
| Kurzemes | 1446 | 1567 | 1243 | 1325 | 203 | 242 | 86.0 | 84.6 | 14.0 | 15.4 |
| Zemgales | 1377 | 1441 | 1143 | 1233 | 234 | 208 | 83.0 | 85.6 | 17.0 | 14.4 |
| Latgales | 1611 | 1761 | 1337 | 1454 | 274 | 307 | 83.0 | 82.6 | 17.0 | 17.4 |
| Republikas pilsētas/ Cities under state jurisdiction: | | | | | | | | | | |
| Rīga | 3843 | 4350 | 3298 | 3755 | 545 | 595 | 85.8 | 86.3 | 14.2 | 13.7 |
| Daugavpils | 593 | 628 | 530 | 559 | 63 | 69 | 89.4 | 89.0 | 10.6 | 11.0 |
| Jelgava | 388 | 338 | 337 | 296 | 51 | 42 | 86.9 | 87.6 | 13.1 | 12.4 |
| Jēkabpils | 114 | 131 | 95 | 111 | 19 | 20 | 83.3 | 84.7 | 16.7 | 15.3 |
| Jūrmala | 314 | 344 | 267 | 300 | 47 | 44 | 85.0 | 87.2 | 15.0 | 12.8 |
| Liepāja | 484 | 493 | 437 | 437 | 47 | 56 | 90.3 | 88.6 | 9.7 | 11.4 |
| Rēzekne | 137 | 166 | 114 | 149 | 23 | 17 | 83.2 | 89.8 | 16.8 | 10.2 |
| Valmiera | 126 | 149 | 102 | 135 | 24 | 14 | 81.0 | 90.6 | 19.0 | 9.4 |
| Ventspils | 236 | 248 | 216 | 230 | 20 | 18 | 91.5 | 92.7 | 8.5 | 7.3 |

NOSLĒGTĀS UN ŠĶIRTĀS LAULĪBAS/ MARRIAGES AND DIVORCES

B - 13 ŠĶIRTĀS LAULĪBAS PĒC VECUMA UN DZIMUMA
DIVORCES BY AGE AND SEX

| Gads Year | Pavisam Total | tai skaitā vecuma grupās (gadi) / of which by age groups (years): | | | | | | | |
|---------------------------|------------------|---|-------|-------|-------|-------|-------|-------|------|
| | | 15-19 | 20-24 | 25-29 | 30-34 | 35-39 | 40-44 | 45-49 | 50+ |
| Virieši/ Males | | | | | | | | | |
| 1990 | 10783 | 29 | 1102 | 2324 | 2222 | 1688 | 1210 | 842 | 1366 |
| 2000 | 6134 | - | 181 | 1013 | 1431 | 1200 | 937 | 599 | 773 |
| 2001 | 5740 | - | 140 | 859 | 1319 | 1113 | 922 | 590 | 797 |
| 2002 | 5952 | - | 159 | 842 | 1371 | 1147 | 966 | 642 | 825 |
| 2003 | 4828 | 1 | 129 | 675 | 1057 | 980 | 802 | 502 | 682 |
| 2004 | 5271 | - | 135 | 747 | 1123 | 1060 | 893 | 608 | 705 |
| 2005 | 6341 | - | 140 | 745 | 1358 | 1352 | 1067 | 775 | 904 |
| 2006 | 7249 | - | 180 | 892 | 1359 | 1452 | 1215 | 975 | 1176 |
| 2007 | 7403 | 3 | 185 | 878 | 1303 | 1444 | 1254 | 1075 | 1261 |
| 2008 | 6214 | 4 | 162 | 771 | 1042 | 1174 | 1040 | 883 | 1138 |
| 2009 | 5099 | - | 132 | 678 | 850 | 979 | 825 | 673 | 962 |
| 2010 | 4930 | 1 | 148 | 659 | 914 | 867 | 772 | 636 | 933 |
| 2011 | 8302 | 1 | 142 | 1025 | 1460 | 1488 | 1320 | 1093 | 1773 |
| 2012 | 7311 | 1 | 120 | 873 | 1183 | 1293 | 1175 | 981 | 1685 |
| 2013 | 7031 | 1 | 93 | 735 | 1289 | 1239 | 1201 | 961 | 1512 |
| 2014 | 6271 | - | 110 | 599 | 1120 | 1065 | 958 | 857 | 1562 |
| Sievietes/ Females | | | | | | | | | |
| 1990 | 10783 | 121 | 1783 | 2330 | 2091 | 1507 | 1116 | 687 | 1148 |
| 2000 | 6134 | 11 | 442 | 1294 | 1347 | 1084 | 820 | 519 | 617 |
| 2001 | 5740 | 6 | 340 | 1145 | 1247 | 1028 | 785 | 535 | 654 |
| 2002 | 5952 | 8 | 346 | 1166 | 1359 | 1023 | 887 | 514 | 649 |
| 2003 | 4828 | 6 | 312 | 900 | 1080 | 848 | 700 | 440 | 542 |
| 2004 | 5271 | 4 | 322 | 1000 | 1129 | 970 | 781 | 507 | 558 |
| 2005 | 6341 | 7 | 370 | 1033 | 1395 | 1235 | 918 | 680 | 703 |
| 2006 | 7249 | 15 | 443 | 1109 | 1508 | 1359 | 1059 | 816 | 940 |
| 2007 | 7403 | 18 | 445 | 1146 | 1356 | 1401 | 1147 | 894 | 996 |
| 2008 | 6214 | 13 | 407 | 953 | 1091 | 1115 | 993 | 753 | 889 |
| 2009 | 5099 | 9 | 351 | 812 | 987 | 904 | 720 | 586 | 730 |
| 2010 | 4930 | 9 | 331 | 921 | 864 | 813 | 736 | 536 | 720 |
| 2011 | 8302 | 9 | 418 | 1493 | 1488 | 1356 | 1190 | 935 | 1413 |
| 2012 | 7311 | 9 | 382 | 1165 | 1258 | 1230 | 1088 | 868 | 1311 |
| 2013 | 7031 | 10 | 297 | 1133 | 1314 | 1189 | 1085 | 784 | 1219 |
| 2014 | 6271 | 12 | 276 | 904 | 1185 | 985 | 932 | 729 | 1248 |

B - 14 SPECIĀLIE ŠĶIRTO LAULĪBU KOEFICIENTI

AGE-SPECIFIC DIVORCE RATES

(uz 1 000 attiecīgā dzimuma un vecuma iedzīvotāju/
per 1 000 population of corresponding sex and age)

| Gads Year | Pavisam ¹ Total ¹ | tai skaitā vecuma grupās (gadi) / of which by age groups (years): | | | | | | | |
|-----------------------|--|---|-------|-------|-------|-------|-------|-------|-----|
| | | 15-19 | 20-24 | 25-29 | 30-34 | 35-39 | 40-44 | 45-49 | 50+ |
| Virieši/ Males | | | | | | | | | |
| 1990 | 11.4 | 0.3 | 11.5 | 22.3 | 22.7 | 18.9 | 16.1 | 10.0 | 4.5 |
| 2000 | 7.0 | - | 2.2 | 12.2 | 18.1 | 14.2 | 11.1 | 8.2 | 2.6 |
| 2001 | 6.6 | - | 1.7 | 10.5 | 16.7 | 13.7 | 10.9 | 8.1 | 2.7 |
| 2002 | 6.9 | - | 2.0 | 10.6 | 17.4 | 14.6 | 11.4 | 8.7 | 2.8 |
| 2003 | 5.6 | 0.0 | 1.6 | 8.6 | 13.4 | 12.9 | 9.6 | 6.7 | 2.3 |
| 2004 | 6.1 | - | 1.6 | 9.6 | 14.3 | 14.2 | 11.0 | 7.9 | 2.4 |
| 2005 | 7.4 | - | 1.6 | 9.7 | 17.5 | 18.2 | 13.6 | 10.0 | 3.1 |
| 2006 | 8.5 | - | 2.0 | 11.7 | 17.7 | 19.5 | 16.0 | 12.4 | 4.0 |
| 2007 | 8.7 | 0.0 | 2.1 | 11.5 | 17.2 | 19.2 | 17.0 | 13.7 | 4.2 |
| 2008 | 7.4 | 0.1 | 1.8 | 9.9 | 14.0 | 15.7 | 14.4 | 11.4 | 3.8 |
| 2009 | 6.2 | - | 1.5 | 8.7 | 11.8 | 13.3 | 11.7 | 9.0 | 3.2 |
| 2010 | 6.1 | 0.0 | 1.8 | 8.6 | 13.2 | 12.1 | 11.2 | 8.8 | 3.1 |
| 2011 | 10.5 | 0.0 | 1.8 | 13.5 | 21.7 | 21.3 | 19.3 | 15.7 | 5.9 |
| 2012 | 9.4 | 0.0 | 1.6 | 11.5 | 17.7 | 19.0 | 17.2 | 14.5 | 5.5 |
| 2013 | 9.1 | 0.0 | 1.3 | 9.7 | 19.1 | 18.6 | 17.7 | 14.6 | 4.9 |
| 2014 | 8.2 | - | 1.7 | 8.0 | 16.3 | 16.4 | 14.2 | 13.2 | 5.1 |

¹ Uz 1 000 iedzīvotāju vecumā no 15 gadiem./ Per 1 000 population aged 15 years and over.

NOSLĒGTĀS UN ŠĶIRTĀS LAULĪBAS/ MARRIAGES AND DIVORCES

B - 14 turpinājums

B - 14 continued

| Gads Year | Pavisam ¹ Total ¹ | tai skaitā vecuma grupās (gadi)/ of which by age groups (years): | | | | | | | |
|---------------------------|--|--|-------|-------|-------|-------|-------|-------|-----|
| | | 15-19 | 20-24 | 25-29 | 30-34 | 35-39 | 40-44 | 45-49 | 50+ |
| Sievietes/ Females | | | | | | | | | |
| 1990 | 9.4 | 1.4 | 19.9 | 22.4 | 20.8 | 16.2 | 13.8 | 7.3 | 2.3 |
| 2000 | 5.7 | 0.1 | 5.6 | 15.9 | 16.7 | 12.2 | 9.0 | 6.3 | 1.3 |
| 2001 | 5.4 | 0.1 | 4.3 | 14.3 | 15.5 | 12.1 | 8.6 | 6.5 | 1.4 |
| 2002 | 5.6 | 0.1 | 4.4 | 14.9 | 16.9 | 12.5 | 9.7 | 6.2 | 1.4 |
| 2003 | 4.5 | 0.1 | 3.9 | 11.7 | 13.6 | 10.7 | 7.8 | 5.2 | 1.1 |
| 2004 | 5.0 | 0.0 | 3.9 | 13.2 | 14.3 | 12.5 | 8.9 | 5.9 | 1.2 |
| 2005 | 6.0 | 0.1 | 4.5 | 13.8 | 17.9 | 16.0 | 10.9 | 7.8 | 1.5 |
| 2006 | 6.9 | 0.2 | 5.3 | 15.0 | 19.8 | 17.6 | 13.0 | 9.3 | 2.0 |
| 2007 | 7.1 | 0.2 | 5.2 | 15.6 | 18.2 | 18.2 | 14.6 | 10.2 | 2.1 |
| 2008 | 6.0 | 0.2 | 4.8 | 12.9 | 14.9 | 14.7 | 13.1 | 8.8 | 1.8 |
| 2009 | 5.0 | 0.1 | 4.3 | 11.0 | 13.9 | 12.1 | 9.7 | 7.0 | 1.5 |
| 2010 | 5.0 | 0.1 | 4.2 | 12.6 | 12.6 | 11.1 | 10.1 | 6.7 | 1.5 |
| 2011 | 8.5 | 0.2 | 5.6 | 20.5 | 22.4 | 19.1 | 16.4 | 12.2 | 2.9 |
| 2012 | 7.6 | 0.2 | 5.4 | 16.0 | 19.2 | 17.8 | 15.1 | 11.8 | 2.7 |
| 2013 | 7.4 | 0.2 | 4.4 | 15.7 | 20.0 | 17.7 | 15.2 | 10.9 | 2.5 |
| 2014 | 6.7 | 0.3 | 4.4 | 12.7 | 17.9 | 15.0 | 13.2 | 10.4 | 2.6 |

B - 15 ŠĶIRTĀS LAULĪBAS PĒC TO ILGUMA, VIDĒJAIS LAULĪBAS ILGUMS UN ŠĶIRTĀS LAULĪBAS UZ 1 000 NOSLĒGTO LAULĪBU

DIVORCES BY DURATION OF MARRIAGE, AVERAGE DURATION OF MARRIAGE AND DIVORCES PER 1 000 MARRIAGES

| Gads Year | Šķirto laulību skaits Number of divorces | Laulības ilgums, gadi Duration of marriage, years | | | | | | | | | Vidējais laulības ilgums Average duration of marriage | Šķirtas laulības uz 1 000 noslēgto laulību Divorces per 1 000 marriages |
|--------------|---|--|-----|-----|-----|-----|------|-------|-------|------|--|--|
| | | 0 | 1 | 2 | 3 | 4 | 5-9 | 10-14 | 15-19 | 20+ | | |
| 1990 | 10783 | 335 | 795 | 894 | 935 | 802 | 2904 | 1735 | 1052 | 1331 | 8.9 | 457 |
| 2000 | 6134 | 5 | 60 | 208 | 218 | 255 | 1828 | 1695 | 908 | 957 | 12.2 | 666 |
| 2001 | 5740 | 4 | 70 | 177 | 217 | 251 | 1489 | 1606 | 915 | 1011 | 12.7 | 620 |
| 2002 | 5952 | 7 | 65 | 161 | 240 | 250 | 1493 | 1663 | 1017 | 1056 | 12.9 | 611 |
| 2003 | 4828 | 10 | 69 | 172 | 223 | 223 | 1139 | 1236 | 880 | 876 | 13.2 | 483 |
| 2004 | 5271 | 6 | 78 | 169 | 217 | 246 | 1311 | 1250 | 980 | 1014 | 13.5 | 508 |
| 2005 | 6341 | 19 | 124 | 247 | 299 | 319 | 1410 | 1436 | 1250 | 1237 | 13.5 | 506 |
| 2006 | 7249 | 24 | 169 | 276 | 348 | 341 | 1532 | 1414 | 1435 | 1710 | 14.1 | 496 |
| 2007 | 7403 | 29 | 226 | 293 | 336 | 362 | 1559 | 1257 | 1447 | 1894 | 14.3 | 478 |
| 2008 | 6214 | 24 | 179 | 359 | 370 | 311 | 1271 | 908 | 1135 | 1657 | 14.2 | 480 |
| 2009 | 5099 | 21 | 107 | 297 | 380 | 344 | 1106 | 758 | 780 | 1306 | 13.7 | 514 |
| 2010 | 4930 | 3 | 93 | 271 | 393 | 410 | 1180 | 655 | 638 | 1287 | 13.4 | 531 |
| 2011 | 8302 | 26 | 147 | 344 | 535 | 712 | 2215 | 1066 | 907 | 2350 | 13.8 | 772 |
| 2012 | 7311 | 66 | 157 | 268 | 323 | 462 | 2094 | 931 | 795 | 2215 | 14.3 | 650 |
| 2013 | 7031 | 38 | 186 | 271 | 324 | 360 | 2217 | 970 | 695 | 1970 | 14.0 | 615 |
| 2014 | 6271 | 33 | 158 | 308 | 344 | 283 | 1821 | 893 | 580 | 1851 | 14.4 | 501 |

B - 16 2014. GADĀ ŠĶIRTĀS LAULĪBAS PĒC LAULĀTO VECUMA UN DZIMUMA

DIVORCES BY AGE AND SEX OF DIVORCED PERSONS, 2014

| | Šķirto laulību skaits Divorces | Sievietes vecums (gadi)/ Age of female (years): | | | | | | | | | |
|--|-----------------------------------|---|------------|------------|-------------|------------|------------|------------|------------|------------|------------|
| | | līdz 19 under 20 | 20-24 | 25-29 | 30-34 | 35-39 | 40-44 | 45-49 | 50-54 | 55-59 | 60+ |
| Kopā/ Total | 6271 | 12 | 276 | 904 | 1185 | 985 | 932 | 729 | 557 | 351 | 340 |
| tai skaitā pēc vīrieša vecuma (gadi)/ of which by age of male (years): | | | | | | | | | | | |
| līdz 19/ under 20 | - | - | - | - | - | - | - | - | - | - | - |
| 20-24 | 110 | 7 | 69 | 27 | 2 | 3 | 2 | - | - | - | - |
| 25-29 | 599 | 2 | 147 | 325 | 98 | 19 | 5 | 1 | - | 1 | 1 |
| 30-34 | 1120 | 2 | 44 | 387 | 517 | 129 | 29 | 10 | 1 | 1 | - |
| 35-39 | 1065 | - | 14 | 120 | 393 | 391 | 114 | 24 | 6 | 3 | - |
| 40-44 | 958 | - | 1 | 27 | 113 | 289 | 407 | 92 | 20 | 6 | 3 |
| 45-49 | 857 | 1 | 1 | 13 | 40 | 100 | 279 | 337 | 66 | 14 | 6 |
| 50-54 | 674 | - | - | 3 | 13 | 39 | 60 | 206 | 286 | 49 | 18 |
| 55-59 | 430 | - | - | 2 | 6 | 10 | 27 | 41 | 140 | 165 | 39 |
| 60+ | 458 | - | - | - | 3 | 5 | 9 | 18 | 38 | 112 | 273 |

NOSLĒGTĀS UN ŠKIRTĀS LAULĪBAS/ MARRIAGES AND DIVORCES

B - 17 2014. GADĀ ŠKIRTĀS LAULĪBAS PĒC TO ILGUMA UN LAULĀTO VECUMA
 DIVORCES BY DURATION OF MARRIAGE AND BY AGE OF DIVORCED PERSONS, 2014

| | Škirto laulību skaits Divorces | Škirto personu vecums (gadi) / Age of divorced persons (years): | | | | | | | | | |
|--|-----------------------------------|---|------------|------------|-------------|-------------|------------|------------|------------|------------|------------|
| | | līdz 19 under 20 | 20-24 | 25-29 | 30-34 | 35-39 | 40-44 | 45-49 | 50-54 | 55-59 | 60+ |
| Virieši/ Males | 6271 | - | 110 | 599 | 1120 | 1065 | 958 | 857 | 674 | 430 | 458 |
| tai skaitā pēc laulības ilguma (gadi) of which by duration of marriage (years): | | | | | | | | | | | |
| mazāk par gadu under 1 year | | | | | | | | | | | |
| | 33 | - | 5 | 7 | 7 | 2 | 4 | 3 | - | 2 | 3 |
| 1 | 158 | - | 23 | 50 | 33 | 21 | 8 | 8 | 2 | 6 | 7 |
| 2 | 308 | - | 28 | 112 | 64 | 40 | 29 | 15 | 7 | 7 | 6 |
| 3 | 344 | - | 26 | 93 | 122 | 44 | 27 | 18 | 4 | 6 | 4 |
| 4 | 283 | - | 16 | 74 | 77 | 58 | 18 | 15 | 13 | 2 | 10 |
| 5 | 345 | - | 8 | 82 | 125 | 58 | 30 | 16 | 10 | 6 | 10 |
| 6 | 366 | - | 3 | 76 | 116 | 76 | 37 | 26 | 17 | 9 | 6 |
| 7 | 450 | - | - | 54 | 160 | 116 | 52 | 24 | 25 | 12 | 7 |
| 8 | 364 | - | - | 32 | 134 | 83 | 48 | 32 | 18 | 7 | 10 |
| 9 | 296 | - | - | 11 | 104 | 83 | 46 | 17 | 15 | 13 | 7 |
| 0-4 | 1126 | - | 98 | 336 | 303 | 165 | 86 | 59 | 26 | 23 | 30 |
| 5-9 | 1821 | - | 11 | 255 | 639 | 416 | 213 | 115 | 85 | 47 | 40 |
| 10-14 | 893 | - | - | 8 | 170 | 333 | 186 | 87 | 45 | 28 | 36 |
| 15-19 | 580 | - | 1 | - | 7 | 140 | 225 | 98 | 49 | 26 | 34 |
| 20+ | 1851 | - | - | - | 1 | 11 | 248 | 498 | 469 | 306 | 318 |
| Sievietes/ Females | 6271 | 12 | 276 | 904 | 1185 | 985 | 932 | 729 | 557 | 351 | 340 |
| tai skaitā pēc laulības ilguma (gadi) of which by duration of marriage (years): | | | | | | | | | | | |
| mazāk par gadu under 1 year | | | | | | | | | | | |
| | 33 | 1 | 4 | 12 | 4 | 3 | 3 | 2 | 3 | - | 1 |
| 1 | 158 | 3 | 38 | 48 | 27 | 15 | 7 | 5 | 5 | 4 | 6 |
| 2 | 308 | 7 | 76 | 103 | 47 | 39 | 9 | 14 | 3 | 6 | 4 |
| 3 | 344 | 1 | 68 | 126 | 71 | 40 | 21 | 8 | 5 | 1 | 3 |
| 4 | 283 | - | 40 | 99 | 67 | 30 | 17 | 11 | 4 | 7 | 8 |
| 5 | 345 | - | 29 | 131 | 101 | 35 | 19 | 12 | 9 | 2 | 7 |
| 6 | 366 | - | 15 | 131 | 99 | 56 | 32 | 16 | 6 | 6 | 5 |
| 7 | 450 | - | 6 | 125 | 162 | 69 | 42 | 19 | 17 | 7 | 3 |
| 8 | 364 | - | - | 61 | 148 | 60 | 46 | 25 | 11 | 4 | 9 |
| 9 | 296 | - | - | 39 | 123 | 71 | 35 | 9 | 11 | 6 | 2 |
| 0-4 | 1126 | 12 | 226 | 388 | 216 | 127 | 57 | 40 | 20 | 18 | 22 |
| 5-9 | 1821 | - | 50 | 487 | 633 | 291 | 174 | 81 | 54 | 25 | 26 |
| 10-14 | 893 | - | - | 28 | 304 | 280 | 139 | 63 | 29 | 29 | 21 |
| 15-19 | 580 | - | - | - | 32 | 235 | 176 | 67 | 27 | 20 | 23 |
| 20+ | 1851 | - | - | 1 | - | 52 | 386 | 478 | 427 | 259 | 248 |

B - 18 2014. GADĀ ŠKIRTĀS LAULĪBAS REĢIONOS UN REPUBLIKAS PILSĒTĀS PĒC LAULĀTO VECUMA

DIVORCES IN REGIONS AND CITIES UNDER STATE JURISDICTION BY AGE OF DIVORCED PERSONS, 2014

| | Škirto laulību skaits Divorces | tai skaitā pēc vecuma (gadi) / of which by age (years): | | | | | | | | | Vidējais vecums Mean age |
|--|-----------------------------------|---|------------|-------------|-------------|------------|------------|------------|------------|------------|-----------------------------|
| | | 18-24 | 25-29 | 30-34 | 35-39 | 40-44 | 45-49 | 50-54 | 55-59 | 60+ | |
| Virieši/ Males | 6271 | 110 | 599 | 1120 | 1065 | 958 | 857 | 674 | 430 | 458 | 42.6 |
| Reģioni/ Regions: | | | | | | | | | | | |
| Rīgas | 2037 | 35 | 202 | 367 | 376 | 282 | 273 | 200 | 141 | 161 | 42.6 |
| Pierīgas | 1235 | 20 | 96 | 220 | 226 | 194 | 174 | 128 | 83 | 94 | 42.9 |
| Vidzemes | 562 | 10 | 51 | 88 | 79 | 108 | 72 | 63 | 56 | 35 | 43.3 |
| Kurzemes | 808 | 15 | 69 | 143 | 113 | 134 | 118 | 97 | 56 | 63 | 43.2 |
| Zemgales | 713 | 13 | 64 | 129 | 131 | 101 | 89 | 83 | 38 | 65 | 42.8 |
| Latgales | 916 | 17 | 117 | 173 | 140 | 139 | 131 | 103 | 56 | 40 | 41.3 |
| Republikas pilsētas/ Cities under state jurisdiction: | | | | | | | | | | | |
| Rīga | 2037 | 35 | 202 | 367 | 376 | 282 | 273 | 200 | 141 | 161 | 42.6 |
| Daugavpils | 291 | 5 | 41 | 51 | 50 | 42 | 48 | 28 | 16 | 10 | 40.9 |
| Jelgava | 183 | 6 | 18 | 38 | 33 | 25 | 19 | 20 | 13 | 11 | 41.5 |
| Jēkabpils | 78 | 3 | 9 | 13 | 12 | 15 | 11 | 5 | 7 | 3 | 41.3 |
| Jūrmala | 218 | 4 | 21 | 35 | 30 | 35 | 29 | 30 | 13 | 21 | 43.8 |
| Liepāja | 240 | 3 | 15 | 57 | 31 | 49 | 31 | 21 | 19 | 14 | 42.3 |
| Rēzekne | 103 | 2 | 5 | 23 | 13 | 17 | 14 | 15 | 9 | 5 | 42.9 |
| Valmiera | 69 | 2 | 7 | 12 | 6 | 14 | 9 | 7 | 7 | 5 | 43.2 |
| Ventspils | 159 | 3 | 18 | 22 | 22 | 22 | 23 | 22 | 14 | 13 | 44.0 |

NOSLĒGTĀS UN ŠKIRTĀS LAULĪBAS/ MARRIAGES AND DIVORCES

B - 18 turpinājums

B - 18 continued

| | Škirto laulību skaits Divorces | tai skaitā pēc vecuma (gadi)/ of which by age (years): | | | | | | | | | Vidējais vecums Mean age |
|--|-----------------------------------|--|------------|-------------|------------|------------|------------|------------|------------|------------|-----------------------------|
| | | 18-24 | 25-29 | 30-34 | 35-39 | 40-44 | 45-49 | 50-54 | 55-59 | 60+ | |
| Sievietes/ Females | 6271 | 288 | 904 | 1185 | 985 | 932 | 729 | 557 | 351 | 340 | 40.3 |
| Reģioni/ Regions: | | | | | | | | | | | |
| Rīgas | 2037 | 82 | 309 | 403 | 339 | 279 | 224 | 165 | 119 | 117 | 40.2 |
| Pierīgas | 1235 | 51 | 161 | 249 | 206 | 176 | 146 | 109 | 55 | 82 | 40.5 |
| Vidzemes | 562 | 19 | 77 | 95 | 67 | 117 | 65 | 62 | 38 | 22 | 41.2 |
| Kurzemes | 808 | 30 | 106 | 149 | 118 | 134 | 102 | 78 | 49 | 42 | 41.0 |
| Zemgales | 713 | 36 | 95 | 136 | 115 | 96 | 84 | 61 | 45 | 45 | 40.7 |
| Latgales | 916 | 70 | 156 | 153 | 140 | 130 | 108 | 82 | 45 | 32 | 39.1 |
| Republikas pilsētas/ Cities under state jurisdiction: | | | | | | | | | | | |
| Rīga | 2037 | 82 | 309 | 403 | 339 | 279 | 224 | 165 | 119 | 117 | 40.2 |
| Daugavpils | 291 | 24 | 47 | 51 | 46 | 51 | 29 | 20 | 17 | 6 | 38.5 |
| Jelgava | 183 | 14 | 30 | 42 | 28 | 20 | 18 | 14 | 8 | 9 | 38.5 |
| Jēkabpils | 78 | 8 | 9 | 15 | 10 | 15 | 6 | 7 | 5 | 3 | 39.3 |
| Jūrmala | 218 | 13 | 29 | 37 | 34 | 30 | 26 | 21 | 11 | 17 | 40.9 |
| Liepāja | 240 | 9 | 37 | 45 | 34 | 42 | 31 | 17 | 13 | 12 | 40.3 |
| Rēzekne | 103 | 2 | 16 | 23 | 11 | 17 | 11 | 12 | 4 | 7 | 40.8 |
| Valmiera | 69 | 6 | 8 | 12 | 6 | 16 | 6 | 10 | 4 | 1 | 39.8 |
| Ventspils | 159 | 6 | 23 | 32 | 19 | 23 | 17 | 18 | 11 | 10 | 41.4 |

B - 19 2014. GADĀ ŠKIRTĀS LAULĪBAS REĢIONOS UN REPUBLIKAS PILSĒTĀS PĒC LAULĪBAS ILGUMA

DIVORCES IN REGIONS AND CITIES UNDER STATE JURISDICTION BY DURATION OF MARRIAGE, 2014

| | Škirto laulību skaits Divorces | Laulības ilgums (gadi) Duration of marriage (years) | | | | | Īpatsvars kopskaitā, % Ratio to total divorces, % | | | | | Vidējais laulības ilgums Average duration of marriage | Škirtas laulības uz 1 000 noslēgto laulību Divorces per 1 000 marriages |
|--|-----------------------------------|--|-------------|------------|------------|-------------|--|-------------|-------------|------------|-------------|--|--|
| | | 0-4 | 5-9 | 10-14 | 15-19 | 20+ | 0-4 | 5-9 | 10-14 | 15-19 | 20+ | | |
| Kopā/ Total | 6271 | 1126 | 1821 | 893 | 580 | 1851 | 18.0 | 29.0 | 14.2 | 9.3 | 29.5 | 14.4 | 501 |
| Reģioni/ Regions: | | | | | | | | | | | | | |
| Rīgas | 2037 | 406 | 628 | 295 | 195 | 513 | 19.9 | 30.8 | 14.5 | 9.6 | 25.2 | 13.4 | 468 |
| Pierīgas | 1235 | 208 | 362 | 197 | 112 | 356 | 16.8 | 29.3 | 16.0 | 9.1 | 28.8 | 14.5 | 549 |
| Vidzemes | 562 | 74 | 155 | 78 | 49 | 206 | 13.2 | 27.5 | 13.9 | 8.7 | 36.7 | 15.8 | 490 |
| Kurzemes | 808 | 129 | 234 | 114 | 75 | 256 | 16.0 | 28.9 | 14.1 | 9.3 | 31.7 | 14.8 | 516 |
| Zemgales | 713 | 137 | 187 | 96 | 66 | 227 | 19.2 | 26.2 | 13.5 | 9.2 | 31.9 | 15.0 | 495 |
| Latgales | 916 | 172 | 255 | 113 | 83 | 293 | 18.8 | 27.8 | 12.3 | 9.1 | 32.0 | 14.7 | 520 |
| Republikas pilsētas/ Cities under state jurisdiction: | | | | | | | | | | | | | |
| Rīga | 2037 | 406 | 628 | 295 | 195 | 513 | 19.9 | 30.8 | 14.5 | 9.6 | 25.2 | 13.4 | 468 |
| Daugavpils | 291 | 53 | 87 | 36 | 23 | 92 | 18.2 | 29.9 | 12.4 | 7.9 | 31.6 | 14.3 | 463 |
| Jelgava | 183 | 50 | 49 | 25 | 17 | 42 | 27.3 | 26.8 | 13.7 | 9.3 | 22.9 | 12.6 | 541 |
| Jēkabpils | 78 | 18 | 15 | 14 | 9 | 22 | 23.1 | 19.2 | 18.0 | 11.5 | 28.2 | 14.3 | 595 |
| Jūrmala | 218 | 45 | 68 | 22 | 20 | 63 | 20.6 | 31.2 | 10.1 | 9.2 | 28.9 | 14.1 | 634 |
| Liepāja | 240 | 41 | 82 | 34 | 25 | 58 | 17.1 | 34.2 | 14.2 | 10.4 | 24.1 | 13.2 | 487 |
| Rēzekne | 103 | 18 | 30 | 11 | 8 | 36 | 17.5 | 29.1 | 10.7 | 7.8 | 34.9 | 15.0 | 620 |
| Valmiera | 69 | 8 | 24 | 11 | 4 | 22 | 11.6 | 34.9 | 15.9 | 5.8 | 31.8 | 14.2 | 463 |
| Ventspils | 159 | 29 | 45 | 26 | 13 | 46 | 18.2 | 28.3 | 16.4 | 8.2 | 28.9 | 14.2 | 641 |

C DZIMSTĪBA
FERTILITY

C - 1 DZEMDĪBU UN DZIMUŠO SKAITS
NUMBER OF DELIVERIES AND BIRTHS

| Gads Year | Dzemdību skaits Number of deliveries | | | Dzimu- šo skaits Number of births | tai skaitā dzimīši of which live births | Dzīvi dzimušo skaits pilsētās and towns Number of live births in cities and towns | | | Dzīvi dzimušo skaits laukos Number of live births in rural area | | |
|--------------|---|--------------------------------|-----------------------------------|---|--|--|--------------|-------------------|---|--------------|-------------------|
| | pavisam total | ar dvīņiem with twins | ar trīņiem with triplets | | | pavisam total | zēni boys | meitenes girls | pavisam total | zēni boys | meitenes girls |
| 1980 | 35455 | 276 | 2 | 35735 | 35534 | 23347 | 12048 | 11299 | 12187 | 6179 | 6008 |
| 1981 | 35710 | 227 | - | 35937 | 35732 | 23939 | 12400 | 11539 | 11793 | 6053 | 5740 |
| 1982 | 37404 | 244 | 2 | 37652 | 37477 | 24796 | 12744 | 12052 | 12681 | 6529 | 6152 |
| 1983 | 40469 | 297 | 1 | 40768 | 40572 | 27188 | 13997 | 13191 | 13384 | 6805 | 6579 |
| 1984 | 40787 | 289 | 1 | 41078 | 40847 | 27092 | 13930 | 13162 | 13755 | 6902 | 6853 |
| 1985 | 39663 | 290 | 2 | 39957 | 39751 | 26772 | 13567 | 13205 | 12979 | 6875 | 6104 |
| 1986 | 41862 | 353 | 1 | 42217 | 41960 | 27463 | 14021 | 13442 | 14497 | 7394 | 7103 |
| 1987 | 42038 | 317 | 5 | 42365 | 42135 | 27355 | 14025 | 13330 | 14780 | 7582 | 7198 |
| 1988 | 41274 | 229 | 1 | 41505 | 41275 | 26811 | 13831 | 12980 | 14464 | 7466 | 6998 |
| 1989 | 38880 | 283 | - | 39163 | 38922 | 25091 | 12943 | 12148 | 13831 | 7121 | 6710 |
| 1990 | 37827 | 315 | 1 | 38144 | 37918 | 23827 | 12185 | 11642 | 14091 | 7151 | 6940 |
| 1991 | 34635 | 301 | 6 | 34948 | 34633 | 21782 | 11173 | 10609 | 12851 | 6548 | 6303 |
| 1992 | 31602 | 301 | 3 | 31909 | 31569 | 19299 | 9897 | 9402 | 12270 | 6296 | 5974 |
| 1993 | 26813 | 218 | 2 | 27035 | 26759 | 15814 | 8031 | 7783 | 10945 | 5573 | 5372 |
| 1994 | 24259 | 237 | 2 | 24500 | 24256 | 14746 | 7539 | 7207 | 9510 | 4899 | 4611 |
| 1995 | 21575 | 214 | - | 21789 | 21595 | 13324 | 6893 | 6431 | 8271 | 4332 | 3939 |
| 1996 | 19769 | 200 | - | 19969 | 19782 | 12083 | 6298 | 5785 | 7699 | 3975 | 3724 |
| 1997 | 18830 | 166 | 1 | 18999 | 18830 | 11698 | 6098 | 5600 | 7132 | 3668 | 3464 |
| 1998 | 18445 | 144 | - | 18589 | 18410 | 11328 | 5841 | 5487 | 7082 | 3603 | 3479 |
| 1999 | 19351 | 206 | 2 | 19561 | 19396 | 12072 | 6174 | 5898 | 7324 | 3776 | 3548 |
| 2000 | 20284 | 172 | 2 | 20460 | 20302 | 12779 | 6551 | 6228 | 7523 | 3833 | 3690 |
| 2001 | 19674 | 182 | 4 | 19864 | 19726 | 12584 | 6382 | 6202 | 7142 | 3635 | 3507 |
| 2002 | 20089 | 208 | 3 | 20303 | 20127 | 13011 | 6662 | 6349 | 7116 | 3651 | 3465 |
| 2003 | 21053 | 224 | 2 | 21281 | 21151 | 14012 | 7233 | 6779 | 7139 | 3694 | 3445 |
| 2004 | 20450 | 233 | 2 | 20687 | 20551 | 13993 | 7192 | 6801 | 6558 | 3403 | 3155 |
| 2005 | 21758 | 243 | 5 | 22011 | 21879 | 14884 | 7693 | 7191 | 6995 | 3489 | 3506 |
| 2006 | 22766 | 255 | 2 | 23025 | 22871 | 15823 | 8034 | 7789 | 7048 | 3608 | 3440 |
| 2007 | 23774 | 299 | 3 | 24079 | 23958 | 16639 | 8444 | 8195 | 7319 | 3751 | 3568 |
| 2008 | 24263 | 274 | 5 | 24547 | 24397 | 16909 | 8641 | 8268 | 7488 | 3801 | 3687 |
| 2009 | 21922 | 248 | 2 | 22174 | 22044 | 15137 | 7744 | 7393 | 6907 | 3458 | 3449 |
| 2010 | 19639 | 247 | 2 | 19890 | 19781 | 13593 | 7062 | 6531 | 6188 | 3184 | 3004 |
| 2011 | 18706 | 221 | 5 | 18937 | 18825 | 12726 | 6523 | 6203 | 6099 | 3126 | 2973 |
| 2012 | 19741 | 253 | 4 | 20002 | 19897 | 13582 | 7038 | 6544 | 6315 | 3219 | 3096 |
| 2013 | 20444 | 262 | 2 | 20710 | 20596 | 14184 | 7226 | 6958 | 6412 | 3232 | 3180 |
| 2014 | 21542 | 306 | 5 | 21858 | 21746 | 15094 | 7814 | 7280 | 6652 | 3416 | 3236 |

C - 2 DZIMUŠO SKAITS PĒC DZIMUMA
BIRTHS BY SEX

| Gads Year | Dzīvi dzimuši/ Live births | | | Zēnu skaits uz 1 000 meiteņu Boys per 1 000 girls | Nedzīvi dzimuši/ Stillbirths | | | uz 1 000 dzīvi dzimušo per 1 000 live births | | |
|--------------|----------------------------|--------------|-------------------|---|------------------------------|--------------|-------------------|---|------|----------|
| | pavisam total | zēni boys | meitenes girls | | pavisam total | zēni boys | meitenes girls | pavisam | zēni | meitenes |
| | | | | | | | | total | boys | girls |
| 1946 | 30544 | 15702 | 14842 | 1058 | 376 | 207 | 169 | 12.3 | 13.2 | 11.4 |
| 1950 | 33137 | 17090 | 16047 | 1065 | 497 | 295 | 202 | 15.0 | 17.3 | 12.6 |
| 1955 | 32968 | 16808 | 16160 | 1040 | 386 | 221 | 165 | 11.7 | 13.1 | 10.2 |
| 1960 | 35468 | 18115 | 17353 | 1044 | 383 | 203 | 180 | 10.8 | 11.2 | 10.4 |
| 1965 | 31212 | 16132 | 15080 | 1070 | 331 | 181 | 150 | 10.6 | 11.2 | 9.9 |
| 1970 | 34333 | 17604 | 16729 | 1052 | 233 | 118 | 115 | 6.8 | 6.7 | 6.9 |
| 1975 | 34810 | 17899 | 16911 | 1058 | 170 | 91 | 79 | 4.9 | 5.1 | 4.7 |
| 1980 | 35534 | 18227 | 17307 | 1053 | 201 | 110 | 91 | 5.7 | 6.0 | 5.3 |
| 1981 | 35732 | 18453 | 17279 | 1068 | 205 | 106 | 99 | 5.7 | 5.7 | 5.7 |
| 1982 | 37477 | 19273 | 18204 | 1059 | 175 | 89 | 86 | 4.7 | 4.6 | 4.7 |
| 1983 | 40572 | 20802 | 19770 | 1052 | 196 | 112 | 84 | 4.8 | 5.4 | 4.2 |

DZIMSTĪBA/ FERTILITY

C - 2 turpinājums

C - 2 continued

| Gads Year | Dzīvi dzimuši/ Live births | | | Zēnu skaits uz 1 000 meiteņu Boys per 1 000 girls | Nedzīvi dzimuši/ Stillbirths | | | | | |
|--------------|----------------------------|--------------|-------------------|---|------------------------------|--------------|-------------------|---|--------------|-------------------|
| | pavisam total | zēni boys | meitenes girls | | pavisam total | zēni boys | meitenes girls | uz 1 000 dzīvu dzimušo per 1 000 live births | | |
| | | | | | | | | pavisam total | zēni boys | meitenes girls |
| 1984 | 40847 | 20832 | 20015 | 1041 | 231 | 124 | 107 | 5.7 | 6.0 | 5.3 |
| 1985 | 39751 | 20442 | 19309 | 1059 | 206 | 104 | 102 | 5.2 | 5.1 | 5.3 |
| 1986 | 41960 | 21415 | 20545 | 1042 | 257 | 134 | 123 | 6.1 | 6.3 | 6.0 |
| 1987 | 42135 | 21607 | 20528 | 1053 | 230 | 114 | 116 | 5.5 | 5.3 | 5.7 |
| 1988 | 41275 | 21297 | 19978 | 1066 | 230 | 120 | 110 | 5.6 | 5.6 | 5.5 |
| 1989 | 38922 | 20064 | 18858 | 1064 | 241 | 115 | 126 | 6.2 | 5.7 | 6.7 |
| 1990 | 37918 | 19336 | 18582 | 1041 | 226 | 119 | 107 | 6.0 | 6.2 | 5.8 |
| 1991 | 34633 | 17721 | 16912 | 1048 | 315 | 169 | 146 | 9.1 | 9.5 | 8.6 |
| 1992 | 31569 | 16193 | 15376 | 1053 | 340 | 170 | 170 | 10.8 | 10.5 | 11.1 |
| 1993 | 26759 | 13604 | 13155 | 1034 | 276 | 147 | 129 | 10.3 | 10.8 | 9.8 |
| 1994 | 24256 | 12438 | 11818 | 1052 | 244 | 135 | 109 | 10.1 | 10.9 | 9.2 |
| 1995 | 21595 | 11225 | 10370 | 1082 | 194 | 98 | 96 | 9.0 | 8.7 | 9.3 |
| 1996 | 19782 | 10273 | 9509 | 1080 | 187 | 86 | 101 | 9.5 | 8.4 | 10.6 |
| 1997 | 18830 | 9766 | 9064 | 1077 | 169 | 96 | 73 | 9.0 | 9.8 | 8.1 |
| 1998 | 18410 | 9444 | 8966 | 1053 | 179 | 82 | 97 | 9.7 | 8.7 | 10.8 |
| 1999 | 19396 | 9950 | 9446 | 1053 | 165 | 80 | 85 | 8.5 | 8.0 | 9.0 |
| 2000 | 20302 | 10384 | 9918 | 1047 | 158 | 84 | 74 | 7.8 | 8.1 | 7.5 |
| 2001 | 19726 | 10017 | 9709 | 1032 | 138 | 74 | 64 | 7.0 | 7.4 | 6.6 |
| 2002 | 20127 | 10313 | 9814 | 1051 | 176 | 104 | 72 | 8.7 | 10.1 | 7.3 |
| 2003 | 21151 | 10927 | 10224 | 1069 | 130 | 63 | 67 | 6.1 | 5.8 | 6.6 |
| 2004 | 20551 | 10595 | 9956 | 1064 | 136 | 65 | 71 | 6.6 | 6.1 | 7.1 |
| 2005 | 21879 | 11182 | 10697 | 1045 | 132 | 69 | 63 | 6.0 | 6.2 | 5.9 |
| 2006 | 22871 | 11642 | 11229 | 1037 | 154 | 73 | 81 | 6.7 | 6.3 | 7.2 |
| 2007 | 23958 | 12195 | 11763 | 1037 | 121 | 61 | 60 | 5.1 | 5.0 | 5.1 |
| 2008 | 24397 | 12442 | 11955 | 1041 | 150 | 82 | 68 | 6.1 | 6.6 | 5.7 |
| 2009 | 22044 | 11202 | 10842 | 1033 | 130 | 62 | 68 | 5.9 | 5.5 | 6.3 |
| 2010 | 19781 | 10246 | 9535 | 1075 | 109 | 66 | 43 | 5.5 | 6.4 | 4.5 |
| 2011 | 18825 | 9649 | 9176 | 1052 | 112 | 54 | 58 | 5.9 | 5.6 | 6.3 |
| 2012 | 19897 | 10257 | 9640 | 1064 | 105 | 45 | 60 | 5.3 | 4.4 | 6.2 |
| 2013 | 20596 | 10458 | 10138 | 1032 | 114 | 68 | 46 | 5.5 | 6.5 | 4.5 |
| 2014 | 21746 | 11230 | 10516 | 1068 | 112 | 64 | 48 | 5.2 | 5.7 | 4.6 |

C - 3 DZĪVI DZIMUŠIE PĒC DZIMŠANAS SECĪBAS
LIVE BIRTHS BY ORDER

| Gads Year | Pavi- sam Total | tai skaitā pēc dzimšanas secības of which by birth order: | | | | | | Procentos no dzimušo skaita Per cent of total births | | | | | | |
|--------------|-----------------------|--|------------------|------------------|--------------------------|--|---|---|------------------|------------------|------------------|--------------------------|---|---|
| | | pirmais first | otrais second | trešais third | cetur- tais fourth | piek- tais un vairāk fifth and higher order | nav uzrā- dīts not spe- cified | pavi- sam total | pirmais first | otrais second | trešais third | cetur- tais fourth | piek- tais un vairāk fifth and higher order | nav uzrā- dīts not spe- cified |
| 1960 | 35468 | 18211 | 11424 | 3309 | 1214 | 1300 | 10 | 100 | 51.4 | 32.2 | 9.3 | 3.4 | 3.7 | 0.0 |
| 1965 | 31212 | 15943 | 10277 | 2942 | 1092 | 954 | 4 | 100 | 51.1 | 32.9 | 9.4 | 3.5 | 3.1 | 0.0 |
| 1970 | 34333 | 17925 | 11453 | 2974 | 1004 | 976 | 1 | 100 | 52.2 | 33.4 | 8.7 | 2.9 | 2.8 | 0.0 |
| 1975 | 34810 | 17669 | 11972 | 3126 | 1074 | 969 | - | 100 | 50.7 | 34.4 | 9.0 | 3.1 | 2.8 | - |
| 1980 | 35534 | 18763 | 11864 | 3077 | 963 | 867 | - | 100 | 52.8 | 33.4 | 8.6 | 2.7 | 2.5 | - |
| 1981 | 35732 | 18309 | 12300 | 3250 | 972 | 901 | - | 100 | 51.2 | 34.4 | 9.1 | 2.7 | 2.6 | - |
| 1982 | 37477 | 18465 | 13491 | 3484 | 1070 | 967 | - | 100 | 49.3 | 36.0 | 9.3 | 2.8 | 2.6 | - |
| 1983 | 40572 | 19150 | 15074 | 4129 | 1181 | 1038 | - | 100 | 47.2 | 37.1 | 10.2 | 2.9 | 2.6 | - |
| 1984 | 40847 | 19155 | 15056 | 4401 | 1222 | 1013 | - | 100 | 46.9 | 36.8 | 10.8 | 3.0 | 2.5 | - |
| 1985 | 39751 | 18516 | 14750 | 4272 | 1190 | 1023 | - | 100 | 46.6 | 37.1 | 10.7 | 3.0 | 2.6 | - |
| 1986 | 41960 | 18669 | 15780 | 4873 | 1414 | 1224 | - | 100 | 44.5 | 37.6 | 11.6 | 3.4 | 2.9 | - |
| 1987 | 42135 | 18654 | 15649 | 5061 | 1560 | 1211 | - | 100 | 44.3 | 37.1 | 12.0 | 3.7 | 2.9 | - |
| 1988 | 41275 | 18680 | 14863 | 5057 | 1456 | 1219 | - | 100 | 45.3 | 36.0 | 12.3 | 3.5 | 2.9 | - |
| 1989 | 38922 | 18212 | 13402 | 4741 | 1423 | 1144 | - | 100 | 46.8 | 34.4 | 12.2 | 3.6 | 3.0 | - |
| 1990 | 37918 | 18045 | 12422 | 4837 | 1440 | 1173 | 1 | 100 | 47.6 | 32.8 | 12.7 | 3.8 | 3.1 | 0.0 |
| 1991 | 34633 | 16966 | 11010 | 4205 | 1338 | 1114 | - | 100 | 49.0 | 31.8 | 12.1 | 3.9 | 3.2 | - |
| 1992 | 31569 | 15632 | 10044 | 3642 | 1243 | 1008 | - | 100 | 49.5 | 31.8 | 11.6 | 4.0 | 3.1 | - |
| 1993 | 26759 | 13545 | 8164 | 3061 | 1089 | 900 | - | 100 | 50.6 | 30.5 | 11.4 | 4.1 | 3.4 | - |
| 1994 | 24256 | 12357 | 7490 | 2567 | 994 | 847 | 1 | 100 | 50.9 | 30.9 | 10.6 | 4.1 | 3.5 | 0.0 |
| 1995 | 21595 | 11248 | 6466 | 2304 | 832 | 730 | 15 | 100 | 52.1 | 29.9 | 10.7 | 3.9 | 3.3 | 0.1 |
| 1996 | 19782 | 10256 | 5929 | 2115 | 755 | 713 | 14 | 100 | 51.8 | 30.0 | 10.7 | 3.8 | 3.7 | 0.0 |

DZIMSTĪBA/ FERTILITY

C - 3 turpinājums

C - 3 continued

| Gads Year | Pavisam Total | tai skaitā pēc dzimšanas secības of which by birth order: | | | | | | Procentos no dzimušo skaita Per cent of total births | | | | | | |
|--------------|------------------|--|------------------|------------------|---------------------|---|-------------------------------------|---|------------------|------------------|------------------|---------------------|---|-------------------------------------|
| | | pirmais first | otrais second | trešais third | ceturtais fourth | piektais un vairāk fifth and higher order | nav uzrādīts not specified | pavisam total | pirmais first | otrais second | trešais third | ceturtais fourth | piektais un vairāk fifth and higher order | nav uzrādīts not specified |
| 1997 | 18830 | 9713 | 5756 | 1953 | 714 | 673 | 21 | 100 | 51.6 | 30.6 | 10.4 | 3.8 | 3.5 | 0.1 |
| 1998 | 18410 | 9260 | 5746 | 2020 | 728 | 647 | 9 | 100 | 50.3 | 31.2 | 11.0 | 4.0 | 3.5 | 0.0 |
| 1999 | 19396 | 9697 | 6176 | 2159 | 717 | 630 | 17 | 100 | 50.0 | 31.8 | 11.1 | 3.7 | 3.3 | 0.1 |
| 2000 | 20302 | 10093 | 6500 | 2198 | 795 | 714 | 2 | 100 | 49.7 | 32.0 | 10.8 | 3.9 | 3.5 | 0.1 |
| 2001 | 19726 | 9987 | 6238 | 2144 | 741 | 613 | 3 | 100 | 50.6 | 31.6 | 10.9 | 3.8 | 3.1 | 0.0 |
| 2002 | 20127 | 10103 | 6502 | 2191 | 709 | 616 | 6 | 100 | 50.2 | 32.3 | 10.9 | 3.5 | 3.1 | 0.0 |
| 2003 | 21151 | 10894 | 6626 | 2252 | 743 | 634 | 2 | 100 | 51.5 | 31.3 | 10.7 | 3.5 | 3.0 | 0.0 |
| 2004 | 20551 | 10831 | 6372 | 2069 | 672 | 603 | 4 | 100 | 52.7 | 31.0 | 10.1 | 3.3 | 2.9 | 0.0 |
| 2005 | 21879 | 11263 | 6963 | 2351 | 729 | 571 | 2 | 100 | 51.5 | 31.8 | 10.8 | 3.3 | 2.6 | 0.0 |
| 2006 | 22871 | 11934 | 7282 | 2392 | 738 | 524 | 1 | 100 | 52.2 | 31.8 | 10.5 | 3.2 | 2.3 | 0.0 |
| 2007 | 23958 | 12610 | 7815 | 2391 | 639 | 502 | 1 | 100 | 52.6 | 32.6 | 10.0 | 2.7 | 2.1 | 0.0 |
| 2008 | 24397 | 12589 | 8088 | 2507 | 691 | 522 | - | 100 | 51.6 | 33.2 | 10.3 | 2.8 | 2.1 | - |
| 2009 | 22044 | 10968 | 7493 | 2479 | 636 | 468 | - | 100 | 49.8 | 34.0 | 11.2 | 2.9 | 2.1 | - |
| 2010 | 19781 | 9630 | 6824 | 2236 | 633 | 458 | - | 100 | 48.7 | 34.5 | 11.3 | 3.2 | 2.3 | - |
| 2011 | 18825 | 8901 | 6699 | 2208 | 601 | 416 | - | 100 | 47.3 | 35.6 | 11.7 | 3.2 | 2.2 | - |
| 2012 | 19897 | 9195 | 7227 | 2384 | 684 | 394 | 13 | 100 | 46.2 | 36.3 | 12.0 | 3.4 | 2.0 | 0.1 |
| 2013 | 20596 | 9191 | 7650 | 2662 | 663 | 421 | 9 | 100 | 44.6 | 37.1 | 12.9 | 3.2 | 2.1 | 0.1 |
| 2014 | 21746 | 9609 | 8147 | 2892 | 673 | 425 | - | 100 | 44.2 | 37.5 | 13.3 | 3.1 | 1.9 | - |

C - 4 DZĪVI DZIMUŠIE PĒC VECĀKU ĢIMENES STĀVOKĻA
LIVE BIRTHS BY MARITAL STATUS OF PARENTS

| Gads Year | Dzīvi dzimušie Live births | | | no tiem laulībā dzimušie of which marital births | | | Laulībā dzimušo īpatsvars, % Ratio of marital births, % | | |
|--------------|-------------------------------|---------------------------------|-------------------------|---|---------------------------------|-------------------------|--|---------------------------------|-------------------------|
| | Latvijā Latvia | pilsētās cities and towns | laukos rural area | Latvijā Latvia | pilsētās cities and towns | laukos rural area | Latvijā Latvia | pilsētās cities and towns | laukos rural area |
| 1980 | 35534 | 23347 | 12187 | 31100 | 21668 | 9432 | 87.5 | 92.8 | 77.4 |
| 1981 | 35732 | 23939 | 11793 | 31134 | 22034 | 9100 | 87.1 | 92.0 | 77.2 |
| 1982 | 37477 | 24796 | 12681 | 32533 | 22587 | 9946 | 86.8 | 91.1 | 78.4 |
| 1983 | 40572 | 27188 | 13384 | 35093 | 24819 | 10274 | 86.5 | 91.3 | 76.8 |
| 1984 | 40847 | 27092 | 13755 | 35002 | 24383 | 10619 | 85.7 | 90.0 | 77.2 |
| 1985 | 39751 | 26772 | 12979 | 34028 | 23775 | 10253 | 85.6 | 88.8 | 79.0 |
| 1986 | 41960 | 27463 | 14497 | 35649 | 24488 | 11161 | 85.0 | 89.2 | 77.0 |
| 1987 | 42135 | 27355 | 14780 | 35612 | 24328 | 11284 | 84.5 | 88.9 | 76.3 |
| 1988 | 41275 | 26811 | 14464 | 34870 | 23798 | 11072 | 84.5 | 88.8 | 76.5 |
| 1989 | 38922 | 25091 | 13831 | 32740 | 22117 | 10623 | 84.1 | 88.1 | 76.8 |
| 1990 | 37918 | 23827 | 14091 | 31517 | 20764 | 10753 | 83.1 | 87.1 | 76.3 |
| 1991 | 34633 | 21782 | 12851 | 28265 | 18651 | 9614 | 81.6 | 85.6 | 74.8 |
| 1992 | 31569 | 19299 | 12270 | 25387 | 15995 | 9392 | 80.4 | 82.9 | 76.5 |
| 1993 | 26759 | 15814 | 10945 | 20608 | 12417 | 8191 | 77.0 | 78.5 | 74.8 |
| 1994 | 24256 | 14746 | 9510 | 17847 | 11005 | 6842 | 73.6 | 74.6 | 71.9 |
| 1995 | 21595 | 13324 | 8271 | 15143 | 9605 | 5538 | 70.1 | 72.1 | 67.0 |
| 1996 | 19782 | 12083 | 7699 | 13242 | 8329 | 4913 | 66.9 | 68.9 | 63.8 |
| 1997 | 18830 | 11698 | 7132 | 12277 | 7876 | 4401 | 65.2 | 67.3 | 61.7 |
| 1998 | 18410 | 11328 | 7082 | 11587 | 7455 | 4132 | 62.9 | 65.8 | 58.3 |
| 1999 | 19396 | 12072 | 7324 | 11820 | 7731 | 4089 | 60.9 | 64.0 | 55.8 |
| 2000 | 20302 | 12779 | 7523 | 12108 | 8061 | 4047 | 59.6 | 63.1 | 53.8 |
| 2001 | 19726 | 12584 | 7142 | 11423 | 7765 | 3658 | 57.9 | 61.7 | 51.2 |
| 2002 | 20127 | 13011 | 7116 | 11459 | 7947 | 3512 | 56.9 | 61.1 | 49.4 |
| 2003 | 21151 | 14012 | 7139 | 11785 | 8427 | 3358 | 55.7 | 60.1 | 47.0 |
| 2004 | 20551 | 13993 | 6558 | 11239 | 8180 | 3059 | 54.7 | 58.5 | 46.6 |
| 2005 | 21879 | 14884 | 6995 | 12093 | 8819 | 3274 | 55.3 | 59.3 | 46.8 |
| 2006 | 22871 | 15823 | 7048 | 12855 | 9466 | 3389 | 56.2 | 59.8 | 48.1 |
| 2007 | 23958 | 16639 | 7319 | 13601 | 10116 | 3485 | 56.8 | 60.8 | 47.6 |
| 2008 | 24397 | 16909 | 7488 | 13853 | 10326 | 3527 | 56.8 | 61.1 | 47.1 |
| 2009 | 22044 | 15137 | 6907 | 12452 | 9186 | 3266 | 56.5 | 60.7 | 47.3 |
| 2010 | 19781 | 13593 | 6188 | 11004 | 8149 | 2855 | 55.6 | 59.9 | 46.1 |
| 2011 | 18825 | 12726 | 6099 | 10435 | 7603 | 2832 | 55.4 | 59.7 | 46.4 |
| 2012 | 19897 | 13582 | 6315 | 10946 | 8061 | 2885 | 55.0 | 59.4 | 45.7 |
| 2013 | 20596 | 14184 | 6412 | 11406 | 8455 | 2951 | 55.4 | 59.6 | 46.0 |
| 2014 | 21746 | 15094 | 6652 | 12184 | 9075 | 3109 | 56.0 | 60.2 | 46.7 |

DZIMSTĪBA/ FERTILITY

C - 5 DZĪVI DZIMUŠIE PĒC MĀTES VECUMA
LIVE BIRTHS BY AGE OF MOTHER

| Gads Year | Pavisam Total | Mātes vecums, gadi Age of mother, years | | | | | | | | Mātes vidējais vecums, bērnā piedzimstot Mean age of mother at childbirth | | |
|--------------|------------------|--|-------|-------|-------|-------|-------|-----|-------------------------------------|--|-------------------|-------------------|
| | | līdz 19 under 20 | 20-24 | 25-29 | 30-34 | 35-39 | 40-44 | 45+ | nav uzrādīts not specified | pavisam total | pirmajam first | otrajam second |
| 1980 | 35534 | 3560 | 15135 | 9709 | 4648 | 1942 | 523 | 17 | - | 25.8 | 23.4 | 27.4 |
| 1981 | 35732 | 3406 | 15155 | 9824 | 4990 | 1819 | 507 | 31 | - | 25.8 | 23.4 | 27.2 |
| 1982 | 37477 | 3350 | 16028 | 10339 | 5229 | 1956 | 553 | 22 | - | 25.9 | 23.4 | 27.2 |
| 1983 | 40572 | 3322 | 16891 | 11919 | 5840 | 2038 | 537 | 25 | - | 26.0 | 23.5 | 27.2 |
| 1984 | 40847 | 3484 | 16774 | 11953 | 5886 | 2203 | 503 | 44 | - | 26.1 | 23.5 | 27.2 |
| 1985 | 39751 | 3498 | 16153 | 11952 | 5610 | 2107 | 417 | 14 | - | 26.0 | 23.5 | 27.1 |
| 1986 | 41960 | 3754 | 16492 | 12572 | 6147 | 2491 | 479 | 25 | - | 26.2 | 23.4 | 27.2 |
| 1987 | 42135 | 3820 | 15952 | 12842 | 6389 | 2648 | 456 | 28 | - | 26.3 | 23.5 | 27.2 |
| 1988 | 41275 | 3939 | 15806 | 12186 | 6269 | 2525 | 523 | 27 | - | 26.2 | 23.5 | 27.2 |
| 1989 | 38922 | 3991 | 15043 | 11229 | 5947 | 2229 | 454 | 29 | - | 26.1 | 23.4 | 27.1 |
| 1990 | 37918 | 4436 | 14724 | 10350 | 5787 | 2175 | 426 | 20 | - | 25.9 | 23.2 | 27.0 |
| 1991 | 34633 | 4406 | 13604 | 9057 | 5125 | 1987 | 438 | 16 | - | 25.8 | 23.1 | 26.9 |
| 1992 | 31569 | 4059 | 12725 | 7890 | 4684 | 1806 | 383 | 22 | - | 25.7 | 23.0 | 26.8 |
| 1993 | 26759 | 3623 | 10784 | 6727 | 3790 | 1470 | 347 | 18 | - | 25.6 | 23.0 | 26.7 |
| 1994 | 24256 | 2770 | 9469 | 6561 | 3571 | 1500 | 346 | 20 | 19 | 26.0 | 23.4 | 27.1 |
| 1995 | 21595 | 2416 | 8314 | 5995 | 3085 | 1443 | 293 | 23 | 26 | 26.0 | 23.5 | 27.4 |
| 1996 | 19782 | 2080 | 7377 | 5681 | 2917 | 1399 | 291 | 16 | 21 | 26.2 | 23.6 | 27.5 |
| 1997 | 18830 | 1748 | 6735 | 5557 | 2943 | 1432 | 373 | 20 | 22 | 26.6 | 24.0 | 27.9 |
| 1998 | 18410 | 1576 | 6379 | 5627 | 3031 | 1408 | 363 | 17 | 9 | 26.8 | 24.1 | 28.1 |
| 1999 | 19396 | 1629 | 6376 | 6200 | 3250 | 1553 | 364 | 17 | 7 | 26.9 | 24.2 | 28.2 |
| 2000 | 20302 | 1607 | 6256 | 6517 | 3742 | 1716 | 440 | 21 | 3 | 27.3 | 24.4 | 28.7 |
| 2001 | 19726 | 1538 | 5984 | 6163 | 3819 | 1729 | 463 | 24 | 6 | 27.4 | 24.6 | 28.9 |
| 2002 | 20127 | 1458 | 5837 | 6415 | 4163 | 1761 | 456 | 31 | 6 | 27.6 | 24.8 | 29.1 |
| 2003 | 21151 | 1527 | 6136 | 6585 | 4524 | 1827 | 511 | 28 | 13 | 27.6 | 24.9 | 29.3 |
| 2004 | 20551 | 1462 | 5957 | 6237 | 4361 | 1981 | 519 | 29 | 5 | 27.7 | 25.0 | 29.6 |
| 2005 | 21879 | 1443 | 5949 | 6743 | 4955 | 2245 | 504 | 34 | 6 | 28.0 | 25.2 | 29.7 |
| 2006 | 22871 | 1572 | 6187 | 7004 | 5089 | 2411 | 572 | 32 | 4 | 28.0 | 25.3 | 29.9 |
| 2007 | 23958 | 1519 | 6354 | 7445 | 5272 | 2708 | 618 | 33 | 9 | 28.2 | 25.4 | 30.1 |
| 2008 | 24397 | 1500 | 6151 | 7709 | 5521 | 2847 | 634 | 33 | 2 | 28.3 | 25.6 | 30.2 |
| 2009 | 22044 | 1142 | 5145 | 7132 | 5110 | 2779 | 681 | 42 | 13 | 28.7 | 26.0 | 30.3 |
| 2010 | 19781 | 860 | 4363 | 6481 | 4837 | 2492 | 692 | 40 | 16 | 29.0 | 26.4 | 30.3 |
| 2011 | 18825 | 831 | 3883 | 6146 | 4726 | 2531 | 656 | 29 | 23 | 29.1 | 26.4 | 30.6 |
| 2012 | 19897 | 783 | 3908 | 6632 | 5057 | 2788 | 683 | 33 | 13 | 29.3 | 26.6 | 30.6 |
| 2013 | 20596 | 710 | 3759 | 6848 | 5417 | 2997 | 811 | 45 | 9 | 29.6 | 26.9 | 30.8 |
| 2014 | 21746 | 669 | 3605 | 7242 | 6056 | 3285 | 848 | 40 | 1 | 29.9 | 27.2 | 31.0 |

C - 6 DZIMSTĪBAS KOEFICIENTI
FERTILITY RATES

| Gads Year | Dzimumstības vecumkoeficienti (uz 1 000 sieviešu attiecīgajā vecumā) Age-specific fertility rates (per 1 000 women of corresponding age) | | | | | | | | Summārais dzimumstības koeficients Total fertility rate | Atražošānās bruto koeficients Gross reproduction rate | Atražošānās neto koeficients Net reproduction rate |
|--------------|---|-------|--------|--------|-------|-------|-------|-------|--|--|---|
| | 15-49 | 15-19 | 20-24 | 25-29 | 30-34 | 35-39 | 40-44 | 45-49 | | | |
| 1980 | 54.98 | 39.89 | 154.78 | 104.41 | 53.13 | 22.14 | 5.19 | 0.19 | 1.899 | 0.925 | 0.900 |
| 1981 | 55.40 | 39.19 | 153.50 | 104.16 | 55.10 | 22.03 | 5.00 | 0.33 | 1.897 | 0.917 | 0.890 |
| 1982 | 58.15 | 39.29 | 161.75 | 108.00 | 56.32 | 24.56 | 5.51 | 0.24 | 1.978 | 0.961 | 0.940 |
| 1983 | 62.99 | 39.78 | 171.03 | 121.90 | 62.43 | 25.45 | 5.54 | 0.27 | 2.132 | 1.039 | 1.010 |
| 1984 | 63.34 | 42.51 | 171.36 | 119.92 | 63.07 | 26.45 | 5.47 | 0.45 | 2.146 | 1.052 | 1.030 |
| 1985 | 61.47 | 42.61 | 168.16 | 118.20 | 59.65 | 24.14 | 4.80 | 0.14 | 2.089 | 1.014 | 0.990 |
| 1986 | 64.67 | 44.76 | 176.11 | 122.22 | 64.40 | 27.46 | 5.83 | 0.25 | 2.205 | 1.080 | 1.060 |
| 1987 | 64.67 | 44.17 | 173.79 | 123.11 | 65.81 | 28.45 | 5.73 | 0.28 | 2.207 | 1.075 | 1.050 |
| 1988 | 63.14 | 44.43 | 174.51 | 116.36 | 62.97 | 26.87 | 6.52 | 0.28 | 2.160 | 1.045 | 1.020 |
| 1989 | 59.55 | 44.73 | 167.05 | 107.54 | 58.90 | 23.77 | 5.58 | 0.29 | 2.039 | 0.988 | 0.965 |
| 1990 | 58.22 | 49.87 | 163.93 | 99.58 | 57.50 | 23.32 | 5.25 | 0.21 | 1.998 | 0.979 | 0.955 |
| 1991 | 53.92 | 50.85 | 151.24 | 92.01 | 50.24 | 21.18 | 5.11 | 0.17 | 1.854 | 0.905 | 0.882 |
| 1992 | 50.39 | 48.59 | 142.70 | 87.30 | 45.86 | 19.22 | 4.25 | 0.27 | 1.741 | 0.848 | 0.824 |
| 1993 | 43.65 | 44.05 | 123.87 | 78.45 | 38.25 | 15.72 | 3.90 | 0.24 | 1.522 | 0.749 | 0.728 |
| 1994 | 40.11 | 34.04 | 110.73 | 79.09 | 37.23 | 16.01 | 3.97 | 0.26 | 1.407 | 0.685 | 0.665 |
| 1995 | 35.99 | 29.94 | 98.94 | 72.71 | 33.49 | 15.36 | 3.39 | 0.29 | 1.271 | 0.610 | 0.592 |
| 1996 | 33.09 | 25.83 | 90.11 | 68.05 | 33.06 | 14.78 | 3.35 | 0.19 | 1.177 | 0.566 | 0.551 |
| 1997 | 31.60 | 21.53 | 83.90 | 66.31 | 34.63 | 15.13 | 4.27 | 0.24 | 1.130 | 0.544 | 0.530 |

DZIMSTĪBA/ FERTILITY

C - 6 turpinājums

C - 6 continued

| Gads Year | Dzimstības vecumkoeficienti (uz 1 000 sieviešu attiecīgajā vecumā) Age-specific fertility rates (per 1 000 women of corresponding age) | | | | | | | | Summārais dzimstības koeficients Total fertility rate | Atražošanas bruto koeficients Gross repro- duction rate | Atražo- šanās neto koeficients Net repro- duction rate |
|--------------|---|-------|-------|--------|-------|-------|-------|-------|---|--|--|
| | 15-49 | 15-19 | 20-24 | 25-29 | 30-34 | 35-39 | 40-44 | 45-49 | | | |
| 1998 | 30.97 | 18.96 | 79.89 | 67.82 | 36.74 | 15.03 | 4.09 | 0.20 | 1.114 | 0.542 | 0.529 |
| 1999 | 32.67 | 18.98 | 79.98 | 75.54 | 40.18 | 16.92 | 4.03 | 0.21 | 1.179 | 0.574 | 0.560 |
| 2000 | 34.33 | 18.30 | 79.03 | 80.12 | 46.52 | 19.36 | 4.83 | 0.25 | 1.242 | 0.607 | 0.596 |
| 2001 | 33.59 | 17.25 | 76.12 | 77.19 | 47.44 | 20.39 | 5.06 | 0.29 | 1.219 | 0.600 | 0.588 |
| 2002 | 34.43 | 16.09 | 73.94 | 81.94 | 51.92 | 21.54 | 4.99 | 0.37 | 1.254 | 0.611 | 0.598 |
| 2003 | 36.30 | 16.81 | 76.36 | 85.30 | 56.83 | 22.98 | 5.67 | 0.33 | 1.321 | 0.639 | 0.626 |
| 2004 | 35.56 | 16.33 | 72.63 | 82.12 | 55.34 | 25.49 | 5.91 | 0.34 | 1.291 | 0.625 | 0.612 |
| 2005 | 38.27 | 16.41 | 71.67 | 90.33 | 63.69 | 29.15 | 5.96 | 0.39 | 1.388 | 0.679 | 0.666 |
| 2006 | 40.48 | 18.39 | 73.78 | 95.04 | 66.69 | 31.27 | 7.05 | 0.37 | 1.463 | 0.718 | 0.705 |
| 2007 | 42.97 | 18.58 | 74.77 | 101.21 | 70.60 | 35.24 | 7.88 | 0.38 | 1.543 | 0.758 | 0.743 |
| 2008 | 44.63 | 19.54 | 72.63 | 104.08 | 75.51 | 37.43 | 8.34 | 0.38 | 1.590 | 0.779 | 0.768 |
| 2009 | 41.62 | 16.24 | 62.84 | 96.24 | 71.93 | 37.12 | 9.20 | 0.50 | 1.470 | 0.723 | 0.711 |
| 2010 | 38.84 | 13.57 | 55.86 | 88.56 | 70.58 | 34.06 | 9.49 | 0.50 | 1.363 | 0.657 | 0.647 |
| 2011 | 38.27 | 14.62 | 52.10 | 84.70 | 71.12 | 35.62 | 9.04 | 0.38 | 1.338 | 0.652 | 0.643 |
| 2012 | 41.82 | 15.31 | 54.84 | 91.14 | 77.16 | 40.38 | 9.47 | 0.45 | 1.444 | 0.699 | 0.690 |
| 2013 | 44.56 | 15.28 | 55.71 | 94.68 | 82.59 | 44.58 | 11.37 | 0.63 | 1.524 | 0.750 | 0.742 |
| 2014 | 48.35 | 15.37 | 57.31 | 101.98 | 91.62 | 50.12 | 12.04 | 0.57 | 1.645 | 0.796 | 0.786 |

C - 7 DZĪVI DZIMUŠIE PĒC MĀTES VECUMA, VECĀKU ĢIMENES STĀVOKĻA UN BĒRNA DZIMŠANAS SECĪBAS 2014. GADĀ

LIVE BIRTHS BY AGE OF MOTHER, BY MARITAL STATUS OF PARENTS AND BY BIRTH ORDER, 2014

| Mātes vecums, gadi Age of mother, years | Pēc ģimenes stāvokļa By marital status | | | tai skaitā pēc dzimšanas secības of which by order of birth: | | | | |
|--|---|----------------------------------|-------------------------|---|------------------|------------------|---------------------|--|
| | visi dzīvi dzimušie total live birth | laulībā dzimuši marital birth | | pirmais first | otrais second | trešais third | ceturtais fourth | piektais un vairāk fifth and more |
| | | kopā total | īpatsvars,% ratio, % | | | | | |
| Dzimuši/ Births | 21746 | 12184 | 56.0 | 9609 | 8147 | 2892 | 673 | 425 |
| tai skaitā pēc mātes vecuma (gadi)/ of which by age of mother (years): | | | | | | | | |
| 14 | 2 | - | - | 2 | - | - | - | - |
| 15 | 8 | - | - | 7 | 1 | - | - | - |
| 16 | 43 | 3 | 7.0 | 42 | 1 | - | - | - |
| 17 | 103 | 16 | 15.5 | 103 | - | - | - | - |
| 18 | 184 | 28 | 15.2 | 167 | 16 | 1 | - | - |
| 19 | 329 | 53 | 16.1 | 288 | 38 | 2 | 1 | - |
| 20 | 449 | 91 | 20.3 | 357 | 82 | 10 | - | - |
| 21 | 580 | 132 | 22.8 | 460 | 98 | 20 | 2 | - |
| 22 | 735 | 212 | 28.8 | 515 | 189 | 27 | 3 | 1 |
| 23 | 828 | 308 | 37.2 | 545 | 220 | 54 | 5 | 4 |
| 24 | 1013 | 437 | 43.1 | 673 | 257 | 67 | 13 | 3 |
| 25 | 1193 | 576 | 48.3 | 746 | 349 | 71 | 20 | 7 |
| 26 | 1434 | 771 | 53.8 | 879 | 438 | 75 | 27 | 15 |
| 27 | 1536 | 847 | 55.1 | 857 | 529 | 103 | 34 | 13 |
| 28 | 1517 | 948 | 62.5 | 777 | 592 | 106 | 28 | 14 |
| 29 | 1562 | 1000 | 64.0 | 686 | 682 | 148 | 25 | 21 |
| 30 | 1419 | 945 | 66.6 | 562 | 656 | 158 | 25 | 18 |
| 31 | 1425 | 979 | 68.7 | 467 | 705 | 203 | 31 | 19 |
| 32 | 1193 | 783 | 65.6 | 338 | 599 | 198 | 32 | 26 |
| 33 | 1073 | 691 | 64.4 | 255 | 538 | 204 | 46 | 30 |
| 34 | 946 | 639 | 67.5 | 199 | 467 | 219 | 43 | 18 |
| 35 | 841 | 569 | 67.7 | 178 | 398 | 200 | 43 | 22 |
| 36 | 815 | 550 | 67.5 | 146 | 353 | 234 | 50 | 32 |
| 37 | 651 | 443 | 68.0 | 124 | 278 | 183 | 45 | 21 |
| 38 | 512 | 327 | 63.9 | 72 | 209 | 168 | 32 | 31 |
| 39 | 466 | 305 | 65.5 | 59 | 163 | 164 | 47 | 33 |
| 40 | 308 | 197 | 64.0 | 41 | 112 | 82 | 39 | 34 |
| 41 | 242 | 148 | 61.2 | 27 | 76 | 79 | 34 | 26 |
| 42 | 142 | 83 | 58.5 | 19 | 44 | 46 | 19 | 14 |
| 43 | 99 | 55 | 55.6 | 6 | 31 | 39 | 13 | 10 |
| 44 | 57 | 27 | 47.4 | 2 | 16 | 19 | 11 | 9 |
| 45 | 21 | 12 | 57.1 | 6 | 3 | 6 | 2 | 4 |
| 46 | 13 | 7 | 53.8 | 3 | 5 | 3 | 2 | - |
| 47 | 1 | - | - | - | - | 1 | - | - |
| 48 | 1 | - | - | - | - | - | 1 | - |
| 49 | 1 | 1 | 100.0 | - | - | 1 | - | - |
| 50 | 2 | 1 | 50.0 | - | 2 | - | - | - |
| 51 | 1 | - | - | - | - | 1 | - | - |
| nav uzrādīts not specified | 1 | - | - | 1 | - | - | - | - |

DZIMSTĪBA/ FERTILITY

C - 8 2014. GADĀ DZĪVI DZIMUŠIE PĒC TĒVA UN MĀTES VECUMA
LIVE BIRTHS BY AGE OF FATHER AND MOTHER, 2014

| | Pavisam Total | tai skaitā pēc mātes vecuma (gadi)/ of which by mother's age (years): | | | | | | | nav uzrādīts not specified |
|--|------------------|---|-------------|-------------|-------------|-------------|------------|-----------|-------------------------------------|
| | | līdz 19 under 20 | 20-24 | 25-29 | 30-34 | 35-39 | 40-44 | 45+ | |
| Dzimuši/ Births | 21746 | 669 | 3605 | 7242 | 6056 | 3285 | 848 | 40 | 1 |
| tai skaitā pēc tēva vecuma (gadi)/ of which by father's age (years): | | | | | | | | | |
| līdz 19/ under 20 | 119 | 76 | 37 | 5 | - | 1 | - | - | - |
| 20-24 | 1898 | 329 | 1143 | 346 | 64 | 12 | 4 | - | - |
| 25-29 | 5648 | 110 | 1506 | 3186 | 680 | 139 | 27 | - | - |
| 30-34 | 6478 | 24 | 518 | 2512 | 2789 | 573 | 61 | 1 | - |
| 35-39 | 3906 | 8 | 125 | 682 | 1610 | 1326 | 152 | 3 | - |
| 40-44 | 1904 | 6 | 44 | 215 | 507 | 780 | 343 | 9 | - |
| 45-49 | 651 | - | 11 | 74 | 181 | 230 | 141 | 14 | - |
| 50-54 | 225 | 1 | 6 | 21 | 51 | 90 | 53 | 3 | - |
| 55-59 | 84 | 1 | 2 | 9 | 16 | 26 | 23 | 7 | - |
| 60-64 | 30 | - | 1 | 4 | 12 | 9 | 3 | 1 | - |
| 65+ | 7 | - | - | - | 3 | 3 | - | 1 | - |
| nav uzrādīts/ not specified | 796 | 114 | 212 | 188 | 143 | 96 | 41 | 1 | 1 |

**C - 9 2014. GADĀ DZĪVI DZIMUŠIE PĒC MĀTES VECUMA
UN BĒRNA DZIMŠANAS SECĪBAS**

LIVE BIRTHS BY AGE OF MOTHER AND CHILD'S ORDER OF BIRTH, 2014

| | Pavisam Total | tai skaitā pēc dzimšanas secības/ of which by order of birth: | | | | | piektais un vairāk fifth and higher |
|---|------------------|---|------------------|------------------|---------------------|------------|---|
| | | pirmais first | otrais second | trešais third | ceturtais fourth | | |
| Dzimuši/ Births | 21746 | 9609 | 8147 | 2892 | 673 | 425 | |
| tai skaitā pēc mātes vecuma (gadi)/ of which by mother's age (years): | | | | | | | |
| līdz 19/ under 20 | 669 | 609 | 56 | 3 | 1 | - | |
| 20-24 | 3605 | 2550 | 846 | 178 | 23 | 8 | |
| 25-29 | 7242 | 3945 | 2590 | 503 | 134 | 70 | |
| 30-34 | 6056 | 1821 | 2965 | 982 | 177 | 111 | |
| 35-39 | 3285 | 579 | 1401 | 949 | 217 | 139 | |
| 40-44 | 848 | 95 | 279 | 265 | 116 | 93 | |
| 45+ | 40 | 9 | 10 | 12 | 5 | 4 | |
| nav uzrādīts/ not specified | 1 | 1 | - | - | - | - | |

C - 10 2014. GADĀ DZĪVI DZIMUŠIE PĒC VECĀKU LAULĪBAS ILGUMA
MARITAL LIVE BIRTHS BY DURATION OF MARRIAGE, 2014

| | Latvijā Total in the country | Pilsētās Cities and towns | Laukos Rural area | Īpatsvars, %/ Ratio, % | | |
|---|------------------------------------|---------------------------------|-------------------------|------------------------------------|---------------------------------|----------------------|
| | | | | Latvijā total in the country | pilsētās cities and towns | laukos rural area |
| Laulībā dzimuši | 12184 | 9075 | 3109 | 100 | 100 | 100 |
| Marital births | | | | | | |
| tai skaitā pēc laulības ilguma/ of which by duration of marriage: | | | | | | |
| mazāk par gadu under 1 year | 1705 | 1273 | 432 | 14.0 | 14.0 | 13.9 |
| 1 | 2284 | 1684 | 600 | 18.7 | 18.6 | 19.3 |
| 2 | 1400 | 1082 | 318 | 11.5 | 11.9 | 10.2 |
| 3 | 1083 | 794 | 289 | 8.9 | 8.8 | 9.3 |
| 4 | 817 | 612 | 205 | 6.7 | 6.7 | 6.6 |
| 5 | 716 | 537 | 179 | 5.9 | 5.9 | 5.7 |
| 6 | 763 | 591 | 172 | 6.3 | 6.5 | 5.5 |
| 7 | 761 | 577 | 184 | 6.2 | 6.4 | 5.9 |
| 8 | 606 | 448 | 158 | 5.0 | 4.9 | 5.1 |
| 9 | 471 | 347 | 124 | 3.9 | 3.8 | 4.0 |
| 10 | 341 | 251 | 90 | 2.8 | 2.8 | 2.9 |
| 11 | 255 | 182 | 73 | 2.1 | 2.0 | 2.3 |
| 12 | 209 | 147 | 62 | 1.7 | 1.6 | 2.0 |
| 13 | 152 | 110 | 42 | 1.2 | 1.2 | 1.3 |
| 14 | 135 | 108 | 27 | 1.1 | 1.2 | 0.9 |
| 15 | 109 | 79 | 30 | 0.9 | 0.9 | 1.0 |
| 16 | 106 | 73 | 33 | 0.9 | 0.8 | 1.1 |
| 17 | 83 | 58 | 25 | 0.7 | 0.7 | 0.8 |
| 18 | 47 | 32 | 15 | 0.4 | 0.4 | 0.5 |
| 19 | 43 | 29 | 14 | 0.4 | 0.3 | 0.5 |

DZIMSTĪBA/ FERTILITY

C - 10 turpinājums

C - 10 continued

| | Latvijā Total in the country | Pilsētās Cities and towns | Laukos Rural area | Īpatsvars, %/ Ratio, % | | |
|-------|------------------------------------|---------------------------------|-------------------------|------------------------------------|---------------------------------|----------------------|
| | | | | Latvijā total in the country | pilsētās cities and towns | laukos rural area |
| 20 | 36 | 25 | 11 | 0.3 | 0.3 | 0.4 |
| 21 | 29 | 20 | 9 | 0.2 | 0.2 | 0.3 |
| 22 | 14 | 7 | 7 | 0.1 | 0.1 | 0.2 |
| 23 | 10 | 3 | 7 | 0.1 | 0.0 | 0.2 |
| 24 | 3 | 2 | 1 | 0.0 | 0.0 | 0.0 |
| 25 | 4 | 4 | - | 0.0 | 0.0 | - |
| 26 | 2 | - | 2 | 0.0 | - | 0.1 |
| 0-4 | 7289 | 5445 | 1844 | 59.8 | 60.0 | 59.3 |
| 5-9 | 3317 | 2500 | 817 | 27.3 | 27.5 | 26.2 |
| 10-14 | 1092 | 798 | 294 | 8.9 | 8.8 | 9.4 |
| 15-19 | 388 | 271 | 117 | 3.3 | 3.1 | 3.9 |
| 20+ | 98 | 61 | 37 | 0.7 | 0.6 | 1.2 |

C - 11 2014. GADĀ DZĪVI DZIMUŠIE PĒC VECĀKU TAUTĪBAS
LIVE BIRTHS BY ETHNICITY OF PARENTS, 2014

| | Pavisam Total | tai skaitā pēc mātes tautības/ of which by ethnicity of mother: | | | | | | | | | | |
|--|------------------|---|-----------------------|----------------------------------|---|------------------------|-------------------------------------|--------------------------------------|-----------------------------------|----------------------------------|---------------------------------|--|
| | | latvie- tes Latvians | lībie- tes Livs | krie- vietes Rus- sians | balt- krie- vietes Bela- russians | polie- tes Poles | ukrai- nietes Ukrai- nians | lietu- vietes Lithua- nians | čigā- nietes Roma- nians | ebre- jietes Jewes- ses | citas tau- tības other | nav uzrā- dīta not specified |
| Dzimuši/ Births | 21746 | 14874 | 1 | 4968 | 464 | 446 | 384 | 253 | 96 | 30 | 194 | 36 |
| tai skaitā pēc tēva tautības of which by ethnicity of father: | | | | | | | | | | | | |
| latvieši <i>Latvians</i> | 14211 | 12105 | 1 | 1449 | 144 | 156 | 105 | 160 | 17 | 6 | 62 | 6 |
| lībieši/ <i>Livs</i> | 3 | 3 | - | - | - | - | - | - | - | - | - | - |
| krievi/ <i>Russians</i> | 4539 | 1370 | - | 2441 | 208 | 182 | 178 | 58 | 12 | 12 | 68 | 10 |
| baltkrievi <i>Belarussians</i> | 445 | 163 | - | 205 | 38 | 16 | 15 | 3 | 1 | - | 3 | 1 |
| poļi/ <i>Poles</i> | 407 | 158 | - | 175 | 19 | 38 | 10 | 4 | 1 | - | 2 | - |
| ukraiņi <i>Ukrainians</i> | 392 | 129 | - | 186 | 18 | 12 | 36 | 4 | 1 | 2 | 3 | 1 |
| lietuvieši <i>Lithuanians</i> | 241 | 160 | - | 55 | 2 | 4 | 8 | 6 | - | 1 | 3 | 2 |
| čigāņi <i>Romanians</i> | 90 | 29 | - | 17 | 1 | 1 | 2 | 1 | 38 | - | 1 | - |
| ebreji/ <i>Jews</i> | 57 | 13 | - | 32 | 2 | - | 3 | - | - | 7 | - | - |
| citas tautības <i>other</i> | 384 | 186 | - | 112 | 9 | 10 | 13 | 8 | 1 | - | 42 | 3 |
| nav uzrādīta <i>not specified</i> | 977 | 558 | - | 296 | 23 | 27 | 14 | 9 | 25 | 2 | 10 | 13 |

C - 12 2014. GADĀ DZĪVI DZIMUŠIE PĒC VECĀKU VALSTISKĀS PIEDERĪBAS
LIVE BIRTHS BY CITIZENSHIP OF PARENTS, 2014

| | Pavisam Total | tai skaitā pēc mātes valstiskās piederības/ of which by citizenship of mother: | | | | | | | | |
|---|------------------|--|--|-----------------------------------|------------------------------|--------------------|----------------------|---------------------|---------------------------|-------------------------------------|
| | | Latvijas pilsoņi Citizens of Latvia | Latvijas nepilsoņi non-citizens of Latvia | Krievija Russian Federation | Balt- krievija Belarus | Ukraina Ukraine | Lietuva Lithuania | Igaunija Estonia | citas valstis other | nav uzrādīta not specified |
| Dzimuši/ Births | 21746 | 20374 | 975 | 199 | 33 | 71 | 31 | 10 | 52 | 1 |
| tai skaitā pēc tēva valstiskās piederības/ of which by citizenship of father: | | | | | | | | | | |
| Latvijas pilsoņi <i>Citizens of Latvia</i> | 18612 | 17769 | 614 | 112 | 19 | 44 | 22 | 6 | 26 | - |
| Latvijas nepilsoņi <i>non-citizens of Latvia</i> | 1613 | 1300 | 254 | 34 | 6 | 11 | 2 | - | 6 | - |
| Krievija <i>Russian Federation</i> | 220 | 156 | 14 | 41 | 1 | 7 | - | 1 | - | - |
| Ukraina/ <i>Ukraine</i> | 47 | 39 | 1 | - | - | 7 | - | - | - | - |
| Lietuva/ <i>Lithuania</i> | 51 | 41 | 1 | 1 | - | 2 | 4 | - | 2 | - |
| Baltkrievija/ <i>Belarus</i> | 22 | 16 | 1 | 1 | 4 | - | - | - | - | - |
| Igaunija/ <i>Estonia</i> | 19 | 15 | 2 | - | - | - | - | 2 | - | - |
| citas valstis/ <i>other</i> | 331 | 296 | 8 | 3 | 2 | - | 3 | 1 | 18 | - |
| nav uzrādīta <i>not specified</i> | 831 | 742 | 80 | 7 | 1 | - | - | - | - | 1 |

DZIMSTĪBA/ FERTILITY

C - 13 2014. GADĀ DZĪVI DZIMUŠIE REĢIONOS UN REPUBLIKAS PILSĒTĀS PĒC DZIMUMA UN PĒC MĀTES VECUMA

LIVE BIRTHS IN REGIONS AND CITIES UNDER STATE JURISDICTION BY SEX AND BY AGE OF MOTHER, 2014

| | Dzīvi dzimušie Live births | | | Mātēm vecumā (gadi) By age of mother (years) | | | | | | | nav uzrādīts not specified |
|---|-------------------------------|--------------|------------------------|---|-------------|-------------|-------------|-------------|------------|-----------|-------------------------------------|
| | pavisam total | zēni boys | meite- nes girls | līdz 19 under 20 | 20-24 | 25-29 | 30-34 | 35-39 | 40-44 | 45+ | |
| Latvija/ Latvia | 21746 | 11230 | 10516 | 669 | 3605 | 7242 | 6056 | 3285 | 848 | 40 | 1 |
| Reģioni/ Regions: | | | | | | | | | | | |
| Rīgas | 7514 | 3875 | 3639 | 101 | 791 | 2541 | 2437 | 1320 | 306 | 17 | 1 |
| Pierīgas | 4404 | 2277 | 2127 | 120 | 654 | 1393 | 1345 | 712 | 172 | 8 | - |
| Vidzemes | 2077 | 1068 | 1009 | 99 | 443 | 712 | 464 | 267 | 90 | 2 | - |
| Kurzemes | 2700 | 1413 | 1287 | 108 | 622 | 877 | 616 | 354 | 118 | 5 | - |
| Zemgales | 2598 | 1344 | 1254 | 129 | 551 | 890 | 607 | 328 | 88 | 5 | - |
| Latgales | 2453 | 1253 | 1200 | 112 | 544 | 829 | 587 | 304 | 74 | 3 | - |
| Republikas pilsētas | | | | | | | | | | | |
| Cities under state jurisdiction: | | | | | | | | | | | |
| Rīga | 7514 | 3875 | 3639 | 101 | 791 | 2541 | 2437 | 1320 | 306 | 17 | 1 |
| Daugavpils | 787 | 410 | 377 | 20 | 149 | 290 | 187 | 115 | 25 | 1 | - |
| Jelgava | 723 | 372 | 351 | 29 | 115 | 242 | 199 | 105 | 33 | - | - |
| Jēkabpils | 216 | 108 | 108 | 9 | 52 | 73 | 46 | 26 | 9 | 1 | - |
| Jūrmala | 601 | 323 | 278 | 11 | 78 | 199 | 184 | 110 | 17 | 2 | - |
| Liepāja | 833 | 436 | 397 | 19 | 162 | 283 | 207 | 117 | 43 | 2 | - |
| Rēzekne | 248 | 138 | 110 | 6 | 34 | 91 | 73 | 35 | 9 | - | - |
| Valmiera | 277 | 144 | 133 | 3 | 50 | 103 | 74 | 36 | 10 | 1 | - |
| Ventspils | 378 | 199 | 179 | 10 | 67 | 109 | 99 | 78 | 15 | - | - |

C - 14 DZIMSTĪBAS VECUMKOEFIICIENTI, SUMMĀRAIS DZIMSTĪBAS KOEFICIENTS UN MĀTES VIDĒJAIS VECUMS BĒRNAM PIEDZIMSTOT REĢIONOS UN REPUBLIKAS PILSĒTĀS 2014. GADĀ

AGE-SPECIFIC FERTILITY RATES, TOTAL FERTILITY RATE AND MEAN AGE OF MOTHER AT CHILDBEARING IN REGIONS AND CITIES UNDER STATE JURISDICTION, 2014
(uz 1 000 attiecīgā vecuma sievietēm/ per 1 000 women of corresponding age)

| | Mātēm vecumā (gadi) By age of mother (years) | | | | | | | | Summārais dzimstības koeficients Total fertility rate | Mātes vidējais vecums, bērnā piedzimstot Mean age of mother at childbirth | |
|---|---|--------------|--------------|---------------|--------------|--------------|--------------|-------------|--|--|------------------|
| | 15-49 | 15-19 | 20-24 | 25-29 | 30-34 | 35-39 | 40-44 | 45+ | | kopā total | pirmais first |
| Latvija Latvia | 48.35 | 15.37 | 57.31 | 101.98 | 91.62 | 50.12 | 12.04 | 0.57 | 1.645 | 29.9 | 27.2 |
| Reģioni/ Regions: | | | | | | | | | | | |
| Rīgas | 49.62 | 9.06 | 43.22 | 92.26 | 94.21 | 56.41 | 13.44 | 0.76 | 1.547 | 30.9 | 28.7 |
| Pierīgas | 52.27 | 14.58 | 58.49 | 111.87 | 102.06 | 53.68 | 12.60 | 0.65 | 1.770 | 30.2 | 27.5 |
| Vidzemes | 47.55 | 19.32 | 60.07 | 110.83 | 88.18 | 48.51 | 13.44 | 0.27 | 1.703 | 29.0 | 25.6 |
| Kurzemes | 48.15 | 16.58 | 70.43 | 108.37 | 85.22 | 46.09 | 13.33 | 0.56 | 1.703 | 29.0 | 25.8 |
| Zemgales | 48.28 | 21.99 | 66.67 | 109.06 | 83.16 | 44.74 | 10.48 | 0.59 | 1.683 | 28.9 | 25.8 |
| Latgales | 40.55 | 16.89 | 60.80 | 99.35 | 80.79 | 36.35 | 7.33 | 0.28 | 1.509 | 28.8 | 26.1 |
| Republikas pilsētas | | | | | | | | | | | |
| Cities under state jurisdiction: | | | | | | | | | | | |
| Rīga | 49.62 | 9.06 | 43.22 | 92.26 | 94.21 | 56.41 | 13.44 | 0.76 | 1.547 | 30.9 | 28.7 |
| Daugavpils | 41.13 | 11.61 | 57.80 | 106.85 | 74.92 | 40.69 | 7.63 | 0.28 | 1.499 | 29.5 | 26.9 |
| Jelgava | 54.48 | 22.48 | 64.50 | 115.46 | 96.60 | 52.50 | 15.60 | - | 1.836 | 29.8 | 26.8 |
| Jēkabpils | 42.14 | 18.44 | 73.65 | 93.11 | 65.81 | 35.33 | 10.27 | 1.19 | 1.489 | 28.9 | 25.6 |
| Jūrmala | 55.42 | 12.06 | 59.72 | 122.16 | 110.71 | 64.10 | 9.10 | 1.14 | 1.895 | 30.6 | 28.0 |
| Liepāja | 52.17 | 11.69 | 72.74 | 118.36 | 91.80 | 49.12 | 16.84 | 0.79 | 1.807 | 29.7 | 26.3 |
| Rēzekne | 37.35 | 9.26 | 39.77 | 101.22 | 77.74 | 33.69 | 7.79 | - | 1.347 | 30.1 | 27.4 |
| Valmiera | 50.67 | 6.25 | 61.20 | 115.08 | 96.48 | 48.85 | 11.21 | 1.14 | 1.701 | 29.6 | 26.6 |
| Ventspils | 46.64 | 11.38 | 62.97 | 98.02 | 90.00 | 63.36 | 10.89 | - | 1.683 | 30.3 | 26.8 |

DZIMSTĪBA/ FERTILITY

C - 15 DZĪVI DZIMUŠIE REĢIONOS UN REPUBLIKAS PILSĒTĀS PĒC VECĀKU ĢIMENES STĀVOKĻA

LIVE BIRTHS IN REGIONS AND CITIES UNDER STATE JURISDICTION BY MARITAL STATUS OF PARENTS

| | Visi dzīvi dzimušie/ Live births total | | | | | Laulībā dzimušie/ Marital births | | | | |
|---|--|--------------|--------------|--------------|--------------|----------------------------------|--------------|--------------|--------------|--------------|
| | 2000 | 2005 | 2010 | 2013 | 2014 | 2000 | 2005 | 2010 | 2013 | 2014 |
| Latvija/ Latvia | 20302 | 21879 | 19781 | 20596 | 21746 | 12108 | 12093 | 11004 | 11406 | 12184 |
| Reģioni/ Regions: | | | | | | | | | | |
| Rīgas | 5446 | 7173 | 6789 | 7040 | 7514 | 3589 | 4528 | 4286 | 4494 | 4828 |
| Pierīgas | 3325 | 3728 | 3970 | 4140 | 4404 | 1966 | 2042 | 2343 | 2363 | 2520 |
| Vidzemes | 2323 | 2187 | 1835 | 1871 | 2077 | 1231 | 951 | 762 | 739 | 849 |
| Kurzemes | 3154 | 3141 | 2531 | 2565 | 2700 | 1740 | 1525 | 1193 | 1148 | 1267 |
| Zemgales | 2796 | 2756 | 2319 | 2536 | 2598 | 1476 | 1354 | 1082 | 1222 | 1263 |
| Latgales | 3258 | 2894 | 2337 | 2444 | 2453 | 2106 | 1693 | 1338 | 1440 | 1457 |
| Republikas pilsētas | | | | | | | | | | |
| Cities under state jurisdiction: | | | | | | | | | | |
| Rīga | 5446 | 7173 | 6789 | 7040 | 7514 | 3589 | 4528 | 4286 | 4494 | 4828 |
| Daugavpils | 872 | 844 | 807 | 852 | 787 | 583 | 536 | 539 | 564 | 564 |
| Jelgava | 578 | 698 | 570 | 669 | 723 | 340 | 408 | 337 | 416 | 428 |
| Jēkabpils | 264 | 226 | 202 | 182 | 216 | 165 | 132 | 105 | 90 | 114 |
| Jūrmala | 474 | 498 | 520 | 554 | 601 | 293 | 306 | 333 | 353 | 342 |
| Liepāja | 840 | 966 | 716 | 743 | 833 | 489 | 516 | 380 | 390 | 449 |
| Rēzekne | 333 | 322 | 255 | 249 | 248 | 221 | 198 | 165 | 162 | 162 |
| Valmiera | 237 | 297 | 231 | 220 | 277 | 145 | 133 | 113 | 101 | 141 |
| Ventspils | 357 | 402 | 380 | 345 | 378 | 229 | 234 | 212 | 204 | 218 |

C - 16 2014. GADĀ DZĪVI DZIMUŠIE REĢIONOS UN REPUBLIKAS PILSĒTĀS PĒC MĀTES TAUTĪBAS

LIVE BIRTHS IN REGIONS AND CITIES UNDER STATE JURISDICTION BY ETHNICITY OF MOTHER, 2014

| | Dzimušo skaits Births, total | tai skaitā pēc mātes tautības/ of which by ethnicity of mother: | | | | | | | |
|---|------------------------------------|---|--------------------|---------------------------------|---------------|-----------------------|---------------------------|--------------------|----------------|
| | | latvieši Latvians | krievi Russians | baltkrievi Belarus- sians | poļi Poles | ukraiņi Ukrainians | lietuvieši Lithuanians | čigāni Romanies | citas other |
| Latvija/ Latvia | 21746 | 14874 | 4968 | 464 | 446 | 384 | 253 | 96 | 261 |
| Reģioni/ Regions: | | | | | | | | | |
| Rīgas | 7514 | 4176 | 2528 | 219 | 144 | 215 | 68 | 17 | 147 |
| Pierīgas | 4404 | 3409 | 708 | 74 | 60 | 56 | 39 | 13 | 45 |
| Vidzemes | 2077 | 1856 | 159 | 17 | 11 | 10 | 8 | 4 | 12 |
| Kurzemes | 2700 | 2206 | 309 | 30 | 14 | 42 | 63 | 19 | 17 |
| Zemgales | 2598 | 1991 | 383 | 58 | 36 | 35 | 62 | 13 | 20 |
| Latgales | 2453 | 1236 | 881 | 66 | 181 | 26 | 13 | 30 | 20 |
| Republikas pilsētas | | | | | | | | | |
| Cities under state jurisdiction: | | | | | | | | | |
| Rīga | 7514 | 4176 | 2528 | 219 | 144 | 215 | 68 | 17 | 147 |
| Daugavpils | 787 | 202 | 366 | 36 | 142 | 12 | 8 | 11 | 10 |
| Jelgava | 723 | 500 | 145 | 32 | 11 | 16 | 7 | 5 | 7 |
| Jēkabpils | 216 | 154 | 46 | - | 2 | 4 | 3 | 6 | 1 |
| Jūrmala | 601 | 361 | 176 | 15 | 15 | 11 | 3 | 6 | 14 |
| Liepāja | 833 | 558 | 200 | 12 | 8 | 19 | 26 | 1 | 9 |
| Rēzekne | 248 | 134 | 107 | 2 | 1 | 2 | - | - | 2 |
| Valmiera | 277 | 237 | 27 | 3 | 3 | 3 | 2 | - | 2 |
| Ventspils | 378 | 250 | 80 | 10 | 4 | 16 | 1 | 11 | 6 |

DZIMSTĪBA/ FERTILITY

C - 17 ABORTU SKAITS
ABORTIONS

| Gads Year | Pavisam Total | no tiem mākslīgie aborti of which induced | | Uz 100 dzīvi un nedzīvi dzimušo Per 100 live and stillbirths | | Mākslīgie aborti uz 1 000 sieviešu 15-49 gadu vecumā Induced abortions per 1 000 females at age 15-49 |
|--------------|------------------|--|-----------------------|--|-----------------------------|---|
| | | pavisam total | procentos per cent | pavisam total | mākslīgie aborti induced | |
| 1990 | 48995 | ... | ... | 128 | ... | ... |
| 1991 | 44886 | 38837 | 86.5 | 128 | 111 | 60 |
| 1992 | 40494 | 34325 | 84.8 | 127 | 108 | 55 |
| 1993 | 37273 | 31352 | 84.1 | 138 | 116 | 51 |
| 1994 | 32535 | 26795 | 82.4 | 133 | 109 | 44 |
| 1995 | 31324 | 25933 | 82.8 | 144 | 119 | 43 |
| 1996 | 29653 | 24227 | 81.7 | 148 | 121 | 41 |
| 1997 | 27206 | 21768 | 80.0 | 143 | 115 | 37 |
| 1998 | 25076 | 19964 | 79.6 | 135 | 107 | 34 |
| 1999 | 22974 | 18031 | 78.5 | 117 | 92 | 30 |
| 2000 | 22201 | 17240 | 77.7 | 109 | 84 | 29 |
| 2001 | 20265 | 15647 | 77.2 | 102 | 79 | 27 |
| 2002 | 18995 | 14685 | 77.3 | 94 | 72 | 25 |
| 2003 | 18973 | 14508 | 76.5 | 89 | 68 | 25 |
| 2004 | 18190 | 13723 | 75.4 | 88 | 66 | 24 |
| 2005 | 17338 | 12785 | 73.7 | 79 | 58 | 22 |
| 2006 | 16281 | 11825 | 72.6 | 71 | 51 | 21 |
| 2007 | 16290 | 11814 | 72.5 | 68 | 49 | 21 |
| 2008 | 14941 | 10425 | 69.8 | 61 | 42 | 19 |
| 2009 | 12435 | 8881 | 71.4 | 56 | 40 | 17 |
| 2010 | 10820 | 7443 | 68.8 | 54 | 37 | 15 |
| 2011 | 10320 | 7089 | 68.7 | 54 | 37 | 14 |
| 2012 | 9231 | 6197 | 67.1 | 46 | 31 | 13 |
| 2013 | 8715 | 5557 | 63.8 | 42 | 27 | 12 |
| 2014 | 8550 | 5318 | 62.2 | 39 | 24 | 12 |

C - 18 MĀKSLĪGO ABORTU SKAITS PĒC SIEVIETES VECUMA
INDUCED ABORTIONS BY AGE OF FEMALE

| Gads Year | Pavisam Total | tai skaitā sievietēm vecumā of which by age of females: | | | | | Uz 100 dzīvi un nedzīvi dzimušo Per 100 live and stillbirths | | | | | |
|--------------|------------------|--|-------|-------|-------|------|---|---------------------|-------|-------|-------|-----|
| | | līdz 14 under 15 | 15-17 | 18-19 | 20-34 | 35+ | kopā total | līdz 14 under 15 | 15-17 | 18-19 | 20-34 | 35+ |
| 1998 | 19964 | 17 | 565 | 1435 | 13670 | 4277 | 107 | 425 | 177 | 113 | 90 | 235 |
| 1999 | 18031 | 11 | 498 | 1268 | 12461 | 3793 | 92 | 1100 | 151 | 97 | 78 | 193 |
| 2000 | 17240 | 7 | 470 | 1125 | 11835 | 3803 | 84 | 233 | 146 | 87 | 71 | 172 |
| 2001 | 15647 | 9 | 400 | 1076 | 10679 | 3483 | 79 | 225 | 128 | 88 | 67 | 156 |
| 2002 | 14685 | 8 | 421 | 1097 | 9973 | 3186 | 72 | 800 | 167 | 90 | 60 | 139 |
| 2003 | 14508 | 13 | 390 | 1137 | 9832 | 3136 | 68 | 1300 | 137 | 91 | 57 | 130 |
| 2004 | 13723 | 12 | 422 | 1074 | 9281 | 2934 | 67 | 1200 | 166 | 89 | 56 | 116 |
| 2005 | 12785 | 11 | 374 | 1053 | 8657 | 2690 | 58 | - | 130 | 90 | 49 | 96 |
| 2006 | 11825 | 10 | 345 | 973 | 7812 | 2685 | 51 | 250 | 106 | 78 | 42 | 88 |
| 2007 | 11814 | 14 | 399 | 988 | 7732 | 2681 | 49 | 700 | 122 | 82 | 40 | 79 |
| 2008 | 10425 | 9 | 319 | 832 | 6878 | 2387 | 43 | 450 | 101 | 69 | 36 | 68 |
| 2009 | 8881 | 6 | 246 | 548 | 5871 | 2210 | 40 | - | 102 | 60 | 34 | 62 |
| 2010 | 7443 | 6 | 204 | 466 | 4992 | 1775 | 37 | 600 | 118 | 67 | 32 | 54 |
| 2011 | 7089 | 7 | 131 | 380 | 4809 | 1762 | 37 | 700 | 80 | 57 | 32 | 54 |
| 2012 | 6197 | 9 | 127 | 340 | 4172 | 1549 | 31 | 300 | 69 | 57 | 27 | 44 |
| 2013 | 5557 | 7 | 100 | 270 | 3698 | 1482 | 27 | 233 | 63 | 49 | 23 | 38 |
| 2014 | 5318 | 3 | 80 | 211 | 3555 | 1469 | 24 | 150 | 52 | 41 | 21 | 35 |

D MIRSTĪBA MORTALITY

D - 1 MIRUŠO SKAITS UN MIRSTĪBAS KOEFICIENTI DEATHS AND DEATH RATES

| Gads Year | Latvijā Latvia | | | Pilsētās Cities and towns | | | Laukos Rural area | | | Uz 1 000 iedzīvotāju Per 1 000 population | | |
|--------------|-------------------|------------------|----------------------|------------------------------|------------------|----------------------|----------------------|------------------|----------------------|--|---------------------------------|----------------------|
| | pavisam total | vīrieši males | sievietes females | pavisam total | vīrieši males | sievietes females | pavisam total | vīrieši males | sievietes females | Latvijā Latvia | pilsētās cities and towns | laukos rural area |
| 1946 | 32266 | 17182 | 15084 | 11194 | 5888 | 5306 | 21072 | 11294 | 9778 | 19.7 | ... | ... |
| 1950 | 24250 | 12235 | 12015 | 9787 | 4824 | 4963 | 14463 | 7411 | 7052 | 12.9 | 10.0 | 16.0 |
| 1955 | 21330 | 10116 | 11214 | 8891 | 4148 | 4743 | 12439 | 5968 | 6471 | 10.8 | 8.6 | 13.1 |
| 1960 | 21314 | 9987 | 11327 | 10581 | 4861 | 5720 | 10733 | 5126 | 5607 | 10.0 | 9.4 | 10.7 |
| 1965 | 22780 | 10776 | 12004 | 12251 | 5569 | 6682 | 10529 | 5207 | 5322 | 10.1 | 9.4 | 10.9 |
| 1970 | 26546 | 12530 | 14016 | 13525 | 6090 | 7435 | 13021 | 6440 | 6581 | 11.3 | 9.4 | 14.2 |
| 1975 | 30042 | 14651 | 15391 | 16349 | 7785 | 8564 | 13693 | 6866 | 6827 | 12.2 | 10.4 | 15.6 |
| 1980 | 32100 | 15643 | 16457 | 18310 | 8771 | 9539 | 13790 | 6872 | 6918 | 12.8 | 10.9 | 16.7 |
| 1981 | 32090 | 15865 | 16225 | 18592 | 9054 | 9538 | 13498 | 6811 | 6687 | 12.7 | 10.9 | 16.5 |
| 1982 | 31234 | 15261 | 15973 | 18450 | 8753 | 9697 | 12784 | 6508 | 6276 | 12.3 | 10.7 | 15.7 |
| 1983 | 32330 | 15772 | 16558 | 18897 | 9148 | 9749 | 13433 | 6624 | 6809 | 12.7 | 10.9 | 16.6 |
| 1984 | 33406 | 16179 | 17227 | 19584 | 9280 | 10304 | 13822 | 6899 | 6923 | 13.0 | 11.2 | 17.1 |
| 1985 | 34166 | 15961 | 18205 | 20363 | 9337 | 11026 | 13803 | 6624 | 7179 | 13.2 | 11.5 | 17.0 |
| 1986 | 31328 | 14552 | 16776 | 18915 | 8705 | 10210 | 12413 | 5847 | 6566 | 12.0 | 10.6 | 15.3 |
| 1987 | 32150 | 14919 | 17231 | 19511 | 8982 | 10529 | 12639 | 5937 | 6702 | 12.2 | 10.8 | 15.5 |
| 1988 | 32421 | 15238 | 17183 | 19767 | 9281 | 10486 | 12654 | 5957 | 6697 | 12.2 | 10.8 | 15.5 |
| 1989 | 32584 | 15732 | 16852 | 20441 | 9806 | 10635 | 12143 | 5926 | 6217 | 12.2 | 11.1 | 14.8 |
| 1990 | 34812 | 16951 | 17861 | 21946 | 10615 | 11331 | 12866 | 6336 | 6530 | 13.1 | 11.9 | 15.7 |
| 1991 | 34749 | 17146 | 17603 | 22093 | 10885 | 11208 | 12656 | 6261 | 6395 | 13.1 | 12.0 | 15.5 |
| 1992 | 35420 | 17978 | 17442 | 22608 | 11488 | 11120 | 12812 | 6490 | 6322 | 13.5 | 12.6 | 15.7 |
| 1993 | 39197 | 20462 | 18735 | 25096 | 13225 | 11871 | 14101 | 7237 | 6864 | 15.3 | 14.2 | 17.6 |
| 1994 | 41757 | 22182 | 19575 | 27431 | 14745 | 12686 | 14326 | 7437 | 6889 | 16.6 | 15.8 | 18.3 |
| 1995 | 38931 | 20343 | 18588 | 25475 | 13434 | 12041 | 13456 | 6909 | 6547 | 15.7 | 14.9 | 17.3 |
| 1996 | 34320 | 17509 | 16811 | 22018 | 11242 | 10776 | 12302 | 6267 | 6035 | 14.0 | 13.1 | 16.0 |
| 1997 | 33533 | 16715 | 16818 | 21558 | 10763 | 10795 | 11975 | 5952 | 6023 | 13.8 | 12.9 | 15.7 |
| 1998 | 34200 | 16942 | 17258 | 22043 | 10899 | 11144 | 12157 | 6043 | 6114 | 14.2 | 13.4 | 16.0 |
| 1999 | 32844 | 16453 | 16391 | 21246 | 10632 | 10614 | 11598 | 5821 | 5777 | 13.7 | 13.0 | 15.3 |
| 2000 | 32205 | 16155 | 16050 | 20921 | 10423 | 10498 | 11284 | 5732 | 5552 | 13.6 | 13.0 | 14.9 |
| 2001 | 32991 | 16537 | 16454 | 21460 | 10746 | 10714 | 11531 | 5791 | 5740 | 14.1 | 13.4 | 15.3 |
| 2002 | 32498 | 16423 | 16075 | 21059 | 10645 | 10414 | 11439 | 5778 | 5661 | 14.1 | 13.3 | 15.2 |
| 2003 | 32437 | 15893 | 16544 | 21038 | 10223 | 10815 | 11399 | 5670 | 5729 | 14.2 | 13.3 | 15.2 |
| 2004 | 32024 | 15890 | 16134 | 20814 | 10215 | 10599 | 11210 | 5675 | 5535 | 14.2 | 13.3 | 15.1 |
| 2005 | 32777 | 16601 | 16176 | 21186 | 10740 | 10446 | 11591 | 5861 | 5730 | 14.6 | 13.6 | 15.7 |
| 2006 | 33098 | 16621 | 16477 | 21535 | 10736 | 10799 | 11563 | 5885 | 5678 | 14.9 | 13.9 | 15.8 |
| 2007 | 33042 | 16360 | 16682 | 21555 | 10598 | 10957 | 11487 | 5762 | 5725 | 15.0 | 13.9 | 15.7 |
| 2008 | 31006 | 15432 | 15574 | 20323 | 9926 | 10397 | 10683 | 5506 | 5177 | 14.2 | 13.2 | 14.6 |
| 2009 | 29897 | 14539 | 15358 | 19326 | 9278 | 10048 | 10571 | 5261 | 5310 | 14.0 | 12.7 | 14.5 |
| 2010 | 30040 | 14561 | 15479 | 19557 | 9206 | 10351 | 10483 | 5355 | 5128 | 14.3 | 12.9 | 14.4 |
| 2011 | 28540 | 13857 | 14683 | 18483 | 8837 | 9646 | 10057 | 5020 | 5037 | 13.9 | 13.3 | 15.1 |
| 2012 | 29025 | 13801 | 15224 | 18950 | 8840 | 10110 | 10075 | 4961 | 5114 | 14.3 | 13.8 | 15.3 |
| 2013 | 28691 | 13518 | 15173 | 18764 | 8572 | 10192 | 9927 | 4946 | 4981 | 14.3 | 13.7 | 15.3 |
| 2014 | 28466 | 13723 | 14743 | 18847 | 8911 | 9936 | 9619 | 4812 | 4807 | 14.3 | 13.9 | 15.0 |

MIRSTĪBA/ MORTALITY

D - 2 MIRUŠIE PĒC VECUMA UN DZIMUMA
DEATHS BY AGE AND SEX

| | 1990 | 1995 | 2000 | 2005 | 2010 | 2011 | 2012 | 2013 | 2014 |
|--|--------------|--------------|--------------|--------------|--------------|--------------|--------------|--------------|--------------|
| Pavisam/ Total | 34812 | 38931 | 32205 | 32777 | 30040 | 28540 | 29025 | 28691 | 28466 |
| tai skaitā vecumā (gadi)/ of which at age (years): | | | | | | | | | |
| 0-4 | 686 | 503 | 248 | 204 | 141 | 151 | 142 | 115 | 102 |
| 5-9 | 136 | 92 | 55 | 30 | 22 | 25 | 17 | 19 | 17 |
| 10-14 | 97 | 88 | 59 | 40 | 27 | 13 | 9 | 19 | 23 |
| 15-19 | 235 | 197 | 145 | 103 | 65 | 48 | 46 | 31 | 47 |
| 20-24 | 266 | 329 | 259 | 218 | 146 | 115 | 103 | 80 | 116 |
| 25-29 | 431 | 458 | 306 | 243 | 166 | 174 | 168 | 145 | 157 |
| 30-34 | 507 | 666 | 389 | 360 | 214 | 244 | 211 | 248 | 248 |
| 35-39 | 587 | 970 | 591 | 541 | 364 | 322 | 333 | 321 | 350 |
| 40-44 | 791 | 1360 | 947 | 848 | 551 | 503 | 499 | 521 | 535 |
| 45-49 | 1262 | 1724 | 1145 | 1159 | 903 | 796 | 754 | 758 | 671 |
| 50-54 | 1868 | 2432 | 1616 | 1639 | 1345 | 1225 | 1201 | 1225 | 1136 |
| 55-59 | 2338 | 3262 | 2059 | 2003 | 1720 | 1665 | 1576 | 1631 | 1572 |
| 60-64 | 3151 | 3561 | 3039 | 2636 | 2270 | 2107 | 2153 | 2047 | 2004 |
| 65-69 | 3345 | 4344 | 3558 | 3568 | 2698 | 2584 | 2371 | 2323 | 2457 |
| 70-74 | 3019 | 4269 | 4297 | 4127 | 3985 | 3696 | 3622 | 3443 | 3198 |
| 75-79 | 5043 | 3429 | 4271 | 5013 | 4284 | 4049 | 3962 | 4125 | 4144 |
| 80-84 | 5219 | 4619 | 3166 | 4717 | 5005 | 4773 | 5026 | 4641 | 4464 |
| 85+ | 5831 | 6600 | 6049 | 5325 | 6131 | 6050 | 6832 | 6993 | 7225 |
| nav uzrādīts/ not specified | - | 28 | 6 | 3 | 3 | - | - | 6 | - |
| vidējais vecums/ mean age | 67.7 | 66.4 | 68.8 | 70.3 | 72.4 | 72.7 | 72.9 | 73.5 | 73.6 |
| Virieši/ Males | 16951 | 20343 | 16155 | 16601 | 14561 | 13857 | 13801 | 13518 | 13723 |
| tai skaitā vecumā (gadi)/ of which at age (years): | | | | | | | | | |
| 0-4 | 401 | 286 | 143 | 109 | 72 | 84 | 78 | 66 | 55 |
| 5-9 | 99 | 53 | 40 | 20 | 16 | 18 | 12 | 15 | 8 |
| 10-14 | 70 | 55 | 34 | 29 | 12 | 8 | 6 | 11 | 15 |
| 15-19 | 177 | 143 | 112 | 72 | 48 | 38 | 34 | 24 | 34 |
| 20-24 | 216 | 268 | 210 | 165 | 122 | 84 | 75 | 57 | 86 |
| 25-29 | 334 | 392 | 241 | 200 | 124 | 139 | 130 | 108 | 125 |
| 30-34 | 405 | 552 | 308 | 278 | 171 | 191 | 164 | 181 | 186 |
| 35-39 | 441 | 752 | 442 | 441 | 259 | 244 | 256 | 243 | 278 |
| 40-44 | 589 | 1021 | 718 | 632 | 402 | 356 | 371 | 363 | 401 |
| 45-49 | 884 | 1256 | 833 | 851 | 666 | 566 | 551 | 536 | 483 |
| 50-54 | 1350 | 1780 | 1163 | 1199 | 979 | 885 | 894 | 886 | 837 |
| 55-59 | 1609 | 2219 | 1416 | 1393 | 1186 | 1136 | 1103 | 1151 | 1087 |
| 60-64 | 1962 | 2412 | 2054 | 1816 | 1489 | 1403 | 1434 | 1361 | 1376 |
| 65-69 | 1691 | 2597 | 2222 | 2294 | 1671 | 1637 | 1481 | 1466 | 1572 |
| 70-74 | 1411 | 1941 | 2228 | 2264 | 2248 | 2074 | 2071 | 1890 | 1857 |
| 75-79 | 1994 | 1397 | 1521 | 2252 | 2012 | 1893 | 1806 | 1896 | 1984 |
| 80-84 | 1786 | 1515 | 977 | 1364 | 1776 | 1813 | 1819 | 1694 | 1679 |
| 85+ | 1532 | 1682 | 1488 | 1220 | 1305 | 1288 | 1516 | 1565 | 1660 |
| nav uzrādīts/ not specified | - | 22 | 5 | 2 | 3 | - | - | 5 | - |
| vidējais vecums/ mean age | 61.8 | 60.5 | 63.0 | 64.9 | 67.3 | 67.6 | 67.5 | 68.1 | 68.2 |
| Sievietes/ Females | 17861 | 18588 | 16050 | 16176 | 15479 | 14683 | 15224 | 15173 | 14743 |
| tai skaitā vecumā (gadi)/ of which at age (years): | | | | | | | | | |
| 0-4 | 285 | 217 | 105 | 95 | 69 | 67 | 64 | 49 | 47 |
| 5-9 | 37 | 39 | 15 | 10 | 6 | 7 | 5 | 4 | 9 |
| 10-14 | 27 | 33 | 25 | 11 | 15 | 5 | 3 | 8 | 8 |
| 15-19 | 58 | 54 | 33 | 31 | 17 | 10 | 12 | 7 | 13 |
| 20-24 | 50 | 61 | 49 | 53 | 24 | 31 | 28 | 23 | 30 |
| 25-29 | 97 | 66 | 65 | 43 | 42 | 35 | 38 | 37 | 32 |
| 30-34 | 102 | 114 | 81 | 82 | 43 | 53 | 47 | 67 | 62 |
| 35-39 | 146 | 218 | 149 | 100 | 105 | 78 | 77 | 78 | 72 |
| 40-44 | 202 | 339 | 229 | 216 | 149 | 147 | 128 | 158 | 134 |
| 45-49 | 378 | 468 | 312 | 308 | 237 | 230 | 203 | 222 | 188 |
| 50-54 | 518 | 652 | 453 | 440 | 366 | 340 | 307 | 339 | 299 |
| 55-59 | 729 | 1043 | 643 | 610 | 534 | 529 | 473 | 480 | 485 |
| 60-64 | 1189 | 1149 | 985 | 820 | 781 | 704 | 719 | 686 | 628 |
| 65-69 | 1654 | 1747 | 1336 | 1274 | 1027 | 947 | 890 | 857 | 885 |
| 70-74 | 1608 | 2328 | 2069 | 1863 | 1737 | 1622 | 1551 | 1553 | 1341 |
| 75-79 | 3049 | 2032 | 2750 | 2761 | 2272 | 2156 | 2156 | 2229 | 2160 |
| 80-84 | 3433 | 3104 | 2189 | 3353 | 3229 | 2960 | 3207 | 2947 | 2785 |
| 85+ | 4299 | 4918 | 4561 | 4105 | 4826 | 4762 | 5316 | 5428 | 5565 |
| nav uzrādīts/ not specified | - | 6 | 1 | 1 | - | - | - | 1 | - |
| vidējais vecums/ mean age | 73.3 | 72.8 | 74.6 | 75.8 | 77.3 | 77.5 | 77.8 | 78.3 | 78.7 |

MIRSTĪBA/ MORTALITY

D - 3 MIRSTĪBAS KOEFICIENTI PĒC VECUMA UN DZIMUMA

DEATH RATES BY AGE AND SEX

(mirušo skaits uz 1 000 attiecīgā vecuma un dzimuma iedzīvotāju/
number of deaths per 1 000 population at specified age and sex)

| | 1990 | 1995 | 2000 | 2005 | 2010 | 2011 | 2012 | 2013 | 2014 |
|--|-------------|-------------|-------------|-------------|-------------|-------------|-------------|-------------|-------------|
| Pavisam/ Total | 13.1 | 15.7 | 13.6 | 14.6 | 14.3 | 13.9 | 14.3 | 14.3 | 14.3 |
| tai skaitā vecumā (gadi)/ of which at age (years): | | | | | | | | | |
| 0-4 | 3.3 | 3.6 | 2.6 | 2.0 | 1.3 | 1.4 | 1.4 | 1.1 | 1.0 |
| 5-9 | 0.7 | 0.5 | 0.4 | 0.3 | 0.2 | 0.3 | 0.2 | 0.2 | 0.2 |
| 10-14 | 0.6 | 0.5 | 0.3 | 0.3 | 0.4 | 0.1 | 0.1 | 0.2 | 0.3 |
| 15-19 | 1.3 | 1.2 | 0.8 | 0.6 | 0.6 | 0.4 | 0.4 | 0.3 | 0.5 |
| 20-24 | 1.4 | 1.9 | 1.6 | 1.3 | 0.9 | 0.8 | 0.7 | 0.6 | 0.9 |
| 25-29 | 2.1 | 2.7 | 1.9 | 1.6 | 1.2 | 1.2 | 1.1 | 1.0 | 1.1 |
| 30-34 | 2.6 | 3.7 | 2.4 | 2.3 | 1.7 | 1.8 | 1.6 | 1.9 | 1.8 |
| 35-39 | 3.2 | 5.3 | 3.4 | 3.6 | 2.8 | 2.3 | 2.4 | 2.4 | 2.7 |
| 40-44 | 5.1 | 8.2 | 5.4 | 5.2 | 4.3 | 3.6 | 3.6 | 3.7 | 3.9 |
| 45-49 | 7.1 | 11.5 | 7.4 | 7.1 | 6.6 | 5.4 | 5.3 | 5.5 | 5.0 |
| 50-54 | 10.8 | 16.2 | 11.4 | 11.4 | 9.4 | 8.0 | 7.8 | 8.1 | 7.7 |
| 55-59 | 14.5 | 20.0 | 15.0 | 15.5 | 13.7 | 12.5 | 11.7 | 11.9 | 11.2 |
| 60-64 | 21.2 | 25.7 | 20.7 | 21.2 | 19.4 | 17.4 | 17.5 | 16.7 | 16.5 |
| 65-69 | 32.5 | 33.6 | 29.8 | 27.9 | 27.3 | 25.0 | 24.0 | 23.6 | 24.2 |
| 70-74 | 44.6 | 47.3 | 40.4 | 41.8 | 37.2 | 33.6 | 33.1 | 32.5 | 31.7 |
| 75-79 | 72.2 | 71.4 | 62.3 | 62.0 | 58.2 | 52.6 | 50.5 | 50.8 | 48.8 |
| 80-84 | 113.6 | 109.2 | 102.6 | 104.3 | 89.1 | 85.0 | 88.8 | 82.6 | 80.8 |
| 85+ | 204.7 | 234.8 | 208.9 | 222.6 | 164.2 | 177.5 | 187.5 | 180.2 | 176.4 |
| Virieši/ Males | 13.7 | 17.7 | 14.8 | 16.2 | 15.2 | 14.7 | 14.8 | 14.7 | 15.0 |
| tai skaitā vecumā (gadi)/ of which at age (years): | | | | | | | | | |
| 0-4 | 3.8 | 4.0 | 2.9 | 2.1 | 1.3 | 1.6 | 1.5 | 1.3 | 1.1 |
| 5-9 | 1.0 | 0.5 | 0.6 | 0.4 | 0.3 | 0.4 | 0.2 | 0.3 | 0.1 |
| 10-14 | 0.8 | 0.6 | 0.4 | 0.4 | 0.4 | 0.2 | 0.1 | 0.2 | 0.3 |
| 15-19 | 1.9 | 1.7 | 1.2 | 0.8 | 0.9 | 0.6 | 0.6 | 0.5 | 0.7 |
| 20-24 | 2.3 | 3.0 | 2.6 | 1.9 | 1.4 | 1.1 | 1.0 | 0.8 | 1.3 |
| 25-29 | 3.2 | 4.5 | 2.9 | 2.6 | 1.8 | 1.8 | 1.7 | 1.4 | 1.7 |
| 30-34 | 4.1 | 6.4 | 3.9 | 3.6 | 2.6 | 2.8 | 2.5 | 2.7 | 2.7 |
| 35-39 | 4.9 | 8.5 | 5.2 | 5.9 | 4.0 | 3.5 | 3.8 | 3.7 | 4.3 |
| 40-44 | 7.8 | 13.0 | 8.5 | 8.0 | 6.5 | 5.2 | 5.4 | 5.3 | 5.9 |
| 45-49 | 10.5 | 17.9 | 11.4 | 11.0 | 10.4 | 8.1 | 8.2 | 8.1 | 7.4 |
| 50-54 | 16.9 | 26.1 | 18.0 | 18.4 | 14.3 | 12.5 | 12.5 | 12.6 | 12.1 |
| 55-59 | 22.3 | 30.8 | 23.5 | 24.7 | 21.1 | 19.4 | 18.5 | 18.7 | 17.2 |
| 60-64 | 34.9 | 41.6 | 33.5 | 35.3 | 30.5 | 27.9 | 27.9 | 26.5 | 26.9 |
| 65-69 | 49.1 | 54.4 | 48.2 | 46.6 | 43.5 | 41.4 | 39.0 | 38.3 | 39.8 |
| 70-74 | 63.9 | 74.3 | 62.3 | 65.8 | 58.1 | 53.8 | 53.9 | 50.8 | 52.4 |
| 75-79 | 96.4 | 103.4 | 88.3 | 94.1 | 85.2 | 80.2 | 74.6 | 74.9 | 74.4 |
| 80-84 | 137.3 | 141.1 | 127.3 | 139.8 | 111.6 | 121.7 | 119.4 | 111.7 | 112.8 |
| 85+ | 228.1 | 261.2 | 238.7 | 253.2 | 187.2 | 207.0 | 222.4 | 207.2 | 201.4 |
| Sievietes/ Females | 12.5 | 13.9 | 12.6 | 13.3 | 13.6 | 13.1 | 13.8 | 13.9 | 13.7 |
| tai skaitā vecumā (gadi)/ of which at age (years): | | | | | | | | | |
| 0-4 | 2.8 | 3.2 | 2.3 | 1.9 | 1.3 | 1.3 | 1.3 | 1.0 | 1.0 |
| 5-9 | 0.4 | 0.4 | 0.2 | 0.2 | 0.1 | 0.1 | 0.1 | 0.1 | 0.2 |
| 10-14 | 0.3 | 0.4 | 0.3 | 0.2 | 0.4 | 0.1 | 0.1 | 0.2 | 0.2 |
| 15-19 | 0.7 | 0.7 | 0.4 | 0.4 | 0.3 | 0.2 | 0.2 | 0.2 | 0.3 |
| 20-24 | 0.6 | 0.7 | 0.6 | 0.6 | 0.3 | 0.4 | 0.4 | 0.3 | 0.5 |
| 25-29 | 0.9 | 0.8 | 0.8 | 0.6 | 0.6 | 0.5 | 0.5 | 0.5 | 0.5 |
| 30-34 | 1.0 | 1.2 | 1.0 | 1.1 | 0.8 | 0.8 | 0.7 | 1.0 | 0.9 |
| 35-39 | 1.6 | 2.3 | 1.7 | 1.3 | 1.6 | 1.1 | 1.1 | 1.2 | 1.1 |
| 40-44 | 2.5 | 3.9 | 2.5 | 2.6 | 2.2 | 2.0 | 1.8 | 2.2 | 1.9 |
| 45-49 | 4.0 | 5.8 | 3.8 | 3.5 | 3.2 | 3.0 | 2.7 | 3.1 | 2.7 |
| 50-54 | 5.5 | 8.0 | 5.9 | 5.6 | 5.1 | 4.1 | 3.7 | 4.2 | 3.8 |
| 55-59 | 8.1 | 11.4 | 8.3 | 8.4 | 7.8 | 7.1 | 6.3 | 6.3 | 6.3 |
| 60-64 | 12.8 | 14.3 | 11.5 | 11.2 | 11.4 | 10.0 | 10.0 | 9.6 | 8.9 |
| 65-69 | 24.1 | 21.4 | 18.2 | 16.2 | 17.3 | 14.9 | 14.6 | 14.2 | 14.3 |
| 70-74 | 35.3 | 36.3 | 29.3 | 28.9 | 25.9 | 22.7 | 21.9 | 22.6 | 20.5 |
| 75-79 | 62.0 | 58.8 | 53.5 | 48.6 | 46.3 | 40.4 | 39.7 | 39.8 | 37.1 |
| 80-84 | 104.3 | 98.3 | 94.5 | 94.6 | 81.4 | 71.7 | 77.6 | 71.9 | 69.0 |
| 85+ | 197.7 | 226.9 | 200.7 | 214.9 | 159.1 | 170.9 | 179.5 | 173.6 | 170.1 |

MIRSTĪBA/ MORTALITY

D - 4 2014. GADĀ MIRUŠO VECUMA UN DZIMUMA STRUKTŪRA
 DEATHS BY AGE AND SEX, 2014

| | Latvijā Latvia | | | Pilsētās Cities and towns | | | Laukos Rural area | | | Rīgā Rīga | | |
|--|-------------------|------------------|---------------------------|------------------------------|------------------|---------------------------|----------------------|------------------|---------------------------|------------------|------------------|---------------------------|
| | pavisam total | vīrieši males | sievie- tes females | pavisam total | vīrieši males | sievie- tes females | pavisam total | vīrieši males | sievie- tes females | pavisam total | vīrieši males | sievie- tes females |
| Kopā/ Total | 28466 | 13723 | 14743 | 18847 | 8911 | 9936 | 9619 | 4812 | 4807 | 8986 | 4100 | 4886 |
| tai skaitā vecumā (gadi)/ of which at age (years): | | | | | | | | | | | | |
| 0 | 77 | 42 | 35 | 49 | 28 | 21 | 28 | 14 | 14 | 23 | 13 | 10 |
| 1 | 10 | 6 | 4 | 4 | 1 | 3 | 6 | 5 | 1 | 3 | 1 | 2 |
| 2 | 3 | 2 | 1 | 1 | - | 1 | 2 | 2 | - | 1 | - | 1 |
| 3 | 11 | 5 | 6 | 6 | 2 | 4 | 5 | 3 | 2 | 4 | 1 | 3 |
| 4 | 1 | 0 | 1 | - | - | - | 1 | - | 1 | - | - | - |
| 5 | 5 | 1 | 4 | 4 | 1 | 3 | 1 | - | 1 | 3 | 1 | 2 |
| 6 | 4 | 3 | 1 | 1 | - | 1 | 3 | 3 | - | - | - | - |
| 7 | 2 | 1 | 1 | 1 | 1 | - | 1 | - | 1 | 1 | 1 | - |
| 8 | 4 | 3 | 1 | 3 | 2 | 1 | 1 | 1 | - | 1 | 1 | - |
| 9 | 2 | - | 2 | 1 | - | 1 | 1 | - | 1 | 1 | - | 1 |
| 10 | 7 | 6 | 1 | 4 | 3 | 1 | 3 | 3 | - | 1 | 1 | - |
| 11 | 2 | 1 | 1 | 1 | - | 1 | 1 | 1 | - | - | - | - |
| 12 | 3 | 2 | 1 | 3 | 2 | 1 | - | - | - | 1 | 1 | - |
| 13 | 2 | 1 | 1 | 1 | - | 1 | 1 | 1 | - | - | - | - |
| 14 | 9 | 5 | 4 | 5 | 2 | 3 | 4 | 3 | 1 | 1 | 1 | - |
| 15 | 3 | 2 | 1 | 2 | 2 | - | 1 | - | 1 | 1 | 1 | - |
| 16 | 12 | 8 | 4 | 5 | 2 | 3 | 7 | 6 | 1 | 1 | - | 1 |
| 17 | 5 | 4 | 1 | 4 | 3 | 1 | 1 | 1 | - | 3 | 2 | 1 |
| 18 | 14 | 9 | 5 | 9 | 5 | 4 | 5 | 4 | 1 | 2 | 1 | 1 |
| 19 | 13 | 11 | 2 | 6 | 5 | 1 | 7 | 6 | 1 | 2 | 2 | - |
| 20 | 24 | 21 | 3 | 9 | 8 | 1 | 15 | 13 | 2 | 4 | 4 | - |
| 21 | 26 | 15 | 11 | 11 | 7 | 4 | 15 | 8 | 7 | 5 | 1 | 4 |
| 22 | 19 | 14 | 5 | 13 | 10 | 3 | 6 | 4 | 2 | 3 | 3 | - |
| 23 | 27 | 21 | 6 | 17 | 12 | 5 | 10 | 9 | 1 | 11 | 7 | 4 |
| 24 | 20 | 15 | 5 | 10 | 7 | 3 | 10 | 8 | 2 | 5 | 3 | 2 |
| 25 | 25 | 18 | 7 | 11 | 7 | 4 | 14 | 11 | 3 | 4 | 1 | 3 |
| 26 | 23 | 21 | 2 | 18 | 17 | 1 | 5 | 4 | 1 | 10 | 10 | - |
| 27 | 39 | 31 | 8 | 24 | 19 | 5 | 15 | 12 | 3 | 13 | 11 | 2 |
| 28 | 36 | 28 | 8 | 21 | 16 | 5 | 15 | 12 | 3 | 11 | 7 | 4 |
| 29 | 34 | 27 | 7 | 24 | 19 | 5 | 10 | 8 | 2 | 14 | 12 | 2 |
| 30 | 58 | 43 | 15 | 39 | 31 | 8 | 19 | 12 | 7 | 18 | 14 | 4 |
| 31 | 38 | 30 | 8 | 30 | 23 | 7 | 8 | 7 | 1 | 18 | 13 | 5 |
| 32 | 44 | 33 | 11 | 34 | 25 | 9 | 10 | 8 | 2 | 16 | 13 | 3 |
| 33 | 61 | 47 | 14 | 50 | 40 | 10 | 11 | 7 | 4 | 26 | 21 | 5 |
| 34 | 47 | 33 | 14 | 29 | 21 | 8 | 18 | 12 | 6 | 17 | 12 | 5 |
| 35 | 60 | 54 | 6 | 41 | 36 | 5 | 19 | 18 | 1 | 18 | 16 | 2 |
| 36 | 64 | 46 | 18 | 39 | 24 | 15 | 25 | 22 | 3 | 22 | 13 | 9 |
| 37 | 72 | 58 | 14 | 49 | 40 | 9 | 23 | 18 | 5 | 28 | 24 | 4 |
| 38 | 75 | 58 | 17 | 49 | 40 | 9 | 26 | 18 | 8 | 27 | 21 | 6 |
| 39 | 79 | 62 | 17 | 57 | 45 | 12 | 22 | 17 | 5 | 28 | 22 | 6 |
| 40 | 99 | 85 | 14 | 72 | 60 | 12 | 27 | 25 | 2 | 43 | 35 | 8 |
| 41 | 100 | 71 | 29 | 69 | 51 | 18 | 31 | 20 | 11 | 36 | 26 | 10 |
| 42 | 98 | 76 | 22 | 62 | 47 | 15 | 36 | 29 | 7 | 27 | 19 | 8 |
| 43 | 108 | 76 | 32 | 64 | 48 | 16 | 44 | 28 | 16 | 29 | 20 | 9 |
| 44 | 130 | 93 | 37 | 99 | 69 | 30 | 31 | 24 | 7 | 53 | 40 | 13 |
| 45 | 121 | 82 | 39 | 69 | 43 | 26 | 52 | 39 | 13 | 39 | 25 | 14 |
| 46 | 117 | 90 | 27 | 81 | 64 | 17 | 36 | 26 | 10 | 39 | 30 | 9 |
| 47 | 144 | 98 | 46 | 92 | 66 | 26 | 52 | 32 | 20 | 50 | 36 | 14 |
| 48 | 132 | 102 | 30 | 81 | 62 | 19 | 51 | 40 | 11 | 37 | 26 | 11 |
| 49 | 157 | 111 | 46 | 105 | 71 | 34 | 52 | 40 | 12 | 52 | 33 | 19 |
| 50 | 171 | 138 | 33 | 117 | 93 | 24 | 54 | 45 | 9 | 61 | 48 | 13 |
| 51 | 199 | 141 | 58 | 124 | 81 | 43 | 75 | 60 | 15 | 66 | 37 | 29 |
| 52 | 225 | 163 | 62 | 155 | 108 | 47 | 70 | 55 | 15 | 76 | 50 | 26 |
| 53 | 263 | 191 | 72 | 176 | 131 | 45 | 87 | 60 | 27 | 67 | 51 | 16 |
| 54 | 278 | 204 | 74 | 198 | 137 | 61 | 80 | 67 | 13 | 98 | 65 | 33 |
| 55 | 297 | 220 | 77 | 199 | 142 | 57 | 98 | 78 | 20 | 103 | 73 | 30 |
| 56 | 326 | 220 | 106 | 218 | 140 | 78 | 108 | 80 | 28 | 112 | 72 | 40 |
| 57 | 303 | 222 | 81 | 211 | 155 | 56 | 92 | 67 | 25 | 108 | 74 | 34 |
| 58 | 321 | 207 | 114 | 208 | 131 | 77 | 113 | 76 | 37 | 92 | 55 | 37 |
| 59 | 325 | 218 | 107 | 213 | 137 | 76 | 112 | 81 | 31 | 103 | 63 | 40 |
| 60 | 368 | 257 | 111 | 240 | 170 | 70 | 128 | 87 | 41 | 106 | 74 | 32 |
| 61 | 380 | 264 | 116 | 255 | 176 | 79 | 125 | 88 | 37 | 130 | 86 | 44 |
| 62 | 388 | 288 | 100 | 263 | 183 | 80 | 125 | 105 | 20 | 112 | 75 | 37 |
| 63 | 433 | 283 | 150 | 278 | 174 | 104 | 155 | 109 | 46 | 125 | 72 | 53 |
| 64 | 435 | 284 | 151 | 268 | 178 | 90 | 167 | 106 | 61 | 126 | 73 | 53 |

MIRSTĪBA/ MORTALITY

D - 4 turpinājums

D - 4 continued

| | Latvijā Latvia | | | Pilsētās Cities and towns | | | Laukos Rural area | | | Rīgā Riga | | |
|--|-------------------|------------------|---------------------------|------------------------------|------------------|---------------------------|----------------------|------------------|---------------------------|------------------|------------------|---------------------------|
| | pavisam total | vīrieši males | sievie- tes females | pavisam total | vīrieši males | sievie- tes females | pavisam total | vīrieši males | sievie- tes females | pavisam total | vīrieši males | sievie- tes females |
| 65 | 527 | 341 | 186 | 332 | 201 | 131 | 195 | 140 | 55 | 165 | 94 | 71 |
| 66 | 498 | 349 | 149 | 305 | 202 | 103 | 193 | 147 | 46 | 152 | 97 | 55 |
| 67 | 507 | 327 | 180 | 356 | 231 | 125 | 151 | 96 | 55 | 171 | 117 | 54 |
| 68 | 482 | 282 | 200 | 324 | 186 | 138 | 158 | 96 | 62 | 163 | 95 | 68 |
| 69 | 443 | 273 | 170 | 285 | 166 | 119 | 158 | 107 | 51 | 130 | 69 | 61 |
| 70 | 531 | 321 | 210 | 312 | 182 | 130 | 219 | 139 | 80 | 121 | 67 | 54 |
| 71 | 575 | 327 | 248 | 358 | 186 | 172 | 217 | 141 | 76 | 149 | 67 | 82 |
| 72 | 651 | 403 | 248 | 392 | 241 | 151 | 259 | 162 | 97 | 158 | 92 | 66 |
| 73 | 699 | 387 | 312 | 452 | 245 | 207 | 247 | 142 | 105 | 201 | 102 | 99 |
| 74 | 742 | 419 | 323 | 485 | 264 | 221 | 257 | 155 | 102 | 240 | 139 | 101 |
| 75 | 766 | 401 | 365 | 503 | 255 | 248 | 263 | 146 | 117 | 235 | 112 | 123 |
| 76 | 837 | 421 | 416 | 571 | 290 | 281 | 266 | 131 | 135 | 265 | 136 | 129 |
| 77 | 832 | 394 | 438 | 561 | 259 | 302 | 271 | 135 | 136 | 253 | 121 | 132 |
| 78 | 875 | 398 | 477 | 559 | 249 | 310 | 316 | 149 | 167 | 259 | 109 | 150 |
| 79 | 834 | 370 | 464 | 532 | 236 | 296 | 302 | 134 | 168 | 253 | 107 | 146 |
| 80 | 792 | 337 | 455 | 499 | 212 | 287 | 293 | 125 | 168 | 207 | 92 | 115 |
| 81 | 814 | 327 | 487 | 524 | 212 | 312 | 290 | 115 | 175 | 222 | 81 | 141 |
| 82 | 950 | 332 | 618 | 615 | 229 | 386 | 335 | 103 | 232 | 301 | 93 | 208 |
| 83 | 951 | 351 | 600 | 645 | 225 | 420 | 306 | 126 | 180 | 318 | 106 | 212 |
| 84 | 957 | 332 | 625 | 634 | 216 | 418 | 323 | 116 | 207 | 325 | 113 | 212 |
| 85 | 949 | 286 | 663 | 624 | 193 | 431 | 325 | 93 | 232 | 295 | 84 | 211 |
| 86 | 959 | 281 | 678 | 671 | 217 | 454 | 288 | 64 | 224 | 305 | 91 | 214 |
| 87 | 938 | 256 | 682 | 666 | 187 | 479 | 272 | 69 | 203 | 338 | 91 | 247 |
| 88 | 765 | 169 | 596 | 551 | 138 | 413 | 214 | 31 | 183 | 266 | 76 | 190 |
| 89 | 745 | 156 | 589 | 525 | 108 | 417 | 220 | 48 | 172 | 256 | 55 | 201 |
| 90 | 647 | 119 | 528 | 436 | 83 | 353 | 211 | 36 | 175 | 219 | 45 | 174 |
| 91 | 586 | 101 | 485 | 407 | 71 | 336 | 179 | 30 | 149 | 198 | 35 | 163 |
| 92 | 451 | 74 | 377 | 324 | 52 | 272 | 127 | 22 | 105 | 174 | 26 | 148 |
| 93 | 352 | 61 | 291 | 234 | 43 | 191 | 118 | 18 | 100 | 116 | 19 | 97 |
| 94 | 252 | 57 | 195 | 168 | 37 | 131 | 84 | 20 | 64 | 78 | 17 | 61 |
| 95 | 170 | 32 | 138 | 124 | 25 | 99 | 46 | 7 | 39 | 65 | 14 | 51 |
| 96 | 126 | 26 | 100 | 88 | 18 | 70 | 38 | 8 | 30 | 49 | 9 | 40 |
| 97 | 77 | 11 | 66 | 55 | 7 | 48 | 22 | 4 | 18 | 27 | 2 | 25 |
| 98 | 52 | 4 | 48 | 29 | 3 | 26 | 23 | 1 | 22 | 16 | 2 | 14 |
| 99 | 52 | 8 | 44 | 31 | 6 | 25 | 21 | 2 | 19 | 22 | 6 | 16 |
| 100+ | 104 | 19 | 85 | 68 | 13 | 55 | 36 | 6 | 30 | 37 | 6 | 31 |
| 0-4 | 102 | 55 | 47 | 60 | 31 | 29 | 42 | 24 | 18 | 31 | 15 | 16 |
| 1-4 | 25 | 13 | 12 | 11 | 3 | 8 | 14 | 10 | 4 | 8 | 2 | 6 |
| 5-9 | 17 | 8 | 9 | 10 | 4 | 6 | 7 | 4 | 3 | 6 | 3 | 3 |
| 10-14 | 23 | 15 | 8 | 14 | 7 | 7 | 9 | 8 | 1 | 3 | 3 | 0 |
| 15-19 | 47 | 34 | 13 | 26 | 17 | 9 | 21 | 17 | 4 | 9 | 6 | 3 |
| 20-24 | 116 | 86 | 30 | 60 | 44 | 16 | 56 | 42 | 14 | 28 | 18 | 10 |
| 25-29 | 157 | 125 | 32 | 98 | 78 | 20 | 59 | 47 | 12 | 52 | 41 | 11 |
| 30-34 | 248 | 186 | 62 | 182 | 140 | 42 | 66 | 46 | 20 | 95 | 73 | 22 |
| 35-39 | 350 | 278 | 72 | 235 | 185 | 50 | 115 | 93 | 22 | 123 | 96 | 27 |
| 40-44 | 535 | 401 | 134 | 366 | 275 | 91 | 169 | 126 | 43 | 188 | 140 | 48 |
| 45-49 | 671 | 483 | 188 | 428 | 306 | 122 | 243 | 177 | 66 | 217 | 150 | 67 |
| 50-54 | 1136 | 837 | 299 | 770 | 550 | 220 | 366 | 287 | 79 | 368 | 251 | 117 |
| 55-59 | 1572 | 1087 | 485 | 1049 | 705 | 344 | 523 | 382 | 141 | 518 | 337 | 181 |
| 60-64 | 2004 | 1376 | 628 | 1304 | 881 | 423 | 700 | 495 | 205 | 599 | 380 | 219 |
| 65-69 | 2457 | 1572 | 885 | 1602 | 986 | 616 | 855 | 586 | 269 | 781 | 472 | 309 |
| 70-74 | 3198 | 1857 | 1341 | 1999 | 1118 | 881 | 1199 | 739 | 460 | 869 | 467 | 402 |
| 75-79 | 4144 | 1984 | 2160 | 2726 | 1289 | 1437 | 1418 | 695 | 723 | 1265 | 585 | 680 |
| 80-84 | 4464 | 1679 | 2785 | 2917 | 1094 | 1823 | 1547 | 585 | 962 | 1373 | 485 | 888 |
| 85+ | 7225 | 1660 | 5565 | 5001 | 1201 | 3800 | 2224 | 459 | 1765 | 2461 | 578 | 1883 |
| Mirušo vidējais vecums, gadi Mean age of deceased, years | 73.6 | 68.2 | 78.7 | 73.9 | 68.5 | 78.7 | 73.2 | 67.6 | 78.7 | 73.8 | 68.3 | 78.6 |

MIRSTĪBA/ MORTALITY

D - 5 MIRSTĪBAS KOEFICIENTI PĒC VECUMA UN DZIMUMA 2014. GADĀ

DEATH RATES BY AGE AND SEX, 2014

(mirušo skaits uz 1 000 attiecīgā vecuma un dzimuma iedzīvotāju/
number of deaths per 1 000 population at specified age and sex)

| | Latvijā Latvia | | | Pilsētās Cities and towns | | | Laukos Rural area | | | Rīgā Riga | | |
|--|-------------------|------------------|---------------------------|------------------------------|------------------|---------------------------|----------------------|------------------|---------------------------|------------------|------------------|---------------------------|
| | pavisam total | vīrieši males | sievie- tes females | pavisam total | vīrieši males | sievie- tes females | pavisam total | vīrieši males | sievie- tes females | pavisam total | vīrieši males | sievie- tes females |
| Kopā/ Total | 14.3 | 15.0 | 13.7 | 13.9 | 14.8 | 13.2 | 15.0 | 15.5 | 14.6 | 14.0 | 14.5 | 13.6 |
| tai skaitā vecumā (gadi)/ of which at age (years): | | | | | | | | | | | | |
| 0-4 | 1.0 | 1.1 | 1.0 | 0.9 | 0.9 | 0.9 | 1.4 | 1.5 | 1.2 | 0.9 | 0.9 | 1.0 |
| 1-4 | 0.3 | 0.3 | 0.3 | 0.2 | 0.1 | 0.3 | 0.6 | 0.8 | 0.3 | 0.3 | 0.1 | 0.5 |
| 5-9 | 0.2 | 0.1 | 0.2 | 0.1 | 0.1 | 0.2 | 0.2 | 0.2 | 0.2 | 0.2 | 0.2 | 0.2 |
| 10-14 | 0.3 | 0.3 | 0.2 | 0.2 | 0.2 | 0.2 | 0.3 | 0.5 | 0.1 | 0.1 | 0.2 | 0.0 |
| 15-19 | 0.5 | 0.7 | 0.3 | 0.5 | 0.6 | 0.3 | 0.6 | 1.0 | 0.2 | 0.4 | 0.5 | 0.3 |
| 20-24 | 0.9 | 1.3 | 0.5 | 0.7 | 1.1 | 0.4 | 1.2 | 1.6 | 0.6 | 0.8 | 1.0 | 0.5 |
| 25-29 | 1.1 | 1.7 | 0.5 | 1.0 | 1.6 | 0.4 | 1.3 | 1.9 | 0.6 | 1.0 | 1.6 | 0.4 |
| 30-34 | 1.8 | 2.7 | 0.9 | 1.9 | 2.9 | 0.9 | 1.7 | 2.2 | 1.1 | 1.9 | 2.9 | 0.9 |
| 35-39 | 2.7 | 4.3 | 1.1 | 2.6 | 4.2 | 1.1 | 2.9 | 4.5 | 1.2 | 2.7 | 4.4 | 1.2 |
| 40-44 | 3.9 | 5.9 | 1.9 | 3.9 | 6.2 | 1.9 | 3.8 | 5.5 | 2.0 | 4.3 | 6.7 | 2.1 |
| 45-49 | 5.0 | 7.4 | 2.7 | 4.8 | 7.4 | 2.5 | 5.3 | 7.6 | 3.0 | 5.3 | 8.0 | 3.0 |
| 50-54 | 7.7 | 12.1 | 3.8 | 7.8 | 12.5 | 4.0 | 7.4 | 11.5 | 3.2 | 7.9 | 12.4 | 4.5 |
| 55-59 | 11.2 | 17.2 | 6.3 | 10.9 | 17.2 | 6.3 | 11.7 | 17.1 | 6.3 | 11.4 | 17.6 | 6.9 |
| 60-64 | 16.5 | 26.9 | 8.9 | 15.4 | 26.0 | 8.3 | 19.1 | 28.7 | 10.5 | 15.1 | 24.3 | 9.1 |
| 65-69 | 24.2 | 39.8 | 14.3 | 22.5 | 37.2 | 13.8 | 28.2 | 45.0 | 15.6 | 23.2 | 38.1 | 14.5 |
| 70-74 | 31.7 | 52.4 | 20.5 | 29.5 | 48.6 | 19.7 | 36.2 | 59.3 | 22.3 | 28.2 | 45.8 | 19.5 |
| 75-79 | 48.8 | 74.4 | 37.1 | 46.3 | 71.2 | 35.2 | 54.6 | 81.3 | 41.4 | 44.7 | 66.9 | 34.8 |
| 80-84 | 80.8 | 112.8 | 69.0 | 76.6 | 106.7 | 65.5 | 90.3 | 126.3 | 77.0 | 74.2 | 95.5 | 66.2 |
| 85+ | 176.4 | 201.4 | 170.1 | 170.9 | 197.9 | 163.8 | 190.2 | 211.4 | 185.4 | 169.1 | 186.3 | 164.5 |

D - 6 2014. GADĀ MIRUŠIE PĒC VECUMA, ĢIMENES STĀVOKĻA UN DZIMUMA

DEATHS BY AGE, MARITAL STATUS AND SEX, 2014

| | Neprecējušies/-ās Single | | | Precējušies/-ās Married | | | Šķirti/-as Divorced | | | Atraitņi/-nes Widowed | | | Nav uzrādīts Not specified | | |
|--|-----------------------------|-----------------------|--------------------------------|----------------------------|-----------------------|--------------------------------|------------------------|-----------------------|--------------------------------|--------------------------|-----------------------|--------------------------------|-------------------------------|-----------------------|--------------------------------|
| | kopā total | vīrie- ši males | sie- vietes fema- les | kopā total | vīrie- ši males | sie- vietes fema- les | kopā total | vīrie- ši males | sie- vietes fema- les | kopā total | vīrie- ši males | sie- vietes fema- les | kopā total | vīrie- ši males | sie- vietes fema- les |
| Kopā Total | 3737 | 2031 | 1706 | 9362 | 6745 | 2617 | 4974 | 2507 | 2467 | 10338 | 2395 | 7943 | 55 | 45 | 10 |
| tai skaitā vecumā (gadi)/ of which at age (years): | | | | | | | | | | | | | | | |
| 0-14 | 142 | 78 | 64 | - | - | - | - | - | - | - | - | - | - | - | - |
| 15-19 | 47 | 34 | 13 | - | - | - | - | - | - | - | - | - | - | - | - |
| 20-24 | 109 | 83 | 26 | 6 | 3 | 3 | 1 | - | 1 | - | - | - | - | - | - |
| 25-29 | 135 | 110 | 25 | 19 | 14 | 5 | 3 | 1 | 2 | - | - | - | - | - | - |
| 30-34 | 164 | 128 | 36 | 52 | 37 | 15 | 31 | 20 | 11 | - | - | - | 1 | 1 | - |
| 35-39 | 213 | 174 | 39 | 79 | 57 | 22 | 56 | 46 | 10 | 1 | - | 1 | 1 | 1 | - |
| 40-44 | 235 | 194 | 41 | 159 | 104 | 55 | 129 | 98 | 31 | 10 | 3 | 7 | 2 | 2 | - |
| 45-49 | 189 | 149 | 40 | 251 | 176 | 75 | 209 | 150 | 59 | 20 | 6 | 14 | 2 | 2 | - |
| 50-54 | 211 | 153 | 58 | 494 | 369 | 125 | 366 | 283 | 83 | 53 | 21 | 32 | 12 | 11 | 1 |
| 55-59 | 232 | 161 | 71 | 686 | 516 | 170 | 491 | 331 | 160 | 154 | 71 | 83 | 9 | 8 | 1 |
| 60-64 | 246 | 173 | 73 | 907 | 684 | 223 | 590 | 404 | 186 | 254 | 110 | 144 | 7 | 5 | 2 |
| 65-69 | 236 | 158 | 78 | 1213 | 907 | 306 | 553 | 337 | 216 | 450 | 167 | 283 | 5 | 3 | 2 |
| 70-74 | 292 | 159 | 133 | 1475 | 1107 | 368 | 629 | 310 | 319 | 798 | 278 | 520 | 4 | 3 | 1 |
| 75-79 | 318 | 127 | 191 | 1645 | 1161 | 484 | 669 | 264 | 405 | 1507 | 428 | 1079 | 5 | 4 | 1 |
| 80-84 | 327 | 91 | 236 | 1323 | 926 | 397 | 564 | 145 | 419 | 2246 | 513 | 1733 | 4 | 4 | - |
| 85+ | 641 | 59 | 582 | 1053 | 684 | 369 | 683 | 118 | 565 | 4845 | 798 | 4047 | 3 | 1 | 2 |

MIRSTĪBA/ MORTALITY

D - 7 PAREDZAMĀIS MŪŽA ILGUMS IEDZĪVOTĀJIEM NOTEIKTĀ VECUMĀ
LIFE EXPECTANCY AT CERTAIN AGES

| Gads Year | Kopā/ Total | | | | Vīrieši/ Males | | | | Sievietes/ Females | | | |
|--------------|------------------------------|--|---|---|------------------------------|--|--|--|------------------------------|--|--|--|
| | pie- dzimstot at birth | 30 gadu vecumā at age 30 years | 60 gadu vecumā at age 60 years | 65 gadu vecumā at age 65 years | pie- dzimstot at birth | 30 gadu vecumā at age 30 years | 60 gadu vecumā at age 60 years | 65 gadu vecumā at age 65 years | pie- dzimstot at birth | 30 gadu vecumā at age 30 years | 60 gadu vecumā at age 60 years | 65 gadu vecumā at age 65 years |
| 1969-1970 | 70.10 | 43.40 | 18.10 | ... | 65.48 | 39.47 | 16.88 | 12.75 | 74.19 | 46.49 | 19.50 | 15.57 |
| 1979-1980 | 68.88 | ... | ... | ... | 63.61 | 37.33 | 15.09 | 12.20 | 73.85 | 46.22 | 19.55 | 15.70 |
| 1985-1986 | 70.21 | 41.41 | 17.56 | 14.37 | 65.46 | 38.47 | 15.12 | 12.20 | 74.47 | 46.32 | 19.40 | 15.62 |
| 1986-1987 | 70.92 | 43.28 | 18.00 | 14.64 | 66.29 | 39.13 | 15.28 | 12.33 | 75.00 | 46.74 | 19.65 | 15.91 |
| 1988 | 70.96 | 43.28 | 18.06 | 14.56 | 66.26 | 39.04 | 15.26 | 12.01 | 75.14 | 46.84 | 19.75 | 15.94 |
| 1989 | 70.42 | 43.00 | 18.25 | 14.84 | 65.25 | 38.42 | 15.28 | 12.59 | 75.16 | 46.92 | 20.08 | 16.17 |
| 1990 | 69.53 | 42.33 | 17.80 | 14.40 | 64.21 | 37.71 | 14.75 | 11.94 | 74.58 | 46.70 | 19.86 | 16.15 |
| 1991 | 69.45 | 42.35 | 18.03 | 14.88 | 63.85 | 37.37 | 14.75 | 11.99 | 74.75 | 46.78 | 20.00 | 16.28 |
| 1992 | 68.74 | 41.80 | 17.61 | 14.48 | 63.25 | 36.72 | 14.83 | 12.01 | 74.83 | 46.99 | 20.57 | 16.96 |
| 1993 | 67.24 | 40.13 | 17.44 | 14.39 | 61.61 | 35.16 | 14.49 | 11.86 | 73.84 | 45.99 | 20.11 | 16.62 |
| 1994 | 66.38 | 39.14 | 17.44 | 14.58 | 60.72 | 34.75 | 18.24 | 14.09 | 72.87 | 45.22 | 19.71 | 16.30 |
| 1995 | 66.72 | 40.23 | 17.74 | 14.83 | 60.76 | 34.09 | 14.19 | 11.72 | 73.10 | 45.35 | 19.33 | 15.84 |
| 1996 | 69.29 | 41.79 | 17.88 | 14.61 | 63.94 | 36.71 | 14.83 | 11.94 | 75.62 | 47.61 | 21.22 | 17.59 |
| 1997 | 69.99 | 42.59 | 18.08 | 14.90 | 64.21 | 37.26 | 14.17 | 11.39 | 75.88 | 47.83 | 21.27 | 17.60 |
| 1998 | 69.90 | 42.37 | 18.06 | 14.74 | 64.08 | 36.89 | 14.30 | 11.31 | 75.54 | 47.43 | 20.92 | 17.27 |
| 1999 | 70.41 | 42.77 | 17.89 | 14.64 | 64.89 | 37.58 | 14.12 | 11.26 | 76.20 | 48.05 | 21.49 | 17.81 |
| 2000 | 70.46 | 42.60 | 18.41 | 15.14 | 64.81 | 37.42 | 15.11 | 12.40 | 75.97 | 47.45 | 20.77 | 16.84 |
| 2001 | 70.17 | 42.27 | 18.26 | 14.98 | 64.51 | 37.01 | 14.93 | 12.23 | 75.72 | 47.23 | 20.64 | 16.70 |
| 2002 | 70.46 | 42.52 | 18.36 | 15.09 | 64.69 | 37.17 | 14.92 | 12.24 | 76.11 | 47.57 | 20.85 | 16.91 |
| 2003 | 70.91 | 42.83 | 18.40 | 15.10 | 65.59 | 37.89 | 15.16 | 12.40 | 75.99 | 47.39 | 20.70 | 16.81 |
| 2004 | 71.20 | 42.97 | 18.53 | 15.21 | 65.86 | 37.87 | 15.15 | 12.31 | 76.31 | 47.72 | 20.97 | 17.10 |
| 2005 | 70.89 | 42.60 | 18.39 | 15.16 | 65.16 | 37.17 | 14.80 | 12.18 | 76.55 | 47.82 | 21.06 | 17.12 |
| 2006 | 70.79 | 42.38 | 18.42 | 15.28 | 65.17 | 37.04 | 14.93 | 12.37 | 76.34 | 47.51 | 21.01 | 17.19 |
| 2007 | 70.81 | 42.55 | 18.48 | 15.33 | 65.30 | 37.33 | 15.10 | 12.62 | 76.24 | 47.55 | 20.97 | 17.09 |
| 2008 | 72.28 | 43.81 | 19.02 | 15.75 | 66.70 | 38.65 | 15.46 | 12.76 | 77.66 | 48.59 | 21.61 | 17.69 |
| 2009 | 72.94 | 44.47 | 19.34 | 16.06 | 67.73 | 39.53 | 15.85 | 13.10 | 77.82 | 48.94 | 21.87 | 17.98 |
| 2010 | 73.29 | 44.59 | 19.34 | 16.05 | 68.13 | 39.63 | 15.85 | 13.05 | 78.08 | 49.09 | 21.87 | 18.00 |
| 2011 | 73.97 | 45.25 | 19.85 | 16.42 | 68.78 | 40.31 | 16.26 | 13.31 | 78.74 | 49.68 | 22.44 | 18.46 |
| 2012 | 74.20 | 45.41 | 19.87 | 16.45 | 69.07 | 40.49 | 16.43 | 13.51 | 78.93 | 49.84 | 22.35 | 18.36 |
| 2013 | 74.44 | 45.47 | 20.13 | 16.66 | 69.50 | 40.72 | 16.76 | 13.78 | 78.99 | 49.74 | 22.54 | 18.52 |
| 2014 | 74.56 | 45.70 | 20.26 | 16.78 | 69.31 | 40.66 | 16.63 | 13.66 | 79.47 | 50.32 | 22.93 | 18.85 |

D - 8 MIRSTĪBAS UN MŪŽA ILGUMA TABULU GALVENIE RĀDĪTĀJI 2014. GADĀ
MAIN INDICES OF LIFE TABLES, 2014

| Vecums Age | Paredzamais mūža ilgums Life expectancy (Ex) | | | Varbūtība nomirt, nesasniedzot nākamo vecuma grupu Probability of dying at a given age (Qx) | | | Attiecīgo vecumu sasniegušo personu skaits uz 100 000 iedzīvotāju Number of survivors to exact age per 100 000 population (Lx) | | |
|---------------|--|------------------|----------------------|--|------------------|----------------------|--|------------------|----------------------|
| | pavisam total | vīrieši males | sievietes females | pavisam total | vīrieši males | sievietes females | pavisam total | vīrieši males | sievietes females |
| 0 | 74.56 | 69.31 | 79.47 | 0.00393 | 0.00415 | 0.00370 | 99629 | 99607 | 99653 |
| 1 | 73.86 | 68.60 | 78.77 | 0.00096 | 0.00100 | 0.00096 | 398204 | 398104 | 398284 |
| 5 | 69.93 | 64.67 | 74.84 | 0.00080 | 0.00080 | 0.00090 | 497361 | 497239 | 497450 |
| 10 | 64.98 | 59.72 | 69.91 | 0.00125 | 0.00075 | 0.00090 | 496851 | 496655 | 497002 |
| 15 | 60.06 | 54.81 | 64.97 | 0.00260 | 0.00160 | 0.00150 | 495964 | 495458 | 496437 |
| 20 | 55.21 | 50.00 | 60.06 | 0.00449 | 0.00364 | 0.00240 | 494206 | 492968 | 495459 |
| 25 | 50.45 | 45.30 | 55.20 | 0.00539 | 0.00832 | 0.00225 | 491777 | 489350 | 494320 |
| 30 | 45.70 | 40.66 | 50.32 | 0.00916 | 0.01342 | 0.00469 | 488292 | 484165 | 492660 |
| 35 | 41.10 | 36.18 | 45.54 | 0.01332 | 0.02119 | 0.00549 | 482838 | 475872 | 490147 |
| 40 | 36.62 | 31.90 | 40.78 | 0.01922 | 0.02928 | 0.00946 | 475024 | 463859 | 486578 |
| 45 | 32.29 | 27.79 | 36.14 | 0.02456 | 0.03656 | 0.01332 | 464723 | 448784 | 481053 |
| 50 | 28.03 | 23.74 | 31.60 | 0.03762 | 0.05892 | 0.01869 | 450545 | 427802 | 473492 |
| 55 | 24.03 | 20.06 | 27.15 | 0.05441 | 0.08245 | 0.03090 | 430036 | 397889 | 461967 |
| 60 | 20.26 | 16.63 | 22.93 | 0.07930 | 0.12645 | 0.04364 | 401665 | 357053 | 444941 |
| 65 | 16.78 | 13.66 | 18.85 | 0.11450 | 0.18132 | 0.06917 | 363031 | 302471 | 420262 |
| 70 | 13.61 | 11.12 | 15.06 | 0.14725 | 0.23180 | 0.09780 | 316021 | 240488 | 385832 |
| 75 | 10.51 | 8.71 | 11.40 | 0.21831 | 0.31389 | 0.17065 | 259678 | 176030 | 335886 |
| 80 | 7.73 | 6.55 | 8.20 | 0.33745 | 0.43775 | 0.29650 | 189389 | 111163 | 259918 |
| 85 | 5.36 | 4.74 | 5.55 | 0.52190 | 0.59752 | 0.49951 | 110164 | 54725 | 159505 |
| 90 | 3.55 | 3.33 | 3.59 | 0.74154 | 0.76584 | 0.73678 | 41817 | 18048 | 62601 |

MIRSTĪBA/ MORTALITY

D - 9 MIRUŠO SKAITS PĒC VECUMA UN MIRSTĪBAS VECUMKOEFIČIENTI REĢIONOS UN REPUBLIKAS PILSĒTĀS 2014. GADĀ

DEATHS BY AGE AND AGE-SPECIFIC DEATH RATES IN REGIONS AND CITIES UNDER STATE JURISDICTION, 2014

| | Visi mirušie Deaths total | tai skaitā vecumā (gadi)/ of which by age (years): | | | | | | | | |
|--|------------------------------|--|------------|------------|------------|-------------|-------------|-------------|-------------|--------------|
| | | 0-9 | 10-19 | 20-29 | 30-39 | 40-49 | 50-59 | 60-69 | 70-79 | 80+ |
| Latvija/ Latvia | 28466 | 119 | 70 | 273 | 598 | 1206 | 2708 | 4461 | 7342 | 11689 |
| Reģioni/ Regions: | | | | | | | | | | |
| Rīgas | 8986 | 37 | 12 | 80 | 218 | 405 | 886 | 1380 | 2134 | 3834 |
| Pierīgas | 4427 | 18 | 16 | 57 | 81 | 185 | 432 | 648 | 1196 | 1794 |
| Vidzemes | 3089 | 12 | 8 | 26 | 45 | 102 | 265 | 465 | 845 | 1321 |
| Kurzemes | 3711 | 11 | 9 | 28 | 76 | 140 | 336 | 615 | 1008 | 1488 |
| Zemgales | 3379 | 18 | 18 | 32 | 75 | 146 | 302 | 550 | 938 | 1300 |
| Latgales | 4874 | 23 | 7 | 50 | 103 | 228 | 487 | 803 | 1221 | 1952 |
| Republikas pilsētas/ Cities under state jurisdiction: | | | | | | | | | | |
| Rīga | 8986 | 37 | 12 | 80 | 218 | 405 | 886 | 1380 | 2134 | 3834 |
| Daugavpils | 1322 | 7 | 1 | 14 | 27 | 73 | 138 | 202 | 313 | 547 |
| Jelgava | 678 | 2 | 6 | 7 | 21 | 37 | 56 | 99 | 192 | 258 |
| Jēkabpils | 267 | - | - | - | 4 | 8 | 33 | 32 | 78 | 112 |
| Jūrmala | 710 | 1 | 1 | 10 | 14 | 28 | 67 | 105 | 162 | 322 |
| Liepāja | 988 | 2 | 2 | 9 | 25 | 37 | 90 | 160 | 260 | 403 |
| Rēzekne | 478 | 1 | - | 2 | 12 | 22 | 44 | 83 | 131 | 183 |
| Valmiera | 313 | 1 | - | 2 | 5 | 4 | 42 | 49 | 79 | 131 |
| Ventspils | 506 | 3 | - | 3 | 16 | 24 | 52 | 84 | 156 | 168 |
| | | Uz 1 000 iedzīvotāju/ Per 1 000 inhabitants | | | | | | | | |
| Latvija/ Latvia | 14.3 | 0.6 | 0.4 | 1.0 | 2.3 | 4.4 | 9.4 | 20.0 | 39.5 | 121.5 |
| Reģioni/ Regions: | | | | | | | | | | |
| Rīgas | 14.0 | 0.6 | 0.2 | 0.9 | 2.3 | 4.8 | 9.6 | 18.8 | 36.1 | 116.0 |
| Pierīgas | 12.1 | 0.4 | 0.5 | 1.2 | 1.5 | 3.6 | 8.6 | 16.7 | 37.9 | 121.7 |
| Vidzemes | 15.4 | 0.6 | 0.4 | 0.9 | 2.0 | 3.7 | 9.0 | 21.5 | 42.0 | 126.7 |
| Kurzemes | 14.5 | 0.4 | 0.3 | 0.8 | 2.5 | 4.0 | 9.1 | 21.2 | 40.4 | 121.6 |
| Zemgales | 13.9 | 0.7 | 0.7 | 0.9 | 2.4 | 4.3 | 8.5 | 21.0 | 42.1 | 119.7 |
| Latgales | 17.2 | 0.9 | 0.3 | 1.4 | 3.2 | 5.5 | 10.7 | 23.7 | 44.0 | 131.4 |
| Republikas pilsētas/ Cities under state jurisdiction: | | | | | | | | | | |
| Rīga | 14.0 | 0.6 | 0.2 | 0.9 | 2.3 | 4.8 | 9.6 | 18.8 | 36.1 | 116.0 |
| Daugavpils | 15.2 | 0.8 | 0.1 | 1.3 | 2.6 | 5.6 | 10.3 | 18.6 | 37.3 | 125.6 |
| Jelgava | 11.8 | 0.3 | 1.1 | 0.9 | 2.6 | 4.8 | 7.2 | 16.6 | 37.3 | 103.6 |
| Jēkabpils | 11.5 | - | - | - | 1.3 | 2.4 | 9.6 | 12.5 | 37.6 | 112.6 |
| Jūrmala | 14.3 | 0.2 | 0.2 | 1.7 | 2.1 | 4.0 | 8.8 | 16.6 | 34.1 | 134.1 |
| Liepāja | 13.8 | 0.3 | 0.3 | 1.0 | 2.8 | 3.8 | 9.1 | 19.9 | 35.8 | 113.5 |
| Rēzekne | 16.1 | 0.3 | - | 0.6 | 3.2 | 5.3 | 9.1 | 23.7 | 49.1 | 126.9 |
| Valmiera | 13.3 | 0.4 | - | 0.6 | 1.7 | 1.2 | 12.6 | 18.5 | 34.2 | 118.3 |
| Ventspils | 13.9 | 0.8 | - | 0.7 | 3.5 | 4.6 | 9.6 | 18.7 | 41.8 | 106.7 |

D - 10 2014. GADĀ MIRUŠIE REĢIONOS UN REPUBLIKAS PILSĒTĀS PĒC DZIMUMA UN TAUTĪBAS

DEATHS IN REGIONS AND CITIES UNDER STATE JURISDICTION BY SEX AND ETHNICITY, 2014

| | Mirušo skaits/ Deaths total | | | Mirušie pēc tautības/ Deaths by ethnicity | | | | | | |
|--|-----------------------------|------------------|----------------------|---|--------------------|--------------------------------------|-----------------------------|---------------|-------------------------------------|----------------|
| | pavisam total | virieši males | sievietes females | latvieši Latvians | krievi Russians | balt- krievi Belarus- sians | ukraiņi Ukrain- nians | poļi Poles | lietu- vieši Lithua- nians | citas other |
| Latvija/ Latvia | 28466 | 13723 | 14743 | 15597 | 8755 | 1475 | 782 | 803 | 485 | 569 |
| Reģioni/ Regions: | | | | | | | | | | |
| Rīgas | 8986 | 4100 | 4886 | 3383 | 4066 | 524 | 397 | 247 | 88 | 281 |
| Pierīgas | 4427 | 2184 | 2243 | 2952 | 963 | 202 | 116 | 74 | 54 | 66 |
| Vidzemes | 3089 | 1460 | 1629 | 2477 | 422 | 65 | 32 | 32 | 18 | 43 |
| Kurzemes | 3711 | 1879 | 1832 | 2640 | 627 | 110 | 102 | 41 | 134 | 57 |
| Zemgales | 3379 | 1709 | 1670 | 2106 | 717 | 207 | 64 | 66 | 151 | 68 |
| Latgales | 4874 | 2391 | 2483 | 2039 | 1960 | 367 | 71 | 343 | 40 | 54 |
| Republikas pilsētas/ Cities under state jurisdiction: | | | | | | | | | | |
| Rīga | 8986 | 4100 | 4886 | 3383 | 4066 | 524 | 397 | 247 | 88 | 281 |
| Daugavpils | 1322 | 657 | 665 | 178 | 712 | 169 | 37 | 184 | 19 | 23 |
| Jelgava | 678 | 360 | 318 | 332 | 222 | 51 | 16 | 17 | 17 | 23 |
| Jēkabpils | 267 | 124 | 143 | 140 | 87 | 14 | 10 | 7 | 2 | 7 |
| Jūrmala | 710 | 319 | 391 | 347 | 244 | 40 | 23 | 18 | 18 | 20 |
| Liepāja | 988 | 497 | 491 | 507 | 332 | 41 | 49 | 16 | 28 | 15 |
| Rēzekne | 478 | 234 | 244 | 188 | 248 | 6 | 8 | 23 | 0 | 5 |
| Valmiera | 313 | 147 | 166 | 244 | 45 | 8 | 3 | 5 | 1 | 7 |
| Ventspils | 506 | 271 | 235 | 252 | 157 | 38 | 29 | 4 | 5 | 21 |

MIRSTĪBA/ MORTALITY

D - 11 IEDZĪVOTĀJU GALVENIE NĀVES CĒĻŅI¹
 DEATHS AND DEATH RATES BY MAIN CAUSE OF DEATH¹

| Gads Year | Asinsrites sistēmas slimības Diseases of the circulatory system | | | Audzēji Neoplasms | | | Ārēji nāves cēloņi External causes of mortality | | |
|---|--|------------------|----------------------|----------------------|------------------|----------------------|--|------------------|----------------------|
| | pavisam total | vīrieši males | sievietes females | pavisam total | vīrieši males | sievietes females | pavisam total | vīrieši males | sievietes females |
| 1990 | 20298 | 8544 | 11754 | 5561 | 2992 | 2569 | 3728 | 2776 | 952 |
| 1995 | 21741 | 9938 | 11803 | 5506 | 2993 | 2513 | 5194 | 3988 | 1206 |
| 2000 | 17866 | 7710 | 10156 | 5633 | 3028 | 2605 | 3773 | 2847 | 926 |
| 2005 | 18075 | 8179 | 9896 | 5902 | 3239 | 2663 | 3214 | 2429 | 785 |
| 2006 | 17734 | 8007 | 9727 | 6113 | 3282 | 2831 | 3232 | 2461 | 771 |
| 2007 | 18044 | 8058 | 9986 | 5997 | 3196 | 2801 | 2845 | 2144 | 701 |
| 2008 | 16513 | 7470 | 9043 | 5931 | 3272 | 2659 | 2445 | 1853 | 592 |
| 2009 | 16077 | 7183 | 8894 | 6027 | 3200 | 2827 | 2152 | 1636 | 516 |
| 2010 | 16276 | 7251 | 9025 | 6126 | 3245 | 2881 | 2096 | 1617 | 479 |
| 2011 | 15673 | 6929 | 8744 | 5965 | 3180 | 2785 | 1839 | 1402 | 437 |
| 2012 | 16311 | 6875 | 9436 | 6096 | 3253 | 2843 | 1886 | 1420 | 466 |
| 2013 | 16358 | 6714 | 9644 | 6046 | 3215 | 2831 | 1802 | 1323 | 479 |
| 2014 | 16076 | 6701 | 9375 | 6079 | 3272 | 2807 | 1861 | 1413 | 448 |
| Uz 100 000 iedzīvotāju/ Per 100 000 population | | | | | | | | | |
| 1990 | 762.2 | 689.9 | 825.0 | 208.8 | 241.6 | 180.3 | 140.0 | 224.1 | 66.8 |
| 1995 | 874.9 | 866.8 | 881.8 | 221.6 | 261.0 | 187.7 | 209.0 | 347.8 | 90.1 |
| 2000 | 754.6 | 707.4 | 794.9 | 237.9 | 277.8 | 203.9 | 159.4 | 261.2 | 72.5 |
| 2005 | 807.4 | 796.3 | 816.7 | 263.6 | 315.4 | 219.8 | 143.6 | 236.5 | 64.8 |
| 2006 | 799.4 | 786.6 | 810.3 | 275.6 | 322.4 | 235.8 | 145.7 | 241.8 | 64.2 |
| 2007 | 820.1 | 797.5 | 839.2 | 272.6 | 316.3 | 235.4 | 129.3 | 212.2 | 58.9 |
| 2008 | 758.4 | 747.1 | 768.0 | 272.4 | 327.3 | 225.8 | 112.3 | 185.3 | 50.3 |
| 2009 | 750.7 | 731.6 | 766.8 | 281.4 | 325.9 | 243.7 | 100.5 | 166.6 | 44.5 |
| 2010 | 776.0 | 755.8 | 793.0 | 292.1 | 338.2 | 253.1 | 99.9 | 168.5 | 42.1 |
| 2011 | 760.9 | 736.1 | 781.9 | 289.6 | 337.8 | 249.0 | 89.3 | 148.9 | 39.1 |
| 2012 | 801.8 | 738.7 | 855.0 | 299.7 | 349.5 | 257.6 | 92.7 | 152.6 | 42.2 |
| 2013 | 812.8 | 728.3 | 884.1 | 300.4 | 348.8 | 259.5 | 89.5 | 143.5 | 43.9 |
| 2014 | 806.3 | 733.0 | 868.3 | 304.9 | 357.9 | 260.0 | 93.3 | 154.6 | 41.5 |

D - 12 MIRSTĪBA NO VARDARBĪBAS, TĪŠA PAŠKAITĒJUMA UN TRANSPORTA NELAIMES GADĪJUMOS
 ASSAULT, INTENTIONAL SELF-HARM DEATHS AND TRANSPORT ACCIDENTS

| Gads Year | Vardarbība Assault deaths | | | Tīšs paškaitējums Intentional self-harm deaths | | | Transporta nelaimes gadījumi Transport accidents | | |
|--|------------------------------|------------------|----------------------|---|------------------|----------------------|---|------------------|----------------------|
| | pavisam total | vīrieši males | sievietes females | pavisam total | vīrieši males | sievietes females | pavisam total | vīrieši males | sievietes females |
| 1990 | 245 | 181 | 64 | 695 | 541 | 154 | 1167 | 897 | 270 |
| 1995 | 457 | 321 | 136 | 1024 | 825 | 199 | 852 | 661 | 191 |
| 2000 | 297 | 217 | 80 | 770 | 618 | 152 | 699 | 541 | 158 |
| 2005 | 229 | 167 | 62 | 564 | 445 | 119 | 487 | 354 | 133 |
| 2006 | 212 | 153 | 59 | 489 | 408 | 81 | 446 | 331 | 115 |
| 2007 | 189 | 144 | 45 | 453 | 358 | 95 | 486 | 361 | 125 |
| 2008 | 172 | 117 | 55 | 527 | 427 | 100 | 391 | 284 | 107 |
| 2009 | 141 | 108 | 33 | 516 | 416 | 100 | 259 | 187 | 72 |
| 2010 | 136 | 97 | 39 | 435 | 374 | 61 | 255 | 179 | 76 |
| 2011 | 129 | 93 | 36 | 440 | 365 | 75 | 200 | 163 | 37 |
| 2012 | 129 | 95 | 34 | 443 | 370 | 73 | 205 | 147 | 58 |
| 2013 | 119 | 85 | 34 | 382 | 321 | 61 | 194 | 146 | 48 |
| 2014 | 136 | 96 | 40 | 382 | 311 | 71 | 240 | 182 | 58 |
| Uz 100 000 iedzīvotāju/ Per 100 000 inhabitants | | | | | | | | | |
| 1990 | 9.2 | 14.6 | 4.5 | 26.1 | 43.7 | 10.8 | 43.7 | 72.2 | 18.9 |
| 1995 | 18.4 | 28.0 | 10.2 | 41.2 | 72.0 | 14.9 | 33.9 | 56.7 | 14.1 |
| 2000 | 12.5 | 19.9 | 6.3 | 32.4 | 56.5 | 11.9 | 29.5 | 49.6 | 12.4 |
| 2005 | 10.2 | 16.3 | 5.1 | 25.2 | 43.3 | 9.8 | 21.8 | 34.5 | 11.0 |
| 2006 | 9.6 | 15.0 | 4.9 | 22.0 | 40.1 | 6.7 | 20.1 | 32.5 | 9.6 |
| 2007 | 8.6 | 14.3 | 3.8 | 20.6 | 35.4 | 8.0 | 22.1 | 35.7 | 10.5 |
| 2008 | 7.9 | 11.7 | 4.7 | 24.2 | 42.7 | 8.5 | 18.0 | 28.4 | 9.1 |
| 2009 | 6.6 | 11.0 | 2.8 | 24.1 | 42.4 | 8.6 | 12.1 | 19.0 | 6.2 |
| 2010 | 6.5 | 10.1 | 3.4 | 20.7 | 39.0 | 5.4 | 12.2 | 18.7 | 6.7 |
| 2011 | 6.3 | 9.9 | 3.2 | 21.4 | 38.8 | 6.7 | 9.7 | 17.3 | 3.3 |
| 2012 | 6.3 | 10.2 | 3.1 | 21.8 | 39.8 | 6.6 | 10.1 | 15.8 | 5.3 |
| 2013 | 5.9 | 9.2 | 3.1 | 19.0 | 34.8 | 5.6 | 9.6 | 15.8 | 4.4 |
| 2014 | 6.8 | 10.5 | 3.7 | 19.2 | 34.0 | 6.6 | 12.0 | 19.9 | 5.4 |

¹ Nāves cēloņi ir Slimību profilakses un kontroles centra dati./ Cause of death is the data of The Centre for Disease Prevention and Control.

MIRSTĪBA/ MORTALITY

D - 13 IEDZĪVOTĀJU NĀVES CĒĻI 2014. GADĀ
 DEATHS AND DEATH RATES BY CAUSE OF DEATH, 2014

| Nāves cēloņi un to kodi | Miruso skaits Number of deaths | | | Uz 100 000 iedzīvotāju Per 100 000 population | | | Causes of death |
|---|-----------------------------------|------------------|----------------------|--|------------------|----------------------|--|
| | pavisam total | vīrieši males | sievietes females | pavisam total | vīrieši males | sievietes females | |
| A00-B99 Infekcijas un parazitārās slimības | 289 | 184 | 105 | 14.5 | 20.1 | 9.7 | <i>Certain infectious and parasitic diseases</i> |
| C00-D48 Audzēji | 6079 | 3272 | 2807 | 304.9 | 357.9 | 260.0 | <i>Neoplasms</i> |
| C00-C97 tai skaitā ļaundabīgie audzēji | 5974 | 3234 | 2740 | 299.6 | 353.8 | 253.8 | <i>of which malignant neoplasms</i> |
| D50-D89 Asins un asinsrades orgānu slimības un imūnsistēmas traucējumi | 41 | 17 | 24 | 2.1 | 1.9 | 2.2 | <i>Diseases of blood-forming organs and certain disorders involving the immune mechanism</i> |
| E00-E88 Endokrīnās, uztures un vielmaiņas slimības | 528 | 186 | 342 | 26.5 | 20.3 | 31.7 | <i>Endocrine, nutritional and metabolic diseases</i> |
| F01-F99 Psihiski un uzvedības traucējumi | 270 | 117 | 153 | 13.5 | 12.8 | 14.2 | <i>Mental and behavioural disorders</i> |
| G00-G98; H60-H93 Nervu sistēmas un auss un aizauss paugura slimības | 309 | 151 | 158 | 15.5 | 16.5 | 14.6 | <i>Diseases of the nervous system and ear and mastoid process</i> |
| I00-I99 Asinsrites sistēmas slimības | 16076 | 6701 | 9375 | 806.3 | 733.0 | 868.3 | <i>Diseases of the circulatory system</i> |
| J00-J98 Elpošanas sistēmas slimības | 696 | 476 | 220 | 34.9 | 52.1 | 20.4 | <i>Diseases of the respiratory system</i> |
| K00-K92 Gremošanas sistēmas slimības | 990 | 530 | 460 | 49.7 | 58.0 | 42.6 | <i>Diseases of the digestive system</i> |
| L00-L98 Ādas un zemādas audu slimības | 80 | 23 | 57 | 4.0 | 2.5 | 5.3 | <i>Diseases of the skin and subcutaneous tissue</i> |
| M00-M99 Skeleta, muskuļu un saistaudu slimības | 71 | 25 | 46 | 3.6 | 2.7 | 4.3 | <i>Diseases of the mus-culoskeletal system and connective tissue</i> |
| N00-N98 Uroģenitālās sistēmas slimības | 374 | 186 | 188 | 18.8 | 20.3 | 17.4 | <i>Diseases of the genitourinary system</i> |
| O00-O99 Grūtniecība, dzemdības un pēcdzemdību periods | 2 | x | 2 | 10.2 | x | 0.2 | <i>Pregnancy, childbirth and the puerperium</i> |
| P00-P96 Noteikti perinatālā perioda stāvokļi | 42 | 26 | 16 | 2.1 | 2.8 | 1.5 | <i>Certain conditions originating in the perinatal period</i> |
| Q00-Q99 Iedzimtas kroplības, deformācijas un hromosomu anomālijas | 47 | 27 | 20 | 2.4 | 3.0 | 1.9 | <i>Congenital malformations, deformations and chromo-somal abnormalities</i> |
| R00-R99 Citur neklasificēti simptomi, pazīmes un anomāla klīniska un laboratorijas atrade | 433 | 211 | 222 | 21.7 | 23.1 | 20.6 | <i>Symptoms, signs and abnormal clinical and laboratory findings, not elsewhere classified</i> |
| V01-Y89 Ārēji nāves cēloņi | 1861 | 1413 | 448 | 93.3 | 154.6 | 41.5 | <i>External causes of mortality</i> |
| V01-V99 no tiem: transporta nelaimes gadījumi | 240 | 182 | 58 | 12.0 | 19.9 | 5.4 | <i>of which: transport accidents</i> |
| X60-X84 tīšs paškaitējums | 382 | 311 | 71 | 19.2 | 34.0 | 6.6 | <i>intentional self-harm</i> |
| X85-Y09 vardarbība | 136 | 96 | 40 | 6.8 | 10.5 | 3.7 | <i>assault</i> |

¹ Uz 100 000 sieviešu./ Per 100 000 females.

MIRSTĪBA/ MORTALITY

D - 14 IEDZĪVOTĀJU GALVENO NĀVES CĒLOŅU GRUPAS REĢIONOS 2014. GADĀ
 DEATHS BY MAIN GROUPS OF CAUSES OF DEATH IN REGIONS, 2014

| | Infekcijas un parazītārās slimības Certain infectious and parasitic diseases | Audzēji Neoplasms | Asinsrites sistēmas slimības Diseases of the circulatory system | Elpošanas sistēmas slimības Diseases of the respiratory system | Gremošanas orgānu slimības Diseases of the digestive system | Uroģenitālās sistēmas slimības Diseases of the genitourinary system | Citū neklasificēti simptomi Symptoms, not elsewhere classified | Arēji nāves cēloņi External causes of mortality |
|--|--|-----------------------------|---|--|---|---|--|---|
| Latvija/ Latvia | 289 | 6079 | 16076 | 696 | 990 | 374 | 433 | 1861 |
| Reģioni/ Regions: | | | | | | | | |
| Rīgas | 140 | 1959 | 4907 | 263 | 345 | 125 | 149 | 578 |
| Pierīgas | 45 | 1026 | 2471 | 95 | 136 | 56 | 57 | 309 |
| Vidzemes | 17 | 639 | 1842 | 70 | 87 | 38 | 51 | 178 |
| Kurzemes | 38 | 817 | 2044 | 89 | 114 | 71 | 58 | 240 |
| Zemgales | 28 | 728 | 1911 | 88 | 123 | 34 | 46 | 222 |
| Latgales | 21 | 910 | 2901 | 91 | 185 | 50 | 72 | 334 |
| Uz 100 000 iedzīvotāju/ Per 100 000 inhabitants | | | | | | | | |
| Latvija/ Latvia | 14.5 | 304.9 | 806.3 | 34.9 | 49.7 | 18.8 | 21.7 | 93.3 |
| Reģioni/ Regions: | | | | | | | | |
| Rīgas | 21.8 | 305.1 | 764.1 | 41.0 | 53.7 | 19.5 | 23.2 | 89.8 |
| Pierīgas | 12.3 | 279.3 | 672.7 | 25.9 | 37.0 | 15.2 | 15.5 | 84.1 |
| Vidzemes | 8.5 | 318.7 | 918.8 | 34.9 | 43.4 | 19.0 | 25.4 | 88.8 |
| Kurzemes | 14.8 | 318.7 | 797.3 | 34.7 | 44.5 | 27.7 | 22.6 | 93.6 |
| Zemgales | 11.5 | 299.0 | 784.8 | 36.1 | 50.5 | 14.0 | 18.9 | 91.2 |
| Latgales | 7.4 | 320.5 | 1021.8 | 32.1 | 65.2 | 17.6 | 25.4 | 117.6 |

E ZĪDAIŅU MIRSTĪBA INFANT MORTALITY

E - 1 ZĪDAIŅU MIRSTĪBA INFANT MORTALITY

| Gads Year | Latvijā Latvia | | | Pilsētās Cities and towns | | | Laukos Rural area | | | Rīgā Riga | | |
|--------------|-------------------|--------------|-------------------|------------------------------|--------------|-------------------|----------------------|--------------|-------------------|------------------|--------------|-------------------|
| | pavisam total | zēni boys | meitenes girls | pavisam total | zēni boys | meitenes girls | pavisam total | zēni boys | meitenes girls | pavisam total | zēni boys | meitenes girls |
| 1980 | 545 | 319 | 226 | 369 | 222 | 147 | 176 | 97 | 79 | 216 | 123 | 93 |
| 1990 | 521 | 308 | 213 | 334 | 197 | 137 | 187 | 111 | 76 | 139 | 82 | 57 |
| 2000 | 210 | 122 | 88 | 124 | 73 | 51 | 86 | 49 | 37 | 56 | 33 | 23 |
| 2001 | 217 | 115 | 102 | 139 | 77 | 62 | 78 | 38 | 40 | 54 | 34 | 20 |
| 2002 | 197 | 111 | 86 | 105 | 58 | 47 | 92 | 53 | 39 | 44 | 24 | 20 |
| 2003 | 198 | 117 | 81 | 129 | 77 | 52 | 69 | 40 | 29 | 50 | 27 | 23 |
| 2004 | 191 | 95 | 96 | 117 | 59 | 58 | 74 | 36 | 38 | 41 | 23 | 18 |
| 2005 | 168 | 87 | 81 | 102 | 54 | 48 | 66 | 33 | 33 | 42 | 21 | 21 |
| 2006 | 170 | 93 | 77 | 99 | 55 | 44 | 71 | 38 | 33 | 39 | 24 | 15 |
| 2007 | 203 | 98 | 105 | 123 | 61 | 62 | 80 | 37 | 43 | 49 | 20 | 29 |
| 2008 | 161 | 99 | 62 | 90 | 62 | 28 | 71 | 37 | 34 | 41 | 28 | 13 |
| 2009 | 168 | 88 | 80 | 99 | 54 | 45 | 69 | 34 | 35 | 44 | 21 | 23 |
| 2010 | 110 | 58 | 52 | 68 | 38 | 30 | 42 | 20 | 22 | 33 | 17 | 16 |
| 2011 | 124 | 68 | 56 | 74 | 40 | 34 | 50 | 28 | 22 | 31 | 17 | 14 |
| 2012 | 125 | 72 | 53 | 87 | 49 | 38 | 38 | 23 | 15 | 40 | 21 | 19 |
| 2013 | 91 | 51 | 40 | 55 | 34 | 21 | 36 | 17 | 19 | 22 | 14 | 8 |
| 2014 | 83 | 45 | 38 | 53 | 29 | 24 | 30 | 16 | 14 | 26 | 14 | 12 |

Uz 1 000 dzīvi dzimušo/ Per 1 000 live births

| | | | | | | | | | | | | |
|------|-------|-------|-------|-------|-------|-------|-------|-------|-------|-------|-------|-------|
| 1980 | 15.34 | 17.50 | 13.06 | 15.81 | 18.43 | 13.01 | 14.44 | 15.70 | 13.15 | 19.84 | 22.08 | 17.50 |
| 1990 | 13.74 | 15.93 | 11.46 | 14.02 | 16.17 | 11.77 | 13.27 | 15.52 | 10.95 | 12.93 | 14.86 | 10.89 |
| 2000 | 10.34 | 11.75 | 8.87 | 9.70 | 11.14 | 8.19 | 11.43 | 12.78 | 10.03 | 10.28 | 11.90 | 8.60 |
| 2001 | 11.00 | 11.48 | 10.51 | 11.05 | 12.07 | 10.00 | 10.92 | 10.45 | 11.41 | 9.77 | 12.04 | 7.40 |
| 2002 | 9.79 | 10.76 | 8.76 | 8.07 | 8.71 | 7.40 | 12.93 | 14.52 | 11.26 | 7.37 | 7.69 | 7.01 |
| 2003 | 9.36 | 10.71 | 7.92 | 9.21 | 10.65 | 7.67 | 9.67 | 10.83 | 8.42 | 7.53 | 7.93 | 7.11 |
| 2004 | 9.29 | 8.97 | 9.64 | 8.36 | 8.20 | 8.53 | 11.28 | 10.58 | 12.04 | 6.03 | 6.51 | 5.50 |
| 2005 | 7.68 | 7.78 | 7.57 | 6.85 | 7.02 | 6.68 | 9.44 | 9.46 | 9.41 | 5.86 | 5.66 | 6.06 |
| 2006 | 7.43 | 7.99 | 6.86 | 6.26 | 6.85 | 5.65 | 10.07 | 10.53 | 9.59 | 5.10 | 6.07 | 4.06 |
| 2007 | 8.47 | 8.04 | 8.93 | 7.39 | 7.22 | 7.57 | 10.93 | 9.86 | 12.05 | 5.97 | 4.81 | 7.16 |
| 2008 | 6.60 | 7.96 | 5.19 | 5.32 | 7.18 | 3.39 | 9.48 | 9.73 | 9.22 | 4.96 | 6.66 | 3.20 |
| 2009 | 7.62 | 7.86 | 7.38 | 6.54 | 6.97 | 6.09 | 9.99 | 9.83 | 10.15 | 5.99 | 5.60 | 6.39 |
| 2010 | 5.56 | 5.66 | 5.45 | 5.00 | 5.38 | 4.59 | 6.79 | 6.28 | 7.32 | 4.86 | 4.86 | 4.86 |
| 2011 | 6.59 | 7.05 | 6.10 | 5.81 | 6.13 | 5.48 | 8.20 | 8.96 | 7.40 | 4.92 | 5.20 | 4.63 |
| 2012 | 6.28 | 7.02 | 5.50 | 6.41 | 6.96 | 5.81 | 6.02 | 7.15 | 4.84 | 5.94 | 6.03 | 5.83 |
| 2013 | 4.42 | 4.88 | 3.95 | 3.88 | 4.71 | 3.02 | 5.61 | 5.26 | 5.97 | 3.13 | 3.96 | 2.28 |
| 2014 | 3.82 | 4.01 | 3.61 | 3.51 | 3.71 | 3.30 | 4.51 | 4.68 | 4.32 | 3.46 | 3.61 | 3.30 |

E - 2 MIRUŠIE ZĪDAIŅI PĒC VECUMA INFANT DEATHS BY AGE

| Gads Year | Pavisam Total | tai skaitā vecumā/ of which at age: | | | | |
|--------------|------------------|-------------------------------------|--------------------|---------------------|---------------------|--|
| | | 0 dienas days | 1-6 dienas days | 7-27 dienas days | 0-27 dienas days | 28 dienas līdz 1 gads 28 days to 1 year |
| 1980 | 545 | 20 | 137 | 112 | 269 | 276 |
| 1990 | 521 | 50 | 186 | 85 | 321 | 200 |
| 2000 | 210 | 20 | 71 | 41 | 132 | 78 |
| 2001 | 217 | 29 | 74 | 40 | 143 | 74 |
| 2002 | 197 | 20 | 58 | 37 | 115 | 82 |
| 2003 | 198 | 17 | 70 | 33 | 120 | 78 |
| 2004 | 191 | 20 | 55 | 41 | 116 | 75 |
| 2005 | 168 | 17 | 64 | 40 | 121 | 47 |
| 2006 | 170 | 23 | 57 | 24 | 104 | 66 |
| 2007 | 203 | 33 | 63 | 37 | 133 | 70 |
| 2008 | 161 | 26 | 44 | 41 | 111 | 50 |
| 2009 | 168 | 21 | 56 | 32 | 109 | 59 |
| 2010 | 110 | 19 | 29 | 20 | 68 | 42 |
| 2011 | 124 | 22 | 38 | 20 | 80 | 44 |
| 2012 | 125 | 29 | 35 | 20 | 84 | 41 |
| 2013 | 91 | 18 | 19 | 15 | 52 | 39 |
| 2014 | 83 | 22 | 23 | 16 | 61 | 22 |

ZĪDAIŅU MIRSTĪBA/ INFANT MORTALITY

E - 3 PERINATĀLĀ UN NEONATĀLĀ MIRSTĪBA

PERINATAL AND NEONATAL DEATHS AND DEATH RATES

| Gads Year | Perinatālajā periodā mirušie Number of perinatal deaths | | | Uz 1 000 dzīvi un nedzīvi dzimušo Per 1 000 live births and stillbirths | | | Neonatālā mirstība Neonatal deaths | |
|--------------|--|-----------------------------------|--|--|-----------------------------------|--|---------------------------------------|---|
| | pavisam total | nedzīvi dzimuši stillbirths | miruši līdz 6 dienu vecumam deaths at age 0-6 days | pavisam total | nedzīvi dzimuši stillbirths | miruši līdz 6 dienu vecumam deaths at age 0-6 days | pavisam total | uz 1 000 dzīvi dzimušo per 1 000 live births |
| 1980 | 358 | 201 | 157 | 10.02 | 5.62 | 4.39 | 269 | 7.57 |
| 1990 | 462 | 226 | 236 | 12.11 | 5.92 | 6.19 | 321 | 8.47 |
| 2000 | 249 | 158 | 91 | 12.17 | 7.72 | 4.45 | 132 | 6.50 |
| 2001 | 241 | 138 | 103 | 12.13 | 6.95 | 5.19 | 143 | 7.25 |
| 2002 | 254 | 176 | 78 | 12.51 | 8.67 | 3.84 | 115 | 5.71 |
| 2003 | 217 | 130 | 87 | 10.20 | 6.11 | 4.09 | 120 | 5.67 |
| 2004 | 211 | 136 | 75 | 10.20 | 6.57 | 3.63 | 116 | 5.64 |
| 2005 | 213 | 132 | 81 | 9.68 | 6.00 | 3.68 | 121 | 5.53 |
| 2006 | 234 | 154 | 80 | 10.16 | 6.69 | 3.47 | 104 | 4.55 |
| 2007 | 217 | 121 | 96 | 9.01 | 5.03 | 3.99 | 133 | 5.55 |
| 2008 | 220 | 150 | 70 | 8.96 | 6.11 | 2.85 | 111 | 4.55 |
| 2009 | 207 | 130 | 77 | 9.34 | 5.86 | 3.47 | 109 | 4.94 |
| 2010 | 157 | 109 | 48 | 7.89 | 5.48 | 2.41 | 68 | 3.44 |
| 2011 | 172 | 112 | 60 | 9.08 | 5.91 | 3.17 | 80 | 4.25 |
| 2012 | 169 | 105 | 64 | 8.45 | 5.25 | 3.20 | 84 | 4.22 |
| 2013 | 151 | 114 | 37 | 7.29 | 5.50 | 1.79 | 52 | 2.52 |
| 2014 | 157 | 112 | 45 | 7.18 | 5.12 | 2.06 | 61 | 2.81 |

E - 4 2014. GADĀ NEDZĪVI DZIMUŠIE UN MIRUŠIE ZĪDAIŅI PĒC MĀTES VECUMA

STILLBIRTHS AND INFANT DEATHS BY AGE OF MOTHER, 2014

| | Nedzīvi dzimušie Stillbirths | Miruši zīdaiņi Infant deaths | Uz 1 000 dzīvi dzimušo Per 1 000 live births | |
|---|------------------------------------|---------------------------------------|---|---------------------------------|
| | | | nedzīvi dzimušie stillbirths | miruši zīdaiņi infant deaths |
| Kopā/ Total | 112 | 83 | 5.15 | 3.82 |
| tai skaitā pēc mātes vecuma (gadi) of which by mother's age (years): | | | | |
| līdz 19/ under 20 | 2 | 3 | 2.99 | 4.48 |
| 20-24 | 21 | 18 | 5.83 | 4.99 |
| 25-29 | 31 | 23 | 4.28 | 3.18 |
| 30-34 | 24 | 21 | 3.96 | 3.47 |
| 35-39 | 22 | 14 | 6.70 | 4.26 |
| 40+ | 11 | 4 | 12.39 | 4.50 |
| nav uzrādīts/ not specified | 1 | - | x | x |

E - 5 MIRUŠIE ZĪDAIŅI PA GALVENAJIEM NĀVES CĒĻIEM

INFANT DEATHS AND DEATH RATES BY MAIN CAUSE OF DEATH

| Gads Year | tai skaitā pa galvenajiem nāves cēloņiem/ of which by main cause of death: | | | |
|--------------|---|---|---|--|
| | noteikti perinatālā perioda stāvokļi certain conditions originating in the perinatal period | iedzimtas kroplības, deformācijas un hromosomu anomālijas congenital malformations, deformations and chromosomal abnormalities | ārēji nāves cēloņi external causes of mortality | pārējie cēloņi other causes of death |
| 1990 | 212 | 185 | 24 | 100 |
| 1995 | 208 | 110 | 23 | 66 |
| 2000 | 97 | 67 | 11 | 35 |
| 2001 | 90 | 75 | 11 | 41 |
| 2002 | 75 | 60 | 18 | 44 |
| 2003 | 81 | 53 | 11 | 53 |
| 2004 | 90 | 50 | 11 | 40 |
| 2005 | 78 | 41 | 15 | 34 |
| 2006 | 81 | 43 | 7 | 39 |
| 2007 | 95 | 57 | 5 | 46 |
| 2008 | 79 | 44 | 6 | 32 |
| 2009 | 77 | 50 | 4 | 37 |
| 2010 | 58 | 25 | 3 | 24 |
| 2011 | 69 | 30 | 4 | 21 |
| 2012 | 69 | 28 | 4 | 24 |
| 2013 | 50 | 22 | 2 | 17 |
| 2014 | 42 | 20 | 3 | 18 |

ZĪDAIŅU MIRSTĪBA/ INFANT MORTALITY

E - 5 turpinājums

E - 5 continued

| Gads Year | tai skaitā pa galvenajiem nāves cēloņiem/ of which by main cause of death: | | | |
|--------------|--|---|--|---|
| | noteikti perinatālā perioda stāvokļi certain conditions originating in the perinatal period | iedzimtas kroplības, deformācijas un hromosomu anomālijas congenital malformations, deformations and chromosomal abnormalities | ārēji nāves cēloņi external causes of mortality | pārējie cēloņi other causes of death |

uz 1 000 dzīvi dzimušo/ per 1 000 live births

| | | | | |
|------|-----|-----|-----|-----|
| 1990 | 5.6 | 4.9 | 0.6 | 2.6 |
| 1995 | 9.6 | 5.1 | 1.1 | 3.0 |
| 2000 | 4.8 | 3.3 | 0.5 | 1.7 |
| 2001 | 4.6 | 3.8 | 0.6 | 2.0 |
| 2002 | 3.7 | 3.0 | 0.9 | 2.2 |
| 2003 | 3.8 | 2.5 | 0.5 | 2.6 |
| 2004 | 4.4 | 2.5 | 0.5 | 2.0 |
| 2005 | 3.6 | 1.9 | 0.7 | 1.5 |
| 2006 | 3.5 | 1.9 | 0.3 | 1.7 |
| 2007 | 4.0 | 2.4 | 0.2 | 1.9 |
| 2008 | 3.2 | 1.8 | 0.2 | 1.4 |
| 2009 | 3.5 | 2.3 | 0.2 | 1.6 |
| 2010 | 2.9 | 1.3 | 0.2 | 1.2 |
| 2011 | 3.7 | 1.6 | 0.2 | 1.1 |
| 2012 | 3.5 | 1.4 | 0.2 | 1.2 |
| 2013 | 2.4 | 1.1 | 0.1 | 0.8 |
| 2014 | 1.9 | 0.9 | 0.1 | 0.8 |

E - 6 2014. GADĀ MIRUŠIE ZĪDAIŅI PA NĀVES CĒLOŅIEM
INFANT DEATHS BY CAUSE OF DEATH, 2014

| Nāves cēloņi un to kodi | | Mirušo skaits Number of deaths | Uz 10 000 dzīvi dzimušo Per 10 000 live births | Causes of death |
|-------------------------|---|-----------------------------------|---|--|
| Visi mirušie | | 83 | 38.2 | Deaths - total |
| A00-B99 | Infekcijas un parazitārās slimības | 1 | 0.5 | <i>Infectious and parasitic diseases</i> |
| C00-D48 | Audzēji | 2 | 0.9 | <i>Neoplasms</i> |
| D50-D89 | Asins un asinsrades orgānu slimības un imūnsistēmas traucējumi | 1 | 0.5 | <i>Diseases of blood-forming organs and certain disorders involving the immune mechanism</i> |
| E00-E88 | Endokrīnās, uztures un vielmaiņas slimības | 3 | 1.4 | <i>Endocrine, nutritional and metabolic diseases</i> |
| I00-I99 | Asinsrites sistēmas slimības | 1 | 0.5 | <i>Diseases of the circulatory system</i> |
| K00-K92 | Gremošanas sistēmas slimības | 1 | 0.5 | <i>Diseases of the digestive system</i> |
| P00-P96 | Noteikti perinatālā perioda stāvokļi | 42 | 19.3 | <i>Certain conditions originating in the perinatal period</i> |
| Q00-Q99 | Iedzimtas kroplības, deformācijas un hromosomu anomālijas | 20 | 9.2 | <i>Congenital malformations, deformations and chromosomal abnormalities</i> |
| R00-R99 | Citur neklasificēti simptomi, pazīmes un anomāla klīniska un laboratorijas atrade | 9 | 4.1 | <i>Symptoms, signs and abnormal clinical and laboratory findings, not elsewhere classified</i> |
| V01-Y89 | Ārēji nāves cēloņi | 3 | 1.4 | <i>External causes of mortality</i> |

E - 7 ZĪDAIŅU MIRSTĪBA REĢIONOS PĒC MĀTES VECUMA 2014. GADĀ
INFANT MORTALITY IN REGIONS BY AGE OF MOTHER, 2014

| | Mirušo skaits/ Deaths total | | Mirušie pēc mātes vecuma/ Deaths by age of mother | | | | | |
|--------------------------|-----------------------------|--|---|-----------|-----------|-----------|-----------|----------|
| | pavisam total | uz 1 000 dzīvi dzimušo per 1 000 live births | līdz 19/ under 20 | 20-24 | 25-29 | 30-34 | 35-39 | 40+ |
| Latvija/ Latvia | 83 | 3.82 | 3 | 18 | 23 | 21 | 14 | 4 |
| Reģioni/ Regions: | | | | | | | | |
| Rīgas | 26 | 3.46 | - | 7 | 5 | 6 | 7 | 1 |
| Pierīgas | 10 | 2.27 | - | 2 | 3 | 2 | 3 | - |
| Vidzemes | 10 | 4.81 | 1 | 3 | 2 | 3 | - | 1 |
| Kurzemes | 9 | 3.33 | - | 2 | 2 | 1 | 2 | 2 |
| Zemgales | 12 | 4.62 | - | 1 | 5 | 5 | 1 | - |
| Latgales | 16 | 6.52 | 2 | 3 | 6 | 4 | 1 | - |

F MIGRĀCIJA

MIGRATION

F - 1 STARPTAUTISKĀ ILGTERMIŅA MIGRĀCIJA

INTERNATIONAL LONG-TERM MIGRATION

| Gads Year | Imigrācija Immigration | | | Emigrācija Emigration | | | Migrācijas saldo Net migration | | |
|--------------|---------------------------|------------------|----------------------|--------------------------|------------------|----------------------|-----------------------------------|------------------|----------------------|
| | pavisam total | vīrieši males | sievietes females | pavisam total | vīrieši males | sievietes females | pavisam total | vīrieši males | sievietes females |
| 1951-1960 | 639880 | ... | ... | 459832 | ... | ... | 180048 | ... | ... |
| 1961-1970 | 476934 | ... | ... | 335872 | ... | ... | 141062 | ... | ... |
| 1971-1980 | 548643 | ... | ... | 428235 | ... | ... | 120408 | ... | ... |
| 1981-1985 | 263938 | ... | ... | 210909 | ... | ... | 53029 | ... | ... |
| 1986-1990 | 242638 | ... | ... | 213044 | ... | ... | 29594 | ... | ... |
| 1991-1995 | 30842 | 17415 | 13427 | 168230 | 85965 | 82265 | -137388 | -68550 | -68838 |
| 1996-2000 | 17079 | 10537 | 6542 | 62844 | 31065 | 31779 | -45765 | -20528 | -25237 |
| 2001-2005 | 27616 | 15069 | 12547 | 93833 | 47665 | 46168 | -66217 | -32596 | -33621 |
| 2006-2010 | 28149 | 16615 | 11534 | 137386 | 70948 | 66438 | -109237 | -54333 | -54904 |
| 1991 | 14684 | 7671 | 7013 | 29729 | 15806 | 13923 | -15045 | -8135 | -6910 |
| 1992 | 6199 | 3192 | 3007 | 59673 | 30711 | 28962 | -53474 | -27519 | -25955 |
| 1993 | 4114 | 2615 | 1499 | 36447 | 18528 | 17919 | -32333 | -15913 | -16420 |
| 1994 | 3046 | 2014 | 1032 | 25869 | 13012 | 12857 | -22823 | -10998 | -11825 |
| 1995 | 2799 | 1923 | 876 | 16512 | 7908 | 8604 | -13713 | -5985 | -7728 |
| 1996 | 2747 | 1867 | 880 | 12828 | 6283 | 6545 | -10081 | -4416 | -5665 |
| 1997 | 2913 | 1998 | 915 | 12333 | 6044 | 6289 | -9420 | -4046 | -5374 |
| 1998 | 3123 | 2120 | 1003 | 8874 | 4354 | 4520 | -5751 | -2234 | -3517 |
| 1999 | 1813 | 959 | 854 | 5898 | 2638 | 3260 | -4085 | -1679 | -2406 |
| 2000 | 6483 | 3593 | 2890 | 22911 | 11746 | 11165 | -16428 | -8153 | -8275 |
| 2001 | 5376 | 3175 | 2201 | 24539 | 13371 | 11168 | -19163 | -10196 | -8967 |
| 2002 | 6642 | 3380 | 3262 | 15837 | 8691 | 7146 | -9195 | -5311 | -3884 |
| 2003 | 4063 | 2283 | 1780 | 15647 | 7679 | 7968 | -11584 | -5396 | -6188 |
| 2004 | 4844 | 2761 | 2083 | 20167 | 9822 | 10345 | -15323 | -7061 | -8262 |
| 2005 | 6691 | 3470 | 3221 | 17643 | 8102 | 9541 | -10952 | -4632 | -6320 |
| 2006 | 8212 | 4599 | 3613 | 17019 | 7887 | 9132 | -8807 | -3288 | -5519 |
| 2007 | 7517 | 4755 | 2762 | 15463 | 7340 | 8123 | -7946 | -2585 | -5361 |
| 2008 | 4678 | 2881 | 1797 | 27045 | 14284 | 12761 | -22367 | -11403 | -10964 |
| 2009 | 3731 | 2065 | 1666 | 38208 | 20445 | 17763 | -34477 | -18380 | -16097 |
| 2010 | 4011 | 2315 | 1696 | 39651 | 20992 | 18659 | -35640 | -18677 | -16963 |
| 2011 | 10234 | 6300 | 3934 | 30311 | 15218 | 15093 | -20077 | -8918 | -11159 |
| 2012 | 13303 | 7843 | 5460 | 25163 | 12533 | 12630 | -11860 | -4690 | -7170 |
| 2013 | 8299 | 4910 | 3389 | 22561 | 11385 | 11176 | -14262 | -6475 | -7787 |
| 2014 | 10365 | 6414 | 3951 | 19017 | 9758 | 9259 | -8652 | -3344 | -5308 |

F - 2 STARPTAUTISKĀ ILGTERMIŅA MIGRĀCIJA MIGRANTU GALVENAJĀS VECUMA GRUPĀS UN PĒC DZIMUMA

INTERNATIONAL LONG-TERM MIGRATION BY MAIN AGE GROUPS AND SEX OF MIGRANTS

| Gads Year | Līdz darbības vecumam Under working age | | Darbības vecumā Of working age | | Virs darbības vecuma Over working age | |
|--|--|----------------------|-----------------------------------|----------------------|--|----------------------|
| | vīrieši males | sievietes females | vīrieši males | sievietes females | vīrieši males | sievietes females |
| Imigrācija/ Immigration | | | | | | |
| 2011 | 814 | 563 | 5137 | 3039 | 349 | 332 |
| 2012 | 754 | 587 | 6666 | 4474 | 423 | 399 |
| 2013 | 716 | 595 | 3914 | 2508 | 280 | 286 |
| 2014 | 966 | 752 | 5133 | 2896 | 315 | 303 |
| Emigrācija/ Emigration | | | | | | |
| 2011 | 1993 | 2163 | 12774 | 12085 | 451 | 845 |
| 2012 | 1766 | 1827 | 10351 | 10110 | 416 | 693 |
| 2013 | 1476 | 1449 | 9553 | 9136 | 356 | 591 |
| 2014 | 1210 | 1181 | 8259 | 7606 | 289 | 472 |
| Migrācijas saldo/ Net migration | | | | | | |
| 2011 | -1179 | -1600 | -7637 | -9046 | -102 | -513 |
| 2012 | -1012 | -1240 | -3685 | -5636 | 7 | -294 |
| 2013 | -760 | -854 | -5639 | -6628 | -76 | -305 |
| 2014 | -244 | -429 | -3126 | -4710 | 26 | -169 |

MIGRĀCIJA/ MIGRATION

F - 3 IEDZĪVOTĀJU STARPTAUTISKĀ ILGTERMIŅA MIGRĀCIJA PA VALSTU GRUPĀM

INTERNATIONAL LONG-TERM MIGRATION OF POPULATION BY COUNTRY GROUPS

| Gads Year | Imigrācija Immigration | | | | Emigrācija Emigration | | | | Migrācijas saldo Net migration | | | |
|--------------|---------------------------|--------------|------------|--|--------------------------|--------------|------------|--|-----------------------------------|--------------|------------|--|
| | ES28 EU 28 | EBTA EFTA | NVS CIS | citas valstis other countries | ES28 EU 28 | EBTA EFTA | NVS CIS | citas valstis other countries | ES28 EU 28 | EBTA EFTA | NVS CIS | citas valstis other countries |
| 1991 | 862 | - | 9829 | 3993 | 1207 | - | 23430 | 5092 | -345 | - | -13601 | -1099 |
| 1992 | 354 | - | 3995 | 1850 | 1081 | - | 54189 | 4403 | -727 | - | -50194 | -2553 |
| 1993 | 440 | 2 | 3486 | 186 | 1456 | 2 | 33255 | 1734 | -1016 | - | -29769 | -1548 |
| 1994 | 346 | 3 | 2463 | 234 | 1094 | 2 | 23402 | 1371 | -748 | 1 | -20939 | -1137 |
| 1995 | 289 | 3 | 2280 | 227 | 1271 | 4 | 13946 | 1291 | -982 | -1 | -11666 | -1064 |
| 1996 | 257 | 2 | 2263 | 225 | 1239 | 13 | 10130 | 1446 | -982 | -11 | -7867 | -1221 |
| 1997 | 233 | - | 2434 | 246 | 1259 | 17 | 9672 | 1385 | -1026 | -17 | -7238 | -1139 |
| 1998 | 290 | 6 | 2378 | 449 | 1773 | 23 | 5769 | 1309 | -1483 | -17 | -3391 | -860 |
| 1999 | 239 | 9 | 1330 | 235 | 1493 | 23 | 3275 | 1107 | -1254 | -14 | -1945 | -872 |
| 2000 | 1119 | 18 | 4740 | 606 | 7631 | 255 | 10740 | 4285 | -6512 | -237 | -6000 | -3679 |
| 2001 | 1162 | 37 | 3680 | 497 | 7323 | 224 | 12563 | 4429 | -6161 | -187 | -8883 | -3932 |
| 2002 | 1678 | 72 | 4146 | 746 | 6157 | 285 | 6744 | 2651 | -4479 | -213 | -2598 | -1905 |
| 2003 | 1044 | 51 | 2317 | 651 | 7935 | 358 | 5460 | 1894 | -6891 | -307 | -3143 | -1243 |
| 2004 | 1926 | 58 | 2233 | 627 | 11898 | 498 | 5930 | 1841 | -9972 | -440 | -3697 | -1214 |
| 2005 | 1648 | 51 | 4294 | 698 | 12993 | 536 | 2860 | 1254 | -11345 | -485 | 1434 | -556 |
| 2006 | 2383 | 57 | 5160 | 612 | 11604 | 422 | 3948 | 1045 | -9221 | -365 | 1212 | -433 |
| 2007 | 3433 | 95 | 3100 | 889 | 9790 | 529 | 4018 | 1126 | -6357 | -434 | -918 | -237 |
| 2008 | 2955 | 76 | 1211 | 436 | 19154 | 1047 | 5083 | 1761 | -16199 | -971 | -3872 | -1325 |
| 2009 | 1712 | 83 | 1552 | 384 | 29283 | 1393 | 5224 | 2308 | -27571 | -1310 | -3672 | -1924 |
| 2010 | 1524 | 51 | 1998 | 438 | 30417 | 1406 | 4911 | 2917 | -28893 | -1355 | -2913 | -2479 |
| 2011 | 6271 | 319 | 2876 | 768 | 23810 | 2191 | 3758 | 552 | -17539 | -1872 | -882 | 216 |
| 2012 | 7299 | 282 | 4771 | 951 | 19087 | 1741 | 3698 | 637 | -11788 | -1459 | 1073 | 314 |
| 2013 | 4794 | 295 | 2572 | 638 | 16503 | 1396 | 3741 | 921 | -11709 | -1101 | -1169 | -283 |
| 2014 | 5794 | 251 | 3608 | 712 | 14455 | 1338 | 2376 | 848 | -8661 | -1087 | 1232 | -136 |

¹ Eiropas Brīvās tirdzniecības asociācijas (EBTA) locekles ir Norvēģija, Šveice, Islande, Lihtenšteina./ *European Free Trade Association. Members of the EFTA are Norway, Switzerland, Iceland and Lichtenstein.*

² Neatkarīgo Valstu Savienības (NVS) dalībvalstis ir Armēnija, Azerbaidžāna, Baltkrievija, Kazahstāna, Kirgizstāna, Krievija, Moldova, Tadžikistāna, Turkmēnistāna, Ukraina, Uzbekistāna./ *Commonwealth of Independent States (CIS): Armenia, Azerbaijan, Belarus, Kazakhstan, Kyrgyzstan, Moldova, Republic of, Russia Federation, Tajikistan, Turkmenistan, Ukraine, Uzbekistan.*

F - 4 IEDZĪVOTĀJU STARPTAUTISKĀ ILGTERMIŅA MIGRĀCIJA PĒC MIGRANTU VALSTISKĀS PIEDERĪBAS 2013. UN 2014. GADĀ

INTERNATIONAL LONG-TERM MIGRATION BY CITIZENSHIP OF MIGRANTS, 2013-2014

| | 2013 | | | 2014 | | | Total |
|-------------------------|---------------------------|--------------------------|--------------------------------------|---------------------------|--------------------------|--------------------------------------|--|
| | imigrācija immigration | emigrācija emigration | migrācijas saldo net migration | imigrācija immigration | emigrācija emigration | migrācijas saldo net migration | |
| Kopā | 8299 | 22561 | -14262 | 10365 | 19017 | -8652 | Total |
| tai skaitā: | | | | | | | <i>of which:</i> |
| Latvijas pilsoņi | 4774 | 19150 | -14376 | 5864 | 16438 | -10574 | <i>Citizens of Latvia</i> |
| Latvijas nepilsoņi | 617 | 1771 | -1154 | 719 | 1188 | -469 | <i>Non-citizens of Latvia</i> |
| ES-28 valstu pilsoņi | 909 | 476 | 433 | 926 | 450 | 476 | <i>Citizens of EU-28 countries</i> |
| Citu valstu pilsoņi | 1999 | 1164 | 835 | 2856 | 941 | 1915 | <i>Citizens of other countries</i> |
| tai skaitā: | | | | | | | <i>of which:</i> |
| Krievijas pilsoņi | 1031 | 624 | 407 | 1309 | 392 | 917 | <i>Russian Federation</i> |

MIGRĀCIJA/ MIGRATION

F - 5 IEDZĪVOTĀJU STARPTAUTISKĀ ILGTERMIŅA MIGRĀCIJA PĒC MIGRANTU TAUTĪBAS 2013. UN 2014. GADĀ

INTERNATIONAL LONG-TERM MIGRATION BY ETHNICITY OF MIGRANTS, 2013-2014

| Tautība | 2013 | | | 2014 | | | Ethnicity |
|-------------|---------------------------|--------------------------|------------------------|---------------------------|--------------------------|------------------------|---------------------|
| | imigrācija immigration | emigrācija emigration | saldo net migration | imigrācija immigration | emigrācija emigration | saldo net migration | |
| Kopā | 8299 | 22561 | -14262 | 10365 | 19017 | -8652 | Total |
| tai skaitā: | | | | | | | <i>of which:</i> |
| latvieši | 3080 | 10794 | -7714 | 3882 | 9655 | -5773 | <i>Latvians</i> |
| baltkrievi | 312 | 600 | -288 | 426 | 462 | -36 | <i>Belarussians</i> |
| čigāņi | 39 | 333 | -294 | 72 | 248 | -176 | <i>Romanies</i> |
| ebreji | 60 | 351 | -291 | 49 | 170 | -121 | <i>Jews</i> |
| igauņi | 35 | 59 | -24 | 21 | 32 | -11 | <i>Estonians</i> |
| krievi | 2469 | 7068 | -4599 | 3191 | 5722 | -2531 | <i>Russians</i> |
| lietuvieši | 164 | 366 | -202 | 204 | 314 | -110 | <i>Lithuanians</i> |
| poļi | 163 | 635 | -472 | 188 | 464 | -276 | <i>Poles</i> |
| ukraiņi | 389 | 726 | -337 | 650 | 554 | 96 | <i>Ukrainians</i> |
| vācieši | 234 | 127 | 107 | 217 | 107 | 110 | <i>Germans</i> |
| citas | 893 | 807 | 86 | 944 | 741 | 203 | <i>other</i> |
| neizvēlēta | 196 | 553 | -357 | 246 | 425 | -179 | <i>not selected</i> |
| nezināma | 265 | 142 | 123 | 275 | 123 | 152 | <i>unknown</i> |

F - 6 STARPTAUTISKO ILGTERMIŅA MIGRANTU VECUMA UN DZIMUMA STRUKTŪRA 2014. GADĀ

INTERNATIONAL LONG-TERM MIGRANTS BY AGE AND SEX, 2014

| | Imigrācija Immigration | | | Emigrācija Emigration | | | Migrācijas saldo Net migration | | |
|--------------------|---------------------------|------------------|----------------------|--------------------------|------------------|----------------------|-----------------------------------|------------------|----------------------|
| | pavisam total | vīrieši males | sievietes females | pavisam total | vīrieši males | sievietes females | pavisam total | vīrieši males | sievietes females |
| Kopā/ Total | 10365 | 6414 | 3951 | 19017 | 9758 | 9259 | -8652 | -3344 | -5308 |
| 0-4 | 1117 | 643 | 474 | 688 | 347 | 341 | 429 | 296 | 133 |
| 5-9 | 417 | 217 | 200 | 923 | 467 | 456 | -506 | -250 | -256 |
| 10-14 | 184 | 106 | 78 | 780 | 396 | 384 | -596 | -290 | -306 |
| 15-19 | 251 | 145 | 106 | 790 | 419 | 371 | -539 | -274 | -265 |
| 20-24 | 787 | 415 | 372 | 2647 | 1301 | 1346 | -1860 | -886 | -974 |
| 25-29 | 1424 | 851 | 573 | 3459 | 1742 | 1717 | -2035 | -891 | -1144 |
| 30-34 | 1255 | 775 | 480 | 2424 | 1299 | 1125 | -1169 | -524 | -645 |
| 35-39 | 982 | 682 | 300 | 1822 | 1061 | 761 | -840 | -379 | -461 |
| 40-44 | 829 | 601 | 228 | 1443 | 784 | 659 | -614 | -183 | -431 |
| 45-49 | 760 | 532 | 228 | 1259 | 671 | 588 | -499 | -139 | -360 |
| 50-54 | 837 | 576 | 261 | 1028 | 520 | 508 | -191 | 56 | -247 |
| 55-59 | 695 | 422 | 273 | 787 | 375 | 412 | -92 | 47 | -139 |
| 60-64 | 423 | 254 | 169 | 421 | 177 | 244 | 2 | 77 | -75 |
| 65-69 | 152 | 87 | 65 | 151 | 60 | 91 | 1 | 27 | -26 |
| 70-74 | 61 | 39 | 22 | 98 | 43 | 55 | -37 | -4 | -33 |
| 75-79 | 65 | 32 | 33 | 141 | 56 | 85 | -76 | -24 | -52 |
| 80+ | 126 | 37 | 89 | 156 | 40 | 116 | -30 | -3 | -27 |

F - 7 STARPTAUTISKĀ ILGTERMIŅA MIGRĀCIJA PĒC MIGRANTU ĢIMENES STĀVOKĻA 2013. UN 2014. GADĀ

LONG-TERM INTERNATIONAL MIGRATION BY MARITAL STATUS OF MIGRANTS, 2013-2014

| | 2013 | | | 2014 | | | |
|---|---------------------------|--------------------------|---|---------------------------|--------------------------|---|--|
| | imigrācija immigration | emigrācija emigration | migrācijas saldo net migration | imigrācija immigration | emigrācija emigration | migrācijas saldo net migration | |
| Kopā | 8299 | 22561 | -14262 | 10365 | 19017 | -8652 | Total |
| tai skaitā pēc migrējošo ģimenes stāvokļa: | | | | | | | <i>of which by marital status of migrants:</i> |
| neprecējušies/-ās | 3926 | 12477 | -8551 | 5090 | 10517 | -5427 | <i>single</i> |
| precējušies/-ās | 2765 | 5255 | -2490 | 3486 | 4581 | -1095 | <i>married</i> |
| šķirti/-as | 1259 | 4440 | -3181 | 1473 | 3582 | -2109 | <i>divorced</i> |
| atraitņi/-nes | 273 | 389 | -116 | 256 | 337 | -81 | <i>widowed</i> |
| nav uzrādīts | 76 | - | 76 | 60 | - | 60 | <i>not specified</i> |

MIGRĀCIJA/ MIGRATION

F - 8 IEDZĪVOTĀJU ILGTERMIŅA MIGRĀCIJA REĢIONOS, REPUBLIKAS PILSĒTĀS UN NOVADOS 2013. UN 2014. GADĀ

LONG-TERM MIGRATION OF POPULATION IN REGIONS, CITIES UNDER STATE JURISDICTION AND COUNTIES, 2013-2014

| | Migrācijas saldo Net migration | | Starptautiskā migrācija/ International migration | | | | | |
|--|-----------------------------------|--------------|--|--------------------------|------------------------|---------------------------|--------------------------|------------------------|
| | 2013 | 2014 | 2013 | | | 2014 | | |
| | | | imigrācija immigration | emigrācija emigration | saldo net migration | imigrācija immigration | emigrācija emigration | saldo net migration |
| Kopā/ Total | -14262 | -8652 | 8299 | 22561 | -14262 | 10365 | 19017 | -8652 |
| Reģioni/ Regions: | | | | | | | | |
| Rīgas | 1725 | -889 | 3715 | 7400 | -3685 | 4367 | 6192 | -1825 |
| Pierīgas | -2796 | 594 | 1376 | 3439 | -2063 | 2057 | 2798 | -741 |
| Vidzemes | -2875 | -1876 | 582 | 2255 | -1673 | 747 | 1968 | -1221 |
| Kurzemes | -3449 | -2301 | 870 | 3448 | -2578 | 1009 | 2850 | -1841 |
| Zemgales | -3025 | -1944 | 789 | 2522 | -1733 | 960 | 2355 | -1395 |
| Latgales | -3842 | -2236 | 967 | 3497 | -2530 | 1225 | 2854 | -1629 |
| Republikas pilsētas/ Cities under state jurisdiction: | | | | | | | | |
| Rīga | 1725 | -889 | 3715 | 7400 | -3685 | 4367 | 6192 | -1825 |
| Daugavpils | -1303 | -433 | 412 | 1479 | -1067 | 492 | 1011 | -519 |
| Jelgava | -409 | -197 | 292 | 870 | -578 | 317 | 723 | -406 |
| Jēkabpils | -443 | -199 | 64 | 277 | -213 | 84 | 285 | -201 |
| Jūrmala | -528 | 5 | 286 | 649 | -363 | 482 | 506 | -24 |
| Liepāja | -1211 | -646 | 335 | 1398 | -1063 | 368 | 1056 | -688 |
| Rēzekne | -602 | -401 | 103 | 486 | -383 | 129 | 421 | -292 |
| Valmiera | -514 | -189 | 80 | 449 | -369 | 122 | 292 | -170 |
| Ventspils | -458 | -275 | 147 | 538 | -391 | 184 | 527 | -343 |
| Novadi/ Counties: | | | | | | | | |
| Aglonas | -31 | -10 | 10 | 34 | -24 | 12 | 22 | -10 |
| Aizkraukles | -141 | -79 | 21 | 82 | -61 | 33 | 71 | -38 |
| Aizputes | -78 | -75 | 26 | 58 | -32 | 25 | 48 | -23 |
| Aknīstes | 0 | -17 | 4 | 9 | -5 | 4 | 17 | -13 |
| Alojas | -74 | -60 | 12 | 31 | -19 | 20 | 38 | -18 |
| Alsungas | -4 | -24 | 1 | 12 | -11 | 3 | 3 | 0 |
| Alūksnes | -321 | -218 | 51 | 265 | -214 | 50 | 175 | -125 |
| Amatas | -84 | -46 | 26 | 45 | -19 | 21 | 39 | -18 |
| Apes | -48 | -36 | 5 | 21 | -16 | 15 | 44 | -29 |
| Auces | -183 | -62 | 18 | 110 | -92 | 29 | 95 | -66 |
| Ādažu | 90 | 113 | 29 | 79 | -50 | 57 | 72 | -15 |
| Babītes | 75 | 121 | 63 | 89 | -26 | 77 | 69 | 8 |
| Baldones | -41 | 43 | 16 | 34 | -18 | 8 | 29 | -21 |
| Baltinavas | -10 | -8 | 4 | 1 | 3 | 2 | 3 | -1 |
| Balvu | -181 | -161 | 38 | 145 | -107 | 47 | 127 | -80 |
| Bauskas | -240 | -259 | 77 | 184 | -107 | 80 | 192 | -112 |
| Beverīnas | -48 | -18 | 6 | 31 | -25 | 16 | 29 | -13 |
| Brocēnu | -115 | 20 | 13 | 107 | -94 | 29 | 63 | -34 |
| Burtnieku | -34 | 1 | 29 | 69 | -40 | 56 | 66 | -10 |
| Carnikavas | 3 | 18 | 30 | 50 | -20 | 37 | 46 | -9 |
| Cesvaines | -56 | -53 | 1 | 14 | -13 | 3 | 25 | -22 |
| Cēsu | -234 | -159 | 76 | 259 | -183 | 95 | 225 | -130 |
| Cīblas | -36 | -24 | 9 | 14 | -5 | 8 | 13 | -5 |
| Dagdas | -95 | -83 | 15 | 57 | -42 | 17 | 48 | -31 |
| Daugavpils | -220 | -385 | 84 | 271 | -187 | 116 | 289 | -173 |
| Dobeles | -386 | -252 | 58 | 243 | -185 | 87 | 210 | -123 |
| Dundagas | -30 | -61 | 9 | 23 | -14 | 9 | 30 | -21 |
| Durbes | -24 | -62 | 6 | 29 | -23 | 4 | 20 | -16 |
| Engures | -34 | -36 | 25 | 44 | -19 | 32 | 48 | -16 |
| Ērgļu | -33 | -6 | 6 | 35 | -29 | 9 | 21 | -12 |
| Garkalnes | -67 | 19 | 42 | 76 | -34 | 68 | 69 | -1 |
| Grobiņas | -51 | -84 | 26 | 105 | -79 | 27 | 94 | -67 |
| Gulbenes | -294 | -188 | 43 | 159 | -116 | 55 | 162 | -107 |
| Iecavas | -108 | -16 | 20 | 87 | -67 | 34 | 72 | -38 |
| Ikšķiles | 165 | 91 | 19 | 76 | -57 | 32 | 54 | -22 |
| Ilūkstes | -127 | -32 | 13 | 62 | -49 | 21 | 62 | -41 |
| Inčukalna | -105 | 0 | 28 | 93 | -65 | 39 | 73 | -34 |
| Jaunjelgavas | -50 | -35 | 4 | 32 | -28 | 15 | 44 | -29 |
| Jaunpiebalgas | -1 | -21 | 7 | 15 | -8 | 5 | 21 | -16 |
| Jaunpils | -21 | -38 | 8 | 10 | -2 | 5 | 24 | -19 |
| Jelgavas | -443 | -313 | 91 | 197 | -106 | 58 | 191 | -133 |
| Jēkabpils | -47 | -37 | 8 | 19 | -11 | 6 | 19 | -13 |
| Kandavas | -98 | -122 | 20 | 54 | -34 | 23 | 60 | -37 |
| Kārsavas | -58 | -18 | 6 | 45 | -39 | 19 | 38 | -19 |

MIGRĀCIJA/ MIGRATION

F – 8 turpinājums

F – 8 continued

| | Migrācijas saldo Net migration | | Starptautiskā migrācija/ International migration | | | | | |
|--------------|-----------------------------------|------|--|--------------------------|------------------------|---------------------------|--------------------------|------------------------|
| | | | 2013 | | | 2014 | | |
| | 2013 | 2014 | imigrācija immigration | emigrācija emigration | saldo net migration | imigrācija immigration | emigrācija emigration | saldo net migration |
| Kocēnu | -25 | -61 | 26 | 65 | -39 | 16 | 75 | -59 |
| Kokneses | -19 | -34 | 8 | 35 | -27 | 10 | 40 | -30 |
| Krāslavas | -262 | -209 | 54 | 184 | -130 | 66 | 184 | -118 |
| Krimuldas | -53 | -5 | 12 | 34 | -22 | 15 | 24 | -9 |
| Krustpils | -12 | -16 | 8 | 36 | -28 | 25 | 52 | -27 |
| Kuldīgas | -251 | -207 | 58 | 160 | -102 | 65 | 191 | -126 |
| Ķeguma | -52 | -12 | 18 | 49 | -31 | 24 | 40 | -16 |
| Ķekavas | -148 | 136 | 67 | 191 | -124 | 94 | 148 | -54 |
| Lielvārdes | -90 | -74 | 27 | 92 | -65 | 35 | 75 | -40 |
| Limbažu | -167 | -103 | 57 | 114 | -57 | 55 | 90 | -35 |
| Līgatnes | -24 | -28 | 8 | 26 | -18 | 22 | 28 | -6 |
| Līvānu | -130 | -25 | 46 | 158 | -112 | 61 | 86 | -25 |
| Lubānas | -2 | 3 | 8 | 16 | -8 | 6 | 7 | -1 |
| Ludzas | -147 | -78 | 30 | 115 | -85 | 34 | 113 | -79 |
| Madonas | -353 | -253 | 54 | 225 | -171 | 44 | 182 | -138 |
| Mazsalacas | -53 | -53 | 3 | 38 | -35 | 18 | 48 | -30 |
| Mālpils | -24 | -11 | 6 | 20 | -14 | 12 | 14 | -2 |
| Mārupes | 110 | 604 | 81 | 113 | -32 | 314 | 104 | 210 |
| Mērsraga | 5 | -21 | 7 | 10 | -3 | 2 | 9 | -7 |
| Naukšēnu | -41 | -22 | 1 | 21 | -20 | 9 | 18 | -9 |
| Neretās | -42 | -18 | 7 | 10 | -3 | 10 | 4 | 6 |
| Nīcas | -28 | -46 | 7 | 31 | -24 | 11 | 27 | -16 |
| Ogres | -561 | -216 | 103 | 359 | -256 | 124 | 305 | -181 |
| Olaines | -155 | 3 | 68 | 166 | -98 | 83 | 160 | -77 |
| Ozolnieku | -144 | -3 | 30 | 95 | -65 | 70 | 70 | 0 |
| Pārgaujas | -6 | -25 | 10 | 13 | -3 | 8 | 34 | -26 |
| Pāvilostas | -41 | 10 | 11 | 28 | -17 | 9 | 25 | -16 |
| Pļaviņu | -59 | -79 | 9 | 43 | -34 | 16 | 44 | -28 |
| Preiļu | -163 | -92 | 29 | 83 | -54 | 46 | 80 | -34 |
| Priekules | -40 | -71 | 11 | 28 | -17 | 11 | 34 | -23 |
| Priekuļu | -146 | -91 | 19 | 72 | -53 | 35 | 93 | -58 |
| Raunas | -54 | -14 | 6 | 24 | -18 | 15 | 31 | -16 |
| Rēzeknes | -213 | -57 | 60 | 206 | -146 | 80 | 191 | -111 |
| Riebiņu | -32 | -31 | 18 | 34 | -16 | 14 | 31 | -17 |
| Rojas | -42 | -49 | 12 | 30 | -18 | 17 | 38 | -21 |
| Ropažu | -88 | -19 | 34 | 40 | -6 | 30 | 37 | -7 |
| Rucavas | -1 | -14 | 5 | 17 | -12 | 4 | 18 | -14 |
| Rugāju | -33 | -23 | 2 | 3 | -1 | 4 | 18 | -14 |
| Rundāles | -50 | -57 | 10 | 29 | -19 | 8 | 28 | -20 |
| Rūjienas | -60 | -34 | 14 | 49 | -35 | 20 | 44 | -24 |
| Salacgrīvas | -90 | -5 | 22 | 53 | -31 | 34 | 40 | -6 |
| Salas | -41 | -65 | 14 | 28 | -14 | 15 | 33 | -18 |
| Salaspils | -259 | 86 | 75 | 239 | -164 | 88 | 177 | -89 |
| Saldus | -392 | -349 | 73 | 287 | -214 | 74 | 251 | -177 |
| Saulkrastu | -60 | -4 | 20 | 46 | -26 | 54 | 43 | 11 |
| Sējas | -15 | 15 | 7 | 11 | -4 | 6 | 10 | -4 |
| Sīguldas | -5 | 123 | 47 | 140 | -93 | 66 | 103 | -37 |
| Skrīveru | -35 | -34 | 8 | 23 | -15 | 14 | 31 | -17 |
| Skrundas | -58 | -12 | 21 | 36 | -15 | 13 | 41 | -28 |
| Smiltenes | -109 | -102 | 36 | 95 | -59 | 42 | 100 | -58 |
| Stopiņu | -55 | -8 | 53 | 79 | -26 | 29 | 74 | -45 |
| Strenču | -92 | -61 | 14 | 58 | -44 | 15 | 58 | -43 |
| Talsu | -422 | -182 | 80 | 402 | -322 | 107 | 255 | -148 |
| Tērvetes | -55 | -52 | 7 | 27 | -20 | 11 | 35 | -24 |
| Tukuma | -449 | -70 | 101 | 408 | -307 | 114 | 266 | -152 |
| Vaiņodes | -37 | -30 | 4 | 24 | -20 | 6 | 25 | -19 |
| Valkas | -174 | -122 | 28 | 143 | -115 | 32 | 109 | -77 |
| Varakļānu | -41 | -21 | 7 | 22 | -15 | 8 | 21 | -13 |
| Vārkavas | -10 | -4 | 9 | 13 | -4 | 10 | 4 | 6 |
| Vecpiebalgas | -28 | -59 | 18 | 26 | -8 | 10 | 21 | -11 |
| Vecumnieku | -105 | -76 | 20 | 68 | -48 | 27 | 69 | -42 |
| Ventspils | -171 | -123 | 18 | 125 | -107 | 41 | 95 | -54 |
| Viesītes | -13 | -44 | 11 | 18 | -7 | 7 | 30 | -23 |
| Vijakas | -74 | -78 | 7 | 50 | -43 | 17 | 44 | -27 |
| Vijānu | -68 | -28 | 11 | 29 | -18 | 17 | 38 | -21 |
| Zilupes | -47 | -56 | 7 | 28 | -21 | 13 | 31 | -18 |

G STARPTAUTISKIE SALĪDZINĀJUMI

INTERNATIONAL COMPARISONS

G - 1 IEDZĪVOTĀJU SKAITS UN TĀ IZMAIŅAS

NUMBER OF POPULATION AND POPULATION CHANGE

| Valsts ISO 3166 - 3 kods ISO 3166 - 3 code of country | Valsts | Gads Year | Iedzīvotāju skaits gada sākumā Number of population at the beginning of the year | | Iedzīvotāju skaita izmaiņas 2014. gadā Population change in 2014 (uz 1 000 iedzīvotāju/ per 1 000 population) | | | Country |
|--|----------------------|--------------|---|---|---|--|---|------------------------|
| | | | miljonus millions of persons | īpat- svars, % ratio to total population, % | pavisam total | dabiskās kustības rezultātā due to natural movement | migrācijas saldo net migration | |
| | ES-28 | 2015 | 508.19 | 100.0 | 2.2(ep) | 0.3(ep) | 1.9(ep) | EU - 28 |
| | tai skaitā: | | | | | | | of which: |
| GBR | Apvienotā Karaliste | 2015 | 64.77 | 12.7 | 6.4(ep) | 3.2(ep) | 3.3(ep) | United Kingdom |
| AUT | Austrija | 2015 | 8.58 | 1.7 | 9.1 | 0.4 | 8.7 | Austria |
| BEL | Beļģija | 2015 | 11.26 | 2.2 | 4.8 | 1.8 | 3.0 | Belgium |
| BGR | Ā Bulgārija | 2015 | 7.20 | 1.4 | -6.0 | -5.7 | -0.3 | Bulgaria |
| CZE | Čehija | 2015 | 10.54 | 2.1 | 2.5 | 0.4 | 2.1 | Czech Republic |
| DNK | Dānija | 2015 | 5.66 | 1.1 | 7.5 | 1.0 | 6.5 | Denmark |
| FRA | Francija | 2015 | 66.35 | 13.1 | 4.5(p) | 4.0(p) | 0.5(p) | France |
| GRC | Grieķija | 2015 | 10.81 | 2.1 | -8.4(ep) | -2.0(ep) | -6.4(ep) | Greece |
| HRV | Horvātija | 2015 | 4.23 | 0.8 | -5.1 | -2.7 | -2.4 | Croatia |
| EST | Igaunija | 2015 | 1.31 | 0.3 | -1.9 | -1.5 | -0.5 | Estonia |
| IRL | Īrija | 2015 | 4.63 | 0.9 | 4.4(ep) | 8.1(ep) | -3.6(ep) | Ireland |
| ITA | Itālija | 2015 | 60.80 | 12.0 | 0.2 | -1.6 | 1.8 | Italy |
| CYP | Kipra | 2015 | 0.85 | 0.2 | -12.9(p) | 4.7(p) | -17.6(p) | Cyprus |
| LVA | Latvija | 2015 | 1.99 | 0.4 | -7.7 | -3.4 | -4.3 | Latvia |
| LTU | Lietuva | 2015 | 2.92 | 0.6 | -7.6 | -3.4 | -4.2 | Lithuania |
| LUX | Luksemburga | 2015 | 0.56 | 0.1 | 23.9 | 4.0 | 19.9 | Luxembourg |
| MLT | Malta | 2015 | 0.43 | 0.1 | 9.3 | 2.2 | 7.1 | Malta |
| NLD | Nīderlande | 2015 | 16.90 | 3.3 | 4.2 | 2.1(p) | 2.1(p) | Netherlands |
| POL | Polija | 2015 | 38.01 | 7.5 | -0.3 | 0.0 | -0.3 | Poland |
| PRT | Portugāle | 2015 | 10.37 | 2.0 | -5.0(e) | -2.2(e) | -2.9(e) | Portugal |
| ROU | Rumānija | 2015 | 19.86 | 3.9 | -4.3(ep) | -3.5(ep) | -0.8(ep) | Romania |
| SVK | Slovākija | 2015 | 5.42 | 1.1 | 1.0 | 0.7 | 0.3 | Slovakia |
| SVN | Slovēnija | 2015 | 2.06 | 0.4 | 0.9 | 1.1 | -0.2 | Slovenia |
| FIN | Somija | 2015 | 5.47 | 1.1 | 3.8 | 0.9 | 2.8 | Finland |
| ESP | Spānija | 2015 | 46.44 | 9.1 | -1.6 | 0.6(p) | -2.2(p) | Spain |
| HUN | Ungārija | 2015 | 9.85 | 1.9 | -2.9(p) | -3.3(p) | 0.5(p) | Hungary |
| DEU | Vācija | 2015 | 81.17 | 16.0 | 5.0(e) | -2.2(e) | 7.2(e) | Germany |
| SWE | Zviedrija | 2015 | 9.75 | 1.9 | 10.6 | 2.7 | 7.9 | Sweden |
| | EBTA valstis: | 2015 | 13.78 | - | 11.6(p) | 3.0(p) | 8.6(p) | EFTA countries: |
| ISL | Īslande | 2015 | 0.33 | - | 10.5 | 7.1(p) | 3.4(p) | Iceland |
| LIE | Lihtenšteina | 2015 | 0.04 | - | 6.4(p) | 2.7(p) | 3.7(p) | Liechtenstein |
| NOR | Norvēģija | 2015 | 5.17 | - | 11.3 | 3.6 | 7.6 | Norway |
| CHE | Šveice | 2015 | 8.24 | - | 11.8(p) | 2.5(p) | 9.4(p) | Switzerland |

Datu avots:
Dati atjaunoti:

EUROSTAT (*demo_gind*)
10.07.2015

Data source
Last update

e - Novērtējums./ Estimation.

p - Provizoriski dati./ Provisional data.

G - 2 IEDZĪVOTĀJU GALVENĀS VECUMA GRUPAS 2014. GADA SĀKUMĀ
 POPULATION BY MAIN AGE GROUPS AT THE BEGINNING OF THE YEAR, 2014

| | Galvenās vecuma grupas (procentos) Main age groups, per cent | | | | | | Sieviešu skaits uz 100 vīriešu Women per 100 men | |
|----------------------|---|-----------------|-----------------|-----------------|-----------------|-------------------------------|---|------------------------|
| | 0-14 | 15-24 | 25-49 | 50-64 | 65+ | sievietes females 15-49 | | |
| ES-28 | 15.6(ep) | 11.3(ep) | 34.7(ep) | 19.9(ep) | 18.5(ep) | 22.8 | 104.9(ep) | EU - 28 |
| tai skaitā: | | | | | | | | of which: |
| Apvienotā Karaliste | 17.6(ep) | 12.7(ep) | 33.9(ep) | 18.2(ep) | 17.5(ep) | 23.3 | 103.2(ep) | United Kingdom |
| Austrija | 14.3 | 11.9 | 35.5 | 20.0 | 18.3 | 23.5 | 104.7 | Austria |
| Beļģija | 17.0 | 11.9 | 33.6 | 19.7 | 17.8 | 22.5 | 103.4 | Belgium |
| Bulgārija | 13.7 | 10.4 | 35.2 | 21.1 | 19.6 | 22.1 | 105.6 | Bulgaria |
| Čehija | 15.0 | 10.7 | 37.1 | 19.8 | 17.4 | 23.3 | 103.6 | Czech Republic |
| Dānija | 17.2 | 12.9 | 32.5 | 19.1 | 18.2 | 22.4 | 101.5 | Denmark |
| Francija | 18.6(p) | 11.9(p) | 32.3(p) | 19.3(p) | 18.0(p) | 22.2 | 106.5(p) | France |
| Grieķija | 14.7 | 10.4 | 35.5 | 19.0 | 20.5 | 22.9 | 105.7 | Greece |
| Horvātija | 14.8 | 11.7 | 33.7 | 21.4 | 18.4 | 22.4 | 107.2 | Croatia |
| Igaunija | 15.8 | 11.2 | 34.7 | 20.0 | 18.4 | 22.5 | 114.0 | Estonia |
| Īrija | 22.0(p) | 11.4(p) | 37.3(p) | 16.7(p) | 12.6(p) | 24.6 | 102.2(p) | Ireland |
| Itālija | 13.9 | 9.8 | 35.0 | 19.9 | 21.4 | 22.3 | 106.2 | Italy |
| Kipra | 16.3 | 14.3 | 37.5 | 18.1 | 13.9 | 26.7 | 105.5 | Cyprus |
| Latvija | 14.7 | 11.3 | 34.4 | 20.6 | 19.1 | 22.7 | 118.3 | Latvia |
| Lietuva | 14.6 | 13.3 | 33.1 | 20.6 | 18.4 | 23.2 | 117.1 | Lithuania |
| Luksemburga | 16.8 | 12.0 | 38.4 | 18.7 | 14.1 | 24.7 | 99.8 | Luxembourg |
| Malta | 14.4 | 12.9 | 33.9 | 20.9 | 17.9 | 22.6 | 100.3 | Malta |
| Nīderlande | 16.9 | 12.2 | 33.1 | 20.4 | 17.3 | 22.5 | 101.9 | Netherlands |
| Polija | 15.0 | 12.4 | 36.4 | 21.3 | 14.9 | 24.0 | 106.6 | Poland |
| Portugāle | 14.6(e) | 10.7(e) | 34.9(e) | 20.0(e) | 19.9(e) | 23.2 | 110.3(e) | Portugal |
| Rumānija | 15.5(e) | 11.4(e) | 36.8(e) | 19.8(e) | 16.5(e) | 23.4 | 104.7(e) | Romania |
| Slovākija | 15.3 | 12.6 | 38.2 | 20.3 | 13.5 | 24.9 | 105.2 | Slovakia |
| Slovēnija | 14.6 | 10.1 | 36.3 | 21.5 | 17.5 | 22.3 | 101.9 | Slovenia |
| Somija | 16.4 | 12.0 | 31.5 | 20.7 | 19.4 | 21.2 | 103.4 | Finland |
| Spānija | 15.2 | 9.7 | 38.2 | 18.7 | 18.1 | 23.6 | 103.3 | Spain |
| Ungārija | 14.4 | 11.9 | 35.6 | 20.5 | 17.5 | 23.4 | 110.0 | Hungary |
| Vācija | 13.1 | 10.8 | 33.6 | 21.7 | 20.8 | 21.9 | 104.2(b) | Germany |
| Zviedrija | 17.1 | 12.6 | 32.8 | 18.1 | 19.4 | 22.2 | 100.3 | Sweden |
| EBTA valstis: | 16.3 | 12.2 | 35.6 | 19.1 | 16.9 | 23.4 | 101.0 | EFTA countries: |
| Islande | 20.5 | 14.5 | 33.7 | 18.1 | 13.2 | 23.8 | 99.4 | Iceland |
| Lihtenšteina | 15.2 | 11.9 | 35.8 | 21.6 | 15.5 | 23.8 | 101.8 | Liechtenstein |
| Norvēģija | 18.2 | 13.1 | 34.6 | 18.2 | 15.9 | 23.2 | 99.0 | Norway |
| Šveice | 14.9 | 11.6 | 36.2 | 19.7 | 17.6 | 23.6 | 102.4 | Switzerland |

 Datu avots:
 Dati atjaunoti:

 EUROSTAT (*demo_pjanind; demo_pjangroup*)
 13.04.2015.

 Data source
 Last update

 e - Novērtējums./ Estimation.
 p - Provizoriski dati./ Provisional data.

G - 3 DZIMSTĪBAS UN MIRSTĪBAS RĀDĪTĀJI
 FERTILITY AND MORTALITY INDICATORS

| | Gads Year | Dzimstības vispārīgais koeficients Crude birth rate | Sum- mārais dzimstības koeficients Total fertility rate | Jaun- dzimušo mātes vidējais vecums Mean age of women at childbearing | Jaun- dzimušo mātes vidējais vecums ar pirmo bērnu Mean age of women at birth of first child | Ārtaulībā dzīvi dzimušo ipatsvars, % Proportion of live births outside marriage, % | Mirstības vispārīgais koefi- cients Crude death rate | Miruši zī- daņi (uz 1 000 dzīvi dzimušo) Infant mortality (per 1 000 live births) | |
|-----------------------------|--------------|---|--|--|--|--|---|---|----------------------------------|
| ES-28 tai skaitā: | 2013 | 10.0(ep) | 1.55(p) | 30.3(p) | 28.7(ep) | 140.0 | 9.9(ep) | 3.7 | EU-28 of which: |
| Apvienotā Karaliste | 2013 | 12.1(ep) | 1.83 | 30.0 | 28.3 | 147.6 | 9.0(ep) | 3.8 | United Kingdom |
| Austrija | 2013 | 9.4 | 1.44 | 30.3 | 28.8 | 141.5 | 9.4 | 3.1 | Austria |
| Beļģija | 2013 | 11.2 | 1.75 | 30.2 | 28.5 | 152.3 | 9.8 | 3.5 | Belgium |
| Bulgārija | 2013 | 9.2 | 1.48 | 27.1 | 25.7 | 59.1 | 14.4 | 7.3 | Bulgaria |
| Čehija | 2013 | 10.2 | 1.46 | 29.9 | 28.1 | 45.0 | 10.4 | 2.5 | Czech Republic |
| Dānija | 2013 | 10.0 | 1.67 | 30.8 | 129.0 | 51.5 | 9.3 | 3.5 | Denmark |
| Francija | 2013 | 12.4(p) | 1.99 | 30.2 | 28.1 | 155.8 | 8.7(p) | 3.6 | France |
| Grieķija | 2013 | 8.6 | 1.30 | 30.9 | 29.9 | 7.0 | 10.2 | 3.7 | Greece |
| Horvātija | 2013 | 9.4 | 1.46 | 29.6 | 28.0 | 16.1 | 11.8 | 4.1 | Croatia |
| Igaunija | 2013 | 10.3 | 1.52 | 29.5 | 26.5 | 158.4 | 11.6 | 2.1 | Estonia |
| Īrija | 2013 | 15.0(p) | 1.96(p) | 31.6(p) | 29.4(p) | 135.1 | 6.4(p) | 3.5 | Ireland |
| Itālija | 2013 | 8.5 | 1.39 | 31.5 | 30.6 | 26.9 | 10.0 | 2.9 | Italy |
| Kipra | 2013 | 10.8 | 1.30 | 30.8 | 29.0 | 118.6 | 6.0 | 1.6 | Cyprus |
| Latvija | 2013 | 10.2 | 1.52 | 29.0 | 26.1 | 44.6 | 14.3 | 4.4 | Latvia |
| Lietuva | 2013 | 10.1 | 1.59 | 29.2 | 26.7 | 29.5 | 14.0 | 3.7 | Lithuania |
| Luksemburga | 2013 | 11.3 | 1.55 | 31.3 | 30.0 | 37.8 | 7.0 | 3.9 | Luxembourg |
| Malta | 2013 | 9.5 | 1.38 | 30.0 | 28.4 | 25.9 | 7.6 | 6.7 | Malta |
| Nīderlande | 2013 | 10.2 | 1.68 | 31.0 | 29.4 | 47.4 | 8.4 | 3.8 | Netherlands |
| Polija | 2013 | 9.7 | 1.29 | 29.0 | 26.7 | 23.4 | 10.2 | 4.6 | Poland |
| Portugāle | 2013 | 7.9(e) | 1.21 | 30.4 | 28.9 | 47.6 | 10.2(e) | 2.9 | Portugal |
| Rumānija | 2013 | 9.1(e) | 1.41 | 27.4 | 25.8 | 30.5 | 12.4(e) | 9.2 | Romania |
| Slovākija | 2013 | 10.1 | 1.34 | 28.8 | 26.9 | 37.0 | 9.6 | 5.5 | Slovakia |
| Slovēnija | 2013 | 10.2 | 1.55 | 30.1 | 28.5 | 58.0 | 9.4 | 2.9 | Slovenia |
| Somija | 2013 | 10.7 | 1.75 | 30.5 | 28.5 | 42.1 | 9.5 | 1.8 | Finland |
| Spānija | 2013 | 9.1 | 1.27 | 31.7 | 30.4 | 40.9 | 8.3 | 2.7 | Spain |
| Ungārija | 2013 | 9.0 | 1.35 | 29.5 | 27.7 | 45.6 | 12.8 | 5.0 | Hungary |
| Vācija | 2013 | 8.5 | 1.40 | 30.8 | 29.3 | 34.8 | 11.1 | 3.3 | Germany |
| Zviedrija | 2013 | 11.8 | 1.89 | 30.9 | 29.1 | 54.4 | 9.4 | 2.7 | Sweden |
| EBTA valstis: | 2013 | 10.8 | 1.63 | 31.1 | : | 135.8 | 8.0 | : | EFTA countries: |
| Islande | 2013 | 13.4 | 1.93 | 30.4 | 27.4 | 166.9 | 6.7 | 1.8 | Iceland |
| Lihtenšteina | 2013 | 9.2 | 1.45 | 31.7 | : | 15.9 | 6.7 | 5.9 | Liechtenstein |
| Norvēģija | 2013 | 11.6 | 1.78 | 30.5 | 28.6 | 55.2 | 8.1 | 2.4 | Norway |
| Šveice | 2013 | 10.2 | 1.52 | 31.6 | 30.4 | 21.1 | 8.0 | 3.9 | Switzerland |

Datu avots:

Dati atjaunoti:

EUROSTAT (demo_find; demo_minfind; demo_gind)

12.05.2015

Data source

Last update

e – Novērtējums./ Estimation.

p – Provizoriski dati./ Provisional data.

¹ 2012. gads./ Year 2012

G - 4 NOSLĒGTĀS UN ŠKIRTĀS LAULĪBAS
 MARRIAGES AND DIVORCES

| | Gads Year | Laulības vispārīgais koeficients Crude marriage rate | Pirmās laulības vidējais vecums sievietēm Mean age of women at first marriage | Pirmās laulības vidējais vecums viriešiem Mean age of men at first marriage | Laulību šķiršanas vispārīgais koeficients Crude divorce rate | |
|----------------------|---------------------|---|---|---|---|------------------------|
| ES-28 | 2011 | 4.2 | : | : | 2.0 | EU-28 |
| tai skaitā: | | | | | | of which: |
| Apvienotā Karaliste | 2012 | 24.5 | : | : | 2.0 | United Kingdom |
| Austrija | 2013 | 4.3 | ¹ 30.6 | ¹ 33.2 | ¹ 2.0 | Austria |
| Beļģija | 2012 | 3.8 | ² 29.4 | ² 31.7 | 2.3 | Belgium |
| Bulgārija | 2013 | 3.0 | 26.7 | 30.0 | 1.5 | Bulgaria |
| Čehija | 2013 | 4.1 | 28.5 | 31.3 | 2.7 | Czech Republic |
| Dānija | 2013 | 4.9 | 31.9 | 34.4 | 3.4 | Denmark |
| Francija | 2012 | 3.7 | ² 30.8 | ² 33.0 | ² 2.0 | France |
| Grieķija | 2013 | 4.7 | 29.7 | 32.9 | ¹ 1.3 | Greece |
| Horvātija | 2013 | 4.5 | 27.6 | 30.5 | 1.4 | Croatia |
| Igaunija | 2013 | 4.3 | 28.8 | 31.3 | 2.5 | Estonia |
| Īrija | 2012 | 4.5 | ² 34.3 | ² 33.4 | 0.6 | Ireland |
| Itālija | 2013 | 3.2 | 31.1 | 34.0 | ¹ 0.9 | Italy |
| Kipra | 2013 | 6.4 | : | : | ¹ 2.4 | Cyprus |
| Latvija | 2013 | 5.7 | 28.3 | 31.3 | 3.5 | Latvia |
| Lietuva | 2013 | 6.9 | 27.1 | 29.5 | 3.4 | Lithuania |
| Luksemburga | 2013 | 3.2 | 29.7 | 32.7 | 2.1 | Luxembourg |
| Malta | 2013 | 6.1 | ² 29.2 | ² 31.6 | 0.8 | Malta |
| Nīderlande | 2013 | 3.8 | 30.3 | 32.9 | 2.0 | Netherlands |
| Polija | 2013 | 4.7 | 26.6 | 29.0 | 1.7 | Poland |
| Portugāle | 2013 | 3.1 | 29.4 | 31.1 | 2.2 | Portugal |
| Rumānija | 2013 | 5.4 | 26.3 | 29.7 | 1.4 | Romania |
| Slovākija | 2013 | 4.7 | 27.8 | 30.6 | 2.0 | Slovakia |
| Slovēnija | 2013 | 3.0 | 29.6 | 32.3 | 1.1 | Slovenia |
| Somija | 2013 | 4.6 | 30.4 | 32.7 | 2.5 | Finland |
| Spānija | 2013 | 3.3 | 32.2 | 34.4 | 2.0 | Spain |
| Ungārija | 2013 | 3.7 | 29.0 | 31.9 | 2.0 | Hungary |
| Vācija | 2013 | 4.6 | 30.5 | 33.2 | 2.1 | Germany |
| Zviedrija | 2013 | 5.4 | 33.0 | 35.7 | 2.8 | Sweden |
| EBTA valstis: | 2011 | 5.0 | 30.4 | 32.9 | 2.1 | EFTA countries: |
| Islande | 2011 | 4.6 | 32.4 | 34.4 | 1.6 | Iceland |
| Lihtenšteina | 2012 | 5.0 | 31.5 | 33.5 | 2.4 | Liechtenstein |
| Norvēģija | 2013 | 4.7 | 31.5 | 34.3 | 2.0 | Norway |
| Šveice | 2013 | 4.9 | 30.1 | 32.5 | 2.1 | Switzerland |

 Datu avots:
 Dati atjaunoti:

 EUROSTAT (*demo_nind; demo_ndivind*)
 04.06.2015; 29.05.2015

 Data source
 Last update

¹ 2012. gads./ Year 2012
² 2011. gads./ Year 2011
³ 2010. gads./ Year 2010.

**G - 5 VIDĒJAIS PAREDZAMĀIS MŪŽA ILGUMS DZIMŠANAS BRĪDĪ UN
IEDZĪVOTĀJIEM NOTEIKTĀ VECUMĀ**
 LIFE EXPECTANCY AT BIRTH AND AT CERTAIN AGES

| | Gads Year | Vīrieši/ Males | | | Sievietes/ Females | | | |
|----------------------|--------------|-------------------------|---|---|-------------------------|---|---|------------------------|
| | | piedzimstot at birth | 15 gadu vecumā at age 15 years | 65 gadu vecumā at age 65 years | piedzimstot at birth | 15 gadu vecumā at age 15 years | 65 gadu vecumā at age 65 years | |
| ES-28 | 2013 | 77.8 | 63.2 | 17.9 | 83.3 | 68.7 | 21.3 | EU-28 |
| tai skaitā: | | | | | | | | of which: |
| Apvienotā Karaliste | 2012 | 79.2 | 64.7 | 18.6 | 82.9 | 68.3 | 20.9 | United Kingdom |
| Austrija | 2013 | 78.6 | 64.1 | 18.2 | 83.8 | 69.1 | 21.5 | Austria |
| Beļģija | 2013 | 78.1 | 63.5 | 17.8 | 83.2 | 68.6 | 21.4 | Belgium |
| Bulgārija | 2013 | 71.3 | 57.2 | 14.2 | 78.6 | 64.3 | 17.9 | Bulgaria |
| Čehija | 2013 | 75.2 | 60.6 | 15.7 | 81.3 | 66.6 | 19.3 | Czech Republic |
| Dānija | 2013 | 78.3 | 63.7 | 17.7 | 82.4 | 67.7 | 20.4 | Denmark |
| Francija | 2013 | 79.0 | 64.4 | 19.3 | 85.6 | 71.0 | 23.6 | France |
| Grieķija | 2013 | 78.7 | 64.1 | 18.7 | 84.0 | 69.4 | 21.6 | Greece |
| Horvātija | 2013 | 74.5 | 59.9 | 15.3 | 81.0 | 66.4 | 19.1 | Croatia |
| Igaunija | 2013 | 72.8 | 58.1 | 15.2 | 81.7 | 67.1 | 20.3 | Estonia |
| Īrija | 2012 | 79.0 | 64.4 | 18.1 | 83.1 | 68.5 | 20.8 | Ireland |
| Itālija | 2013 | 80.3 | 65.6 | 18.9 | 85.2 | 70.5 | 22.6 | Italy |
| Kipra | 2013 | 80.1 | 65.4 | 18.6 | 85.0 | 70.1 | 21.6 | Cyprus |
| Latvija | 2013 | 69.3 | 54.9 | 13.9 | 78.9 | 64.4 | 18.6 | Latvia |
| Lietuva | 2013 | 68.5 | 54.0 | 14.1 | 79.6 | 65.0 | 19.2 | Lithuania |
| Luksemburga | 2013 | 79.8 | 65.2 | 19.1 | 83.9 | 69.3 | 21.9 | Luxembourg |
| Malta | 2013 | 79.6 | 65.2 | 18.4 | 84.0 | 69.6 | 21.4 | Malta |
| Nīderlande | 2013 | 79.5 | 65.0 | 18.2 | 83.2 | 68.6 | 21.2 | Netherlands |
| Polija | 2013 | 73.0 | 58.5 | 15.5 | 81.2 | 66.7 | 19.9 | Poland |
| Portugāle | 2013 | 77.6 | 63.0 | 17.8 | 84.0 | 69.4 | 21.6 | Portugal |
| Rumānija | 2013 | 71.6 | 57.6 | 14.7 | 78.7 | 64.6 | 18.1 | Romania |
| Slovākija | 2013 | 72.9 | 58.5 | 14.7 | 80.1 | 65.7 | 18.8 | Slovakia |
| Slovēnija | 2013 | 77.2 | 62.5 | 17.2 | 83.6 | 68.9 | 21.4 | Slovenia |
| Somija | 2013 | 78.0 | 63.3 | 18.0 | 84.1 | 69.3 | 21.8 | Finland |
| Spānija | 2013 | 80.2 | 65.5 | 19.2 | 86.1 | 71.4 | 23.4 | Spain |
| Ungārija | 2013 | 72.2 | 57.7 | 14.5 | 79.1 | 64.6 | 18.4 | Hungary |
| Vācija | 2013 | 78.6 | 64.0 | 18.2 | 83.2 | 68.5 | 21.1 | Germany |
| Zviedrija | 2013 | 80.2 | 65.5 | 18.8 | 83.8 | 69.1 | 21.3 | Sweden |
| EBTA valstis: | 2013 | 80.4 | 65.7 | 19.0 | 84.5 | 69.9 | 22.0 | EFTA countries: |
| Islande | 2013 | 80.5 | 65.7 | 18.8 | 83.7 | 69.0 | 21.2 | Iceland |
| Lihtenšteina | 2013 | 80.7 | 65.7 | 18.9 | 83.9 | 69.9 | 22.0 | Liechtenstein |
| Norvēģija | 2013 | 79.8 | 65.1 | 18.5 | 83.8 | 69.1 | 21.4 | Norway |
| Šveice | 2013 | 80.7 | 66.1 | 19.4 | 85.0 | 70.4 | 22.4 | Switzerland |

Datu avots:

 EUROSTAT (*demo_mlexpec*)

Data source

Dati atjaunoti:

19.06.2015

Last update

G - 6 DEMOGRĀFISKIE RĀDĪTĀJI IGAUNIJĀ, LATVIJĀ UN LIETUVĀ
 DEMOGRAPHIC INDICATORS IN ESTONIA, LATVIA AND LITHUANIA

| | Dabiskās kustības vispārīgie koeficienti (uz 1 000 iedzīvotāju) Demographic rates (per 1 000 population) | | | | Summārais dzimstības koeficients Total fertility rate | Jaundzimušo mātes vidējais vecums Average age of mother at child-bearing | Laulībā dzimušo īpatsvars, % Ratio of marital births, % | Pirmās laulības vidējais vecums sievietei Mean age of women at first marriage | Vidējais paredzamais mūža ilgums piedzimstot Life expectancy at birth | | Miruši zīdaiņi (uz 1 000 dzīvi dzimušo) Infant mortality (per 1 000 live births) |
|--|---|-----------------|---------------------------------|------------------------------|--|---|--|--|--|---------------------|---|
| | dzimuši births | miruši death | noslēgtas laulības marriages | šķirtas laulības divorces | | | | | vīrieši male | sievietes female | |

Igaunija/ Estonia

| | | | | | | | | | | | |
|------|------|------|-----|-----|------|-------|-------|------|-------|-------|-----|
| 2000 | 9.4 | 13.2 | 3.9 | 3.0 | 1.35 | 26.93 | 45.55 | 24.9 | 65.86 | 76.34 | 8.4 |
| 2005 | 10.6 | 12.8 | 4.5 | 3.0 | 1.52 | 28.06 | 41.49 | 26.2 | 67.64 | 78.29 | 5.4 |
| 2010 | 11.9 | 11.9 | 3.8 | 2.2 | 1.72 | 29.24 | 40.86 | 27.8 | 70.84 | 80.54 | 3.3 |
| 2011 | 11.1 | 11.5 | 4.1 | 2.3 | 1.61 | 29.47 | 40.33 | 28.1 | 71.34 | 81.01 | 2.5 |
| 2012 | 10.6 | 11.7 | 4.5 | 2.4 | 1.56 | 29.56 | 41.60 | 28.6 | 71.36 | 81.17 | 3.6 |
| 2013 | 10.3 | 11.6 | 4.3 | 2.5 | 1.52 | 29.53 | 41.20 | 28.4 | 72.70 | 81.33 | 2.1 |
| 2014 | 10.3 | 11.8 | 4.7 | 2.5 | 1.54 | 29.63 | 40.60 | 28.7 | 72.32 | 81.54 | 2.7 |

Latvija/ Latvia

| | | | | | | | | | | | |
|------|------|------|-----|-----|------|------|------|------|-------|-------|------|
| 2000 | 8.6 | 13.6 | 3.9 | 2.6 | 1.24 | 27.3 | 59.6 | 24.9 | 64.81 | 75.97 | 10.3 |
| 2005 | 9.8 | 14.6 | 5.6 | 2.8 | 1.39 | 28.0 | 55.3 | 26.0 | 65.16 | 76.55 | 7.7 |
| 2010 | 9.4 | 14.3 | 4.4 | 2.4 | 1.36 | 29.0 | 55.6 | 27.4 | 68.13 | 78.08 | 5.6 |
| 2011 | 9.1 | 13.9 | 5.2 | 4.0 | 1.34 | 29.1 | 55.4 | 27.7 | 68.78 | 78.74 | 6.6 |
| 2012 | 9.8 | 14.3 | 5.5 | 3.6 | 1.44 | 29.3 | 55.0 | 28.0 | 69.07 | 78.93 | 6.3 |
| 2013 | 10.2 | 14.3 | 5.7 | 3.5 | 1.52 | 29.6 | 55.4 | 28.5 | 69.50 | 78.99 | 4.4 |
| 2014 | 10.9 | 14.3 | 6.3 | 3.1 | 1.65 | 29.9 | 56.0 | 28.9 | 69.31 | 79.47 | 3.8 |

Lietuva/ Lithuania

| | | | | | | | | | | | |
|------|------|------|-----|-----|------|------|------|------|-------|-------|-----|
| 2000 | 9.8 | 11.1 | 4.8 | 3.1 | 1.39 | 26.6 | 77.4 | 23.8 | 66.74 | 77.37 | 8.5 |
| 2005 | 8.9 | 13.2 | 6.0 | 3.3 | 1.29 | 27.5 | 72.0 | 25.1 | 65.21 | 77.48 | 7.1 |
| 2010 | 9.9 | 13.6 | 6.0 | 3.2 | 1.50 | 28.9 | 74.3 | 26.5 | 67.55 | 78.76 | 4.9 |
| 2011 | 10.0 | 13.6 | 6.3 | 3.4 | 1.55 | 28.9 | 72.3 | 26.7 | 67.03 | 78.12 | 4.7 |
| 2012 | 10.2 | 13.7 | 6.9 | 3.5 | 1.60 | 29.0 | 71.2 | 27.0 | 68.39 | 79.45 | 3.9 |
| 2013 | 10.1 | 14.0 | 6.9 | 3.4 | 1.59 | 29.2 | 70.5 | 27.0 | 68.53 | 79.38 | 3.7 |
| 2014 | 10.4 | 13.7 | 7.6 | 3.3 | 1.63 | 29.4 | 71.0 | 27.0 | 69.13 | 79.88 | 3.9 |

Datu avoti/ Data sources:

www.stat.ee/
www.stat.gov.lt/

METODOLOĢIJA UN TERMINU SKAIDROJUMI

Sākotnējās demogrāfiskās statistikas informācijas iegūšanas avoti ir:

- ◆ civilstāvokļa aktu reģistri, kas tiek sastādīti pilsētu un novadu dzimtsarakstu nodaļās un reģistrēti Civilstāvokļu aktu reģistrācijas informācijas sistēmā (CARIS);
- ◆ administratīvais Iedzīvotāju reģistrs, uz kura datu pamata tiek izstrādāta un publicēta informācija par iedzīvotāju skaitu, vecumsastāvu, tautību, valstisko piederību, migrāciju u.c.;
- ◆ Slimību profilakses un kontroles centra dati par nāves cēloni;
- ◆ Valsts zemes dienesta dati par platībām;
- ◆ citi datu avoti.

Informācijas iegūšanas metode ir pilns apsekojums. Tas nozīmē, ka demogrāfiskās statistikas datu iegūšanā netiek izmantota izlases metode. Datu vākšana pilna apsekojuma formā ļauj iegūtus datus publicēt par katru valsts administratīvo teritoriju, kas nav iespējams, ja datu iegūšanai tiek lietota izlases metode.

Iedzīvotāju skaita aprēķins (sākot ar 2012. gadu) – CSP ir izstrādājusi jaunu metodi iedzīvotāju skaita aprēķināšanai, kas balstās uz statistisko klasifikāciju. Statistiskās klasifikācijas mērķis ir sadalīt Latvijas Iedzīvotāju reģistrā reģistrētos iedzīvotājus divās klasēs (grupās) – faktiski dzīvo Latvijā (Latvijas pastāvīgie iedzīvotāji) vai faktiski dzīvo ārzemēs. Statistiskās klasifikācijas modelis ir izveidots, izmantojot loģistiskās regresijas analīzi. Analīzei tiek izmantoti 2011. gada tautas skaitīšanas un LR Centrālajai statistikas pārvaldei pieejamo administratīvo reģistru individuālie dati, sākot ar 2010. gadu. Detalizēts metodoloģijas apraksts ir pieejams CSP mājaslapā www.csb.gov.lv.

Starptautiskās ilgtermiņa migrācijas plūsmas novērtētas, izmantojot citu valstu statistiku par imigrantiem no Latvijas (spoguļstatistika), reģistrētās migrācijas tendences, kā arī 2011. gada tautas skaitīšanas apkopoto informāciju par migrāciju. Detalizēti starptautiskās ilgtermiņa migrācijas plūsmas novērtētas, izmantojot iepriekš minēto modeli.

Demogrāfiskie koeficienti (dzimstības, mirstības, noslēgto un šķirto laulību vispārīgie koeficienti) tiek rēķināti uz 1 000 attiecīgā gada vidējiem iedzīvotāju. Ja ir mazi absolūtie rādītāji, koeficienti var tikt rēķināti uz 10 000 vai uz 100 000 iedzīvotāju.

Atsevišķos gadījumos sakarā ar datu elektroniskās apstrādes tehnoloģijas specifiku uz skaitļu noapaļošanas rēķina iespējamās nelielas atšķirības starp uzrādīto kopējo apjomu un saskaitāmo kopsummu.

* * *

Aborts - grūtniecības pārtraukšana vai izbeigšanās pirms pilnām 22 grūtniecības nedēļām.

Atražošanās bruto koeficients - vidējais meiteņu skaits, kas varētu piedzimt vienai sievietei reproduktīvajā vecumā, pastāvot attiecīgā perioda dzimstības līmenim.

Atražošanās neto koeficients - vidējais meiteņu skaits, kas varētu piedzimt vienai sievietei un nodzīvot līdz vidējam mātes vecumam, pastāvot attiecīgā perioda dzimstības un mirstības līmenim. Koeficients 1,0 nozīmē, ka katrā sievietē paaudzē ir tieši tik meitu, lai aizvietotu sevi iedzīvotāju skaitā.

Bezvalstnieks - persona bez pilsonības (pavalstniecības).

Civilstāvokļa aktu reģistri - laulību noslēgšanas, dzimšanas un miršanas gadījumu reģistrēšanas pirmdokumenti dzimtsarakstu nodaļās.

Demogrāfiskā slodze - darbības vecumu nesasnējušo un pārsniegušo personu skaits vidēji uz 1 000 personu darbības vecumā.

Dzimstības vecumkoeficients - vidējais dzimstības līmenis sievietēm konkrētā vecumā. Koeficients tiek aprēķināts, attiecinoši gada laikā dzimušo bērnu skaitu sievietēm attiecīgajā vecuma grupā pret gada vidējo šīs pašas vecuma grupas sievietņu skaitu. Aprēķinot speciālo dzimstības koeficientu vecuma grupai līdz 19 gadiem, saucējā tiek ņemts gada vidējais sievietņu skaits 15–19 gadu vecumā. Aprēķinot dzimstības koeficientu vecuma grupai 15–49 gadi, dzimušo bērnu skaitā ir iekļauti bērni, kuri dzimuši sievietēm līdz 14 gadiem, kā arī 50 gadu un vecākām. Parasti aprēķina uz 1 000 sievietņu.

Dzimstības vispārīgais koeficients - noteiktā laikā dzīvi dzimušo bērnu skaita attiecība pret vidējo iedzīvotāju skaitu noteiktā teritorijā. Parasti aprēķina par vienu kalendāro gadu uz 1 000 iedzīvotāju.

Dzimšanas secība - jaundzimušā bērna kārtas skaitlis attiecībā pret visiem iepriekšējiem mātei dzīvi dzimušajiem bērniem; tas ir, iepriekšējais dzīvi dzimušo bērnu skaits plus jaundzimušais.

Dzimšanas vai miršanas vieta - noteikta administratīvā teritorija: republikas vai novada pilsēta, novads. Kā bērna dzimšanas vieta statistiskajās tabulās parasti tiek parādīta viņa dzīvesvieta.

Dzīvi dzimušais - auglis, kurš ir atdalīts no mātes organisma un ir parādījis dzīvības pazīmes. Latvijā kopš 1991. gada tiek lietota dzīvi dzimušā definīcija, kas atbilst Pasaules Veselības Organizācijas rekomendācijām.

Emigrants (ilgtermiņa) - persona, kura izbrauc uz citu valsti (starptautiskais emigrants) vai uz citu Latvijas administratīvo teritoriju pastāvīgās dzīvesvietas maiņas nolūkā vai vismaz uz vienu gadu.

Emigrants (īstermiņa) - persona, kura izbrauc uz citu valsti uz laiku, kas ir vienāds vai lielāks par 3 mēnešiem, bet mazāks par vienu gadu.

Fertilais (reproduktīvais) **vecums** - vecums, kurā sieviete bioloģiski spēj dzemdēt bērnus, parasti 15–49 gadi.

Gada vidējais iedzīvotāju skaits - vidējais iedzīvotāju skaits kalendārā gada laikā, kas parasti tiek rēķināts kā aritmētiskais vidējais no iedzīvotāju skaita 1.janvārī diviem sekojošiem gadiem.

Ģimenes stāvoklis - personas individuālais statuss attiecībā pret ģimeni atbilstoši valsts likumdošanai. Parasti tiek lietotas četras standartkategorijas: neprecējies/-usies, precējies/-usies, šķirts/-ta, atraitis/-ne. Dati tiek sagatavoti atbilstoši ierakstiem Iedzīvotāju reģistrā.

Iedzīvotāju blīvums - noteiktas teritorijas apdzīvotības biežums, ko parasti izsaka kā vidējo iedzīvotāju skaitu uz 1 km².

Iedzīvotāju dabiskais pieaugums - starpība starp noteiktā laika periodā dzimušo un mirušo skaitu.

Iedzīvotāju dabiskā pieauguma koeficients - iedzīvotāju dabiskā pieauguma (samazinājuma) attiecība pret gada vidējo iedzīvotāju skaitu. Parasti aprēķina uz 1 000 iedzīvotāju.

Iedzīvotāju ilgtermiņa migrācija - iedzīvotāju pārvietošanās no vienas administratīvās teritorijas uz citu pastāvīgās dzīvesvietas maiņas nolūkā vai vismaz uz vienu gadu. Migrāciju iedala ārējā (starptautiskajā) un iekšējā (Latvijas ietvaros). Migrācija pilsētu un novadu griezumā ietver arī pārvietošanos valsts robežās starp dažādām administratīvajām teritorijām. Taču, ja persona maina dzīvesvietu vienas pilsētas vai novada robežās, tā, atbilstoši starptautisko organizāciju rekomendācijām, migrācijas statistikā netiek uzskaitīta.

Iedzīvotāju migrācijas pieauguma/samazinājuma koeficients - iedzīvotāju migrācijas saldo (starpība starp imigrantu un emigrantu skaitu) attiecība pret vidējo iedzīvotāju skaitu noteiktā teritorijā. Parasti aprēķina par vienu kalendāro gadu uz 1 000 iedzīvotāju.

Iedzīvotāju skaita izmaiņas - starpība starp iedzīvotāju skaitu perioda beigās un sākumā. Izmaiņas ir vienādas ar algebrisko summu starp dabisko pieaugumu un migrācijas saldo (iekļaujot korekcijas). Izmaiņas ir ar mīnus zīmi, ja abi šie komponenti ir ar mīnus zīmi, vai kad viens ir ar mīnus zīmi un tā absolūtā vērtība ir lielāka nekā otram.

Iedzīvotāju vecuma piramīda - iedzīvotāju dzimuma un vecuma sadalījums grafiskā veidā ar vienāda mēroga horizontālām joslām. Informācija par vīriešiem un sievietēm tiek attēlota pretējos virzienos.

Imigrants (ilgtermiņa) - persona, kura ierodas dotajā administratīvajā teritorijā no citas valsts (starptautiskais imigrants) vai no citas Latvijas administratīvās teritorijas, lai apmestos uz pastāvīgu dzīvi vai vismaz uz vienu gadu.

Imigrants (īstermiņa) - persona, kura ierodas dotajā administratīvajā teritorijā no citas valsts uz laiku, kas ir vienāds vai lielāks par 3 mēnešiem, bet mazāks par vienu gadu.

Jaundzimušo vidējais paredzamais mūža ilgums - gadu skaits, ko vidēji nodzīvotu attiecīgajā gadā dzimušie, ja viņu turpmākās dzīves laikā mirstības līmenis katrā vecumā paliktu tāds pats, kāds tas bija dzimšanas gadā. Datus iegūst no *mirstības un vidējā paredzamā mūža ilguma* tabulām.

Laulātības vispārīgais koeficients - noslēgto laulību skaita attiecība pret vidējo iedzīvotāju skaitu. Parasti aprēķina par vienu kalendāro gadu uz 1 000 iedzīvotāju.

Laulības šķiršana - valsts likumos paredzētajā kārtībā spēkā stājies lēmums par laulību šķiršanu; process, kura rezultāts ir laulības izbeigšana. Sākot ar 2011. gada 1. februāri, laulības šķiršanu Latvijā var veikt arī zvērināts notārs.

Laulību šķiršanas vispārīgais koeficients - noteiktā laikā šķirto laulību skaita attiecība pret vidējo iedzīvotāju skaitu. Parasti aprēķina par vienu kalendāro gadu uz 1 000 iedzīvotāju.

Migrācijas saldo (ilgtermiņa) - starpība starp konkrētajā administratīvajā teritorijā uz pastāvīgu dzīvi ieradušos un no tās uz citām pastāvīgās dzīves vietām izbraukušo iedzīvotāju skaitu noteiktā laika periodā.

Migrants (ilgtermiņa) - persona, kura maina pastāvīgās dzīves vietu no vienas administratīvās teritorijas (valsts) uz citu. Saskaņā ar ANO Rekomendācijām un Eiropas Parlamenta un Padomes Regulu (EK) Nr. 862/2007 (2007. gada 11. jūlijs) par Kopienas statistiku attiecībā uz migrāciju un starptautisko aizsardzību, par **ilgtermiņa starptautiskajiem migrantiem** statistikā tiek uzskaitītas personas, kuras ierodas valstī, lai paliktu te uz pastāvīgu dzīvi vai uz laiku, kas vienāds vai ilgāks par vienu gadu, kā arī personas, kas izbrauc no vienas valsts uz citu valsti ar nolūku uzturēties tur pastāvīgi vai vienu gadu un ilgāk. Šis uzturēšanās ilguma kritērijs ļauj nošķirt ilgtermiņa migrantus no citām valsts robežu šķērsojošajām personu grupām - tūristiem, ekskursantiem, īstermiņa migrantiem.

Mirstības un mūža ilguma tabulas - savstarpēji saistītu rādītāju sistēma noteikta vecuma iedzīvotāju mirstības un izdzīvošanas raksturošanai, sagaidāmā mūža ilguma un citu rādītāju aprēķināšanai.

Mirstības vecumkoeficients - vidējais mirstības līmenis noteiktā iedzīvotāju vecuma grupā. Koeficients tiek aprēķināts, attiecinot gada laikā mirušo skaitu attiecīgajā vecuma grupā pret gada vidējo šīs pašas vecuma grupas iedzīvotāju skaitu. Parasti aprēķina uz 1 000 iedzīvotāju.

Mirstības vispārīgais koeficients - noteiktā laikā mirušo skaita attiecība pret vidējo iedzīvotāju skaitu noteiktā teritorijā. Parasti aprēķina par vienu kalendāro gadu uz 1 000 iedzīvotāju.

Nāves cēlonis - slimība, patoloģisks stāvoklis vai trauma, kas ir izraisījusi nāvi vai veicinājusi to, kā arī nelaimes gadījums vai vardarbības akts, kura rezultātā iestājusies nāve.

Sākot ar 1996. gadu, Latvijā iedzīvotāju mirstības cēloņu statistikā tiek lietota Pasaules Veselības Organizācijas izstrādātās Starptautiskās statistiskās slimību un veselības problēmu klasifikācijas 10. redakcija (SSK - 10). Informācijas avots par nāves cēloni ir Ārsta apliecība par nāves iestāšanos, norādot nāves cēloņus. Šī apliecība ir pamats nāves cēloņa ierakstīšanai miršanas reģistrā, kura otrais eksemplārs tiek lietots datu statistiskajā apstrādē. Statistikas vajadzībām patlaban tiek izmantots tikai viens - galvenais nāves cēlonis.

Nedzīvi dzimušais - auglis, kurš piedzimis nedzīvs pēc pilnām 22 grūtniecības nedēļām.

Neonatālā mirstība - zīdaiņu mirstība pirmajās četrās dzīves nedēļās.

Neonatālās mirstības koeficients - pirmajās četrās dzīves nedēļās mirušo skaita attiecība pret dzīvi dzimušo bērnu skaitu. Parasti aprēķina uz 1 000 dzīvi dzimušo.

Nepilsonis (Latvijas) - persona, kurai saskaņā ar likumu „Par to bijušās PSRS pilsoņu statusu, kuriem nav Latvijas vai citas valsts pilsonības” ir tiesības uz Latvijas Republikas izdotu nepilsoņa pasi.

Noslēgtās laulības - ietver laulības, kas noslēgtas gan pilsētu, novadu un pagastu dzimtsarakstu iestādēs, gan to konfesiju un draudžu baznīcās, kam atbilstoši Latvijas Republikas Civillikumam dotas tādas tiesības.

Pastāvīgie iedzīvotāji - iedzīvotāji, kuru pastāvīgā dzīvesvieta ir attiecīgā administratīvā teritorija. Iedzīvotāju iedalījums **pilsētu un lauku iedzīvotājos** tiek veidots pēc dzīvesvietas. Pilsētu iedzīvotāji ir personas, kas dzīvo pilsētās, t.i., apdzīvotajās vietās, kurās ir ne mazāk kā 2 000 pastāvīgo iedzīvotāju. Tiek pieļauts, ka atsevišķās vēsturiski izveidojušās pilsētās iedzīvotāju skaits var būt arī mazāks nekā 2 000 cilvēku. Pilsētas statusu piešķir un atceļ Saeima ar likumu. Visi pārējie ir lauku iedzīvotāji.

Pastāvīgā dzīvesvieta - saskaņā ar Eiropas Parlamenta un Padomes Regulu (EK) Nr. 1260/2013 vieta, kurā persona parasti pavada dienas atpūtas daļu, neņemot vērā īslaicīgu prombūtni. Par konkrētas teritorijas pastāvīgajiem iedzīvotājiem uzskata tikai personas, kuras pastāvīgajā dzīvesvietā ir dzīvojušas nepārtraukti vismaz 12 mēnešus vai ieradušās 12 mēnešu laikā pirms pārskata perioda ar nodomu tajā pavadīt vismaz vienu gadu.

Pastāvīgo iedzīvotāju galvenās vecuma grupas - galvenās vecuma grupas - līdz darbības vecumam, darbības vecumā un virs darbības vecuma - tiek noteiktas atbilstoši attiecīgo gadu Latvijas likumdošanā noteiktajam darbības vecumam un pensijas vecumam.

Darbspējas vecums, kas lietots iedzīvotāju vecuma struktūras tabulās 2015. gada 1. janvārī bija 15–61 gads, savukārt **pensijas vecums** - 62 un vairāk gadi.

Perinatālā mirstība - dzīvotspējīgu augļu vai jaundzimušo bērnu mirstība perinatālajā periodā (no pilnām 22 grūtniecības nedēļām līdz jaundzimušo pirmajām 7 dzīves dienām). Perinatālā mirstība ietver dzīvotspējīgu augļu mirstību pirms dzemdībām un to procesā (nedzīvi dzimušos), kā arī jaundzimušo mirstību pirmajā dzīves nedēļā.

Perinatālās mirstības koeficients - nedzīvi dzimušo un pirmajā dzīves nedēļā mirušo skaita attiecība pret dzīvi un nedzīvi dzimušo kopskaitu. Parasti aprēķina uz 1 000 dzimušo.

Pilsonis - persona, kura politiski un tiesiski ir piederīga noteiktai valstij.

Speciālais noslēgto (šķirto) laulību koeficients - vidējais laulību noslēgšanas (šķiršanas) līmenis vīriešiem un sievietēm pa vecuma grupām. Koeficients tiek aprēķināts, attiecinot gada laikā noslēgto (šķirto) laulību skaitu attiecīgās vecuma grupas iedzīvotājiem pret gada vidējo šīs pašas vecuma grupas iedzīvotāju skaitu.

Summārais dzimstības koeficients - vidējais bērnu skaits, kas varētu piedzimt vienai sievietei viņas dzīves laikā, ja dzimstība katrā vecumā saglabātos apskatāmā perioda līmenī. Summārais dzimstības koeficients tiek aprēķināts, summējot (viengadīgos vai 5 gadu) dzimstības vecumkoeficientus.

Summārais laulātības koeficients - vidējais laulību skaits attiecīgās paaudzes vīriešiem un sievietēm viņu dzīves laikā.

Valstiskā piederība (pilsonība) - personas tiesiskā piederība pie noteiktas valsts.

Vecums - iedzīvotāju nodzīvoto gadu skaits; parasti to uzskaita pilnos gados, zīdaiņiem - pilnos mēnešos, bet tiem, kuri jaunāki par 1 mēnesi - dienās.

Vidējais paredzamais mūža ilgums noteikta vecuma iedzīvotājiem - gadu skaits, kādu vidēji nodzīvotu attiecīgu vecumu sasniegušās personas, ja viņu turpmākās dzīves laikā mirstība katrā vecumā saglabātos aprēķina gada līmenī.

Zīdains - bērns, kurš vēl nav sasniedzis viena gada vecumu.

Zīdaiņu mirstība - dzīvi dzimušo bērnu mirstība pirmajā dzīves gadā. Tabulās par mirušo sadalījumu pēc vecuma mirušo vecums aprēķināts tikai pēc dzimšanas gada, līdz ar to mirušo skaits 0 gados atšķiras no zīdaiņu mirstības tabulās minētā mirušo skaita.

Zīdaiņu mirstības koeficients - mirušo zīdaiņu skaita attiecība pret kopējo dzīvi dzimušo skaitu noteiktā laika periodā. Parasti izsaka ar mirušo zīdaiņu skaitu uz 1 000 dzīvi dzimušo.

METHODOLOGY AND EXPLANATIONS OF TERMS

The sources of primary demographic statistical information are:

- ◆ Civil status registers drawn in civil registry offices of cities and counties and registered in civil registry information system (CARIS).
- ◆ Administrative Population Register, on the basis of which information on population number, age structure, ethnicity, citizenship, migration, etc., has been processed and published;
- ◆ Data on death causes managed by the Centre for Disease Prevention and Control of Latvia;
- ◆ State Land Service data on the areas;
- ◆ Other sources.

The method used to obtain the information is a full-scope survey. It means that sampling method is not used for acquiring demographic statistics. Collection of data with the help of a full-scope survey allows publishing statistics in breakdown by each administrative territory of our country; it is not possible when sampling method is used.

Calculation of the population number (starting from the beginning of 2012) – for calculation of the population number CSB has developed new method; it is based on statistical classification. The statistical classification aims at breaking down Latvia population registered with the Population Register into two classes (groups) – actually living in Latvia (resident population) or actually living abroad. Statistical classification model has been developed by using logistic regression analysis. The analysis is based on the data of the Population and Housing Census 2011 and individual data in administrative registers available to the Central Statistical Bureau of Latvia (CSB), starting from 2010. More detailed methodological description is available in the CSB webpage www.csb.gov.lv/en.

Flows of **international long-term migration** were estimated with the help of other country statistics on immigrants from Latvia (mirror statistics), trends of registered migration, as well as information on migration compiled within the framework of the Population and Housing Census 2011. More detailed estimates on international long-term migration flows are based on the abovementioned model.

Demographic rates (crude birth, death, marriage, and divorce rates) are calculated per 1 000 average population of the corresponding year. If absolute indicators are small, rates could be calculated per 10 000 or 100 000 population.

In some cases, due to specifics of electronic data processing technologies and rounding adjustments, slight discrepancies may occur between totals and sums of components.

* * *

Abortion - the termination of pregnancy less than 22 completed weeks of gestation.

Age - person's lifetime. It is usually counted in full years, for infants in full months, but for those under one month - in days.

Age-specific death rate - the mean level of mortality in a given age group of population. It is computed as a ratio of the annual number of deaths occurring at a given age during a year to the average annual number of persons at a given age. It is usually expressed per 1000 population.

Age-specific fertility rate - the average level of fertility of women in a definite age group. It is calculated as the quotient of the annual number of births to women in a given age group by the average annual number of women at this age.

Age-specific marriage (divorce) rate - the annual rate of contracted marriages (or divorces) for male and female population at each age group. It is calculated as the quotient of the annual number of contracted marriages (or divorces) in a given age group by the average annual number of population at this age.

Annual average number of population – arithmetical mean number of population during calendar year that usually is calculated as mean arithmetic of the population number on 1 January for the two following years.

Birth order - ranking of a new-born baby in relation to all previous live births of the mother; that is, the number of previous live births plus the birth which has just occurred.

Cause of death - a disease, pathological state or trauma that either resulted in or contributed to death as well as an accident or violence resulting in death.

Since 1996, the International Statistical Classification of Diseases and Related Health Problems, Tenth Revision (ICD-10) by the World Health Organisation is applied in mortality statistics in Latvia. The source of information on the cause of death is an inscription in medical death certificate. This certificate is the basis for indicating the cause of death in the legal death register, copy of which is used in data processing. One - the main cause of death is chosen for statistical purposes.

Citizen - a person politically and legally belonging to a definite state.

Citizenship - a person's legal affiliation to a definite state.

Civil status registers - original documents of marriage, birth and death registration in registry offices.

Crude birth rate - the ratio of the number of live births in a definite period of time to the average number of population in a given territory. It is usually expressed per 1 000 population.

Crude death rate - the ratio of the number of deaths in a definite period of time to the average number of population in a given territory. It is usually expressed per 1 000 population.

Crude divorce rate - number of divorces to the mean number of population in a definite time. It is usually expressed per one calendar year per 1 000 population.

Crude marriage rate - number of marriages to the mean number of population in a definite time. It is usually expressed per one calendar year per 1 000 population.

Demographic burden - population under and over working age per 1 000 population of working age.

Divorce - a marriage is regarded as divorced if the court ruling has become legally effective. Starting from 01.02.2011 marriage may be divorced by a sworn notary.

Emigrant (long-term) - a person who departs to another country (international emigrant) or another administrative territory of Latvia for permanent residence or for a period of at least a year.

Fertile (childbearing) age - the age at which a woman can give birth to child biologically, usually 15–49 years.

Gross reproduction rate (female) - the average number of daughters that would be born to a woman during her lifetime subject to a set of age-specific birth rates observed in the years for which the rate is computed.

Immigrant (long-term) - natural person who enters a given area from abroad (international immigrant) or from another administrative territory of Latvia for permanent residence or for a period of at least a year.

Infant - a child who has not reached its first birthday.

Infant mortality - mortality of live-born children during the first year of their life. In the tables showing the number of deaths by infant age the age has been calculated basing only on the birth year, thus number of deaths at age 0 differs from the number of deaths indicated in the mortality tables.

Infant mortality rate - a ratio of the number of deaths of children under one year of age to the number of live births in corresponding time period. The value is expressed per 1 000 live births.

Life expectancy at birth - the mean number of years an infant may expect to live if the mortality rates for each population group in the given year remained constant.

Life expectancy at a defined age - the mean number of years to be lived by the survivors to a definite age, provided that the mortality conditions remain the same as in the year when calculation was made.

Long-term migration - Long-term migration implies movements of the population from one administrative territory to another with an aim to change the place of residence permanently or for a period of at least a year. Migration is divided into external (international) and internal (within the territory of Latvia) migration. Breakdowns by city and county in the table on migration include internal migration between various administrative territories. However, if a person changes the place of residence within the boundaries of a town, pagast (civil parish) or county, according to the recommendations of international organizations, the migration movements of such a person are not counted.

Live birth - a foetus separated from a mother's organism and who has shown vitality features. In 1991 a new definition of live birth concept corresponding to the World Health Organisation recommendations was adopted in Latvia.

Main age groups of resident population - the main age groups of resident population - under working age, of working age and over working age - are defined in compliance with the working age and retirement age set by legislation of Latvia of the respective years.

As of 1 January 2015, men and women aged 15 - 61 constitutes **working age population** used in age structure tables. Men and women aged 62 and above are regarded as **population over working age**.

Marital status - Individual status of a person in relation to the family according to the national legislation. Four standard categories are used: single (unmarried), married, divorced, and widowed. Data are prepared according to records in Population Register.

Marriages - the number of marriages includes marriages contracted in the civil registry offices of cities/towns, counties and in the churches of the denomination parishes, which according to the Civil Law of Latvia have a right to register marriages.

Migrant (long-term) - a person who moves from permanent residence of one administrative territory (state) to another. According to Recommendations of the United Nations and Regulation (EC) No 862/2007 of the European Parliament and of the Council of 11 July 2007 on Community statistics on migration and international protection as **the long-term international migrants** are recorded persons arriving into the country for a permanent settlement or for a stay period at one year or more and persons departing from the given country to another with an aim to change the permanent place of residence or to stay in this destination country for one year or more. The criteria of time allow separating the long-term migrants from another flows of border crossing persons - tourists, excursionists, and short-term migrants.

Migration increase/decrease rate - the ratio of net migration (the difference between number of emigrants and immigrants) to the mean number of population in a given territory. It is usually expressed per one calendar year per 1 000 population.

Mortality (life) tables - a system of correlated indices to describe mortality and survival of population at given ages, to calculate indices of life expectancy and other ones.

Natural increase of population - difference between the number of births and the number of deaths in a given period of time.

Natural increase rate - a ratio of natural increase (decrease) of population to the mean number of population in a year. The value is expressed per 1 000 population.

Neonatal mortality - deaths of infants under 28 days of life.

Neonatal mortality rate - the ratio of the number of deaths under 28 days of age to the number of live births. Usually expressed per 1 000 live births.

Net migration (long-term) - difference between the total number of persons arriving in a country or definite administrative territory for permanent residence or for at least one year and the total number of persons departing from it to other administrative territory (country) for permanent residence or for at least one year.

Net reproduction rate (female) - the average number of daughters that would be born to a woman and live till the average age of mother if specific fertility and mortality rates of a given year would remain unchanged. A rate of 1.0 means each women generation is having exactly enough daughters to replace itself in the population.

Non-citizen (of Latvia) - a person who, in accordance with the Law On the Status of those Former U.S.S.R. Citizens who do not have the Citizenship of Latvia or that of any Other State, has the right to a non-citizen passport issued by the Republic of Latvia.

Perinatal mortality - mortality of viable foetuses and infants during the perinatal period (it is an interval from 22 completed weeks of gestation till the 7th day of infant's life). It includes viable foetuses' deaths before and in the process of deliveries (late foetal mortality) and infant deaths during the first week of life.

Perinatal mortality rate - a ratio of the number of stillbirths and deaths during the first week of life to the total number of live births and stillbirths. It is usually expressed per 1 000 births.

Place of birth or place of death - definite administrative territory: a city under state jurisdiction or a town, or a county. Newborn children in the statistical tables usually are reflected according to the place of their residence.

Population age pyramid - a graphical representation of the age and sex distribution of population with two horizontal bands of identical scale. Information on men and women is depicted in opposite directions.

Population change - the difference between the size of the population at the end and the beginning of a period. It is equal to the algebraic sum of natural increase and net migration (including corrections). There is negative change when born of these components are negative or when one is negative and has a higher absolute value than the other.

Population density - the density of population in a certain area usually expressed as the mean of inhabitants per 1 square kilometre.

Resident population - all inhabitants whose place of usual residence is the respective administrative territory. The distribution of the population by **urban and rural inhabitants** is made according to their place of residence. Urban population refers to those persons who live in cities and towns, i.e., in populated areas with at least 2 000 resident population. In a number of historically developed cities, the population may be less than 2 000. Status of a city and town is assigned and cancelled by the Saeima with law. All the rest is rural population.

Stateless person - a person who is not considered a citizen (national) in accordance with the laws of any state.

Stillbirth - a foetus born dead after full 22 weeks of gestation.

Total fertility rate - the average number of children that would be born to one woman during her lifetime if the age-specific fertility rate observed for that year would apply for her whole life.

Total marriage rate - the average number of marriages for males and females of the respective generation during their lifetime.

Usual residence - according to regulation of the European Commission No 1260/2013, means the place where a person normally spends the daily period of rest, regardless of temporary absences. Person arrived in their place of usual residence during the 12 months before the reference time with the intention of staying there for at least one year.

1. diagramma
Chart 1

Iedzīvotāju skaits Latvijā 1935.–2015. gadā
Population in Latvia, 1935 – 2015
(gada sākumā, tūkst. cilvēku/ at the beginning of the year, thsd inhabitants)

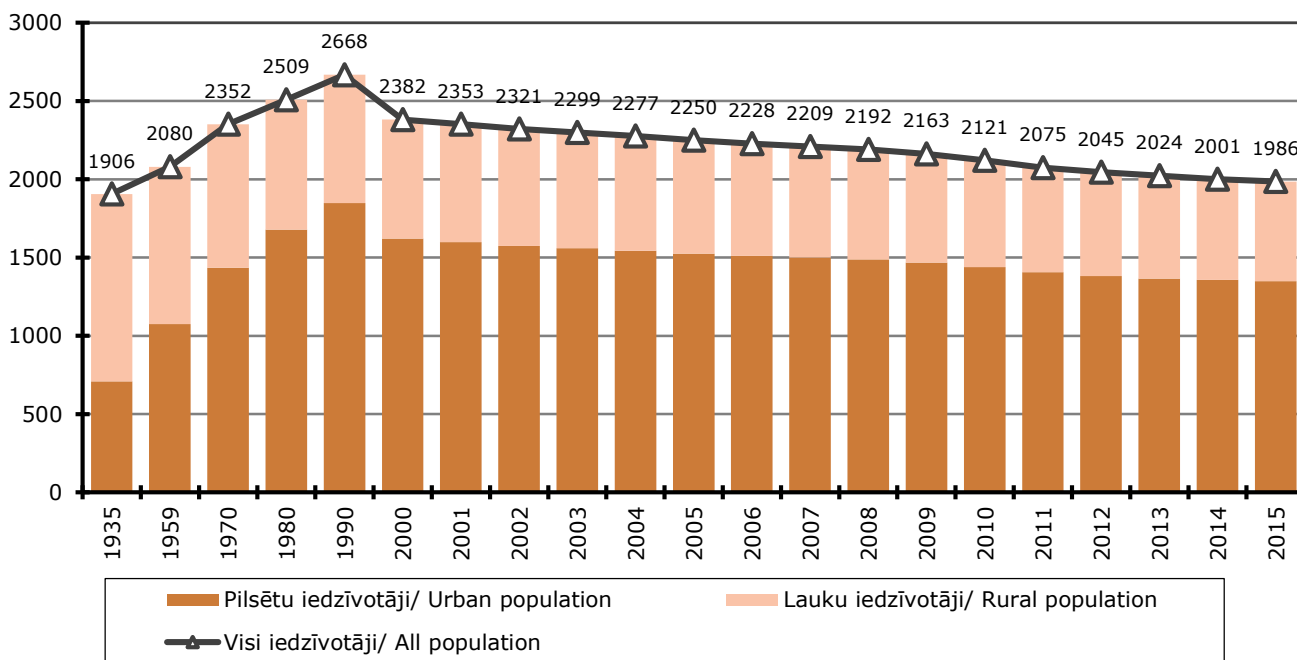

2. diagramma
Chart 2

Iedzīvotāju skaita izmaiņas Latvijā un tās radošie faktori 1990.–2014. gadā
Population change of Latvia by factor, 1990 – 2014
(procentos/ per cent)

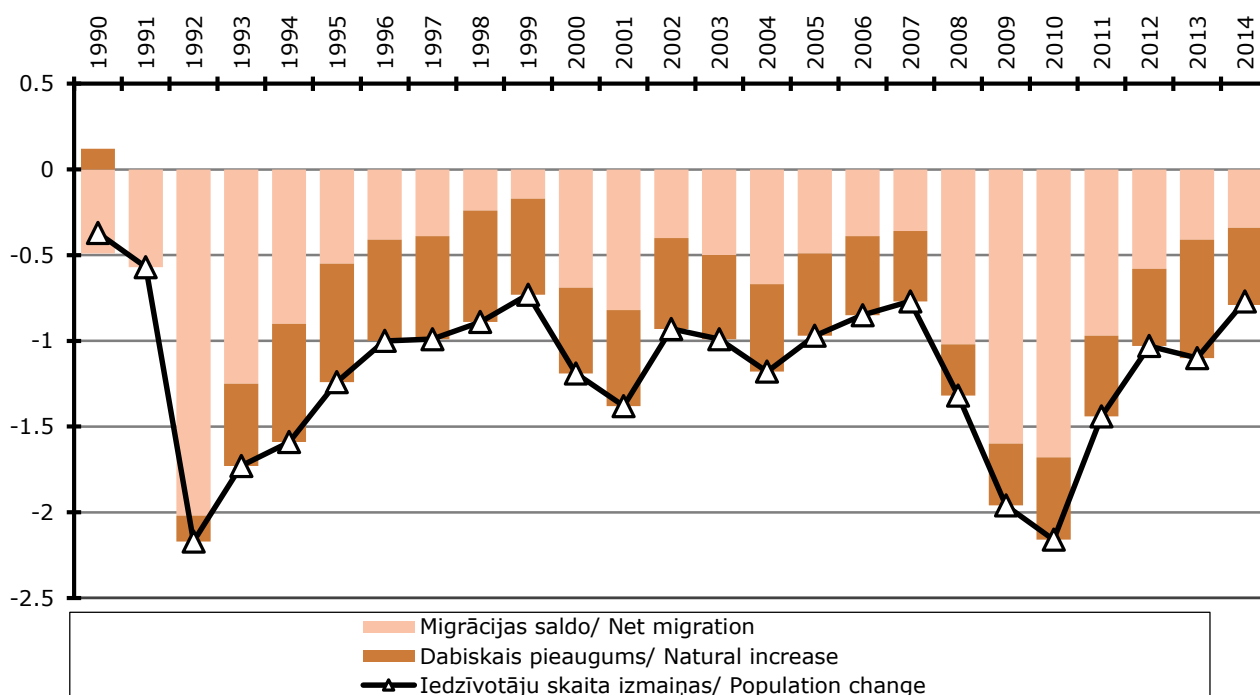

3.diagramma
Chart 3

**Visu un precēto Latvijas iedzīvotāju vecuma piramīda
1970. gada tautas skaitīšanā un 2015. gada sākumā**
**Age pyramid of total and married population of Latvia,
Census 1970 results and at the beginning of 2015**
(cilvēki/ persons)

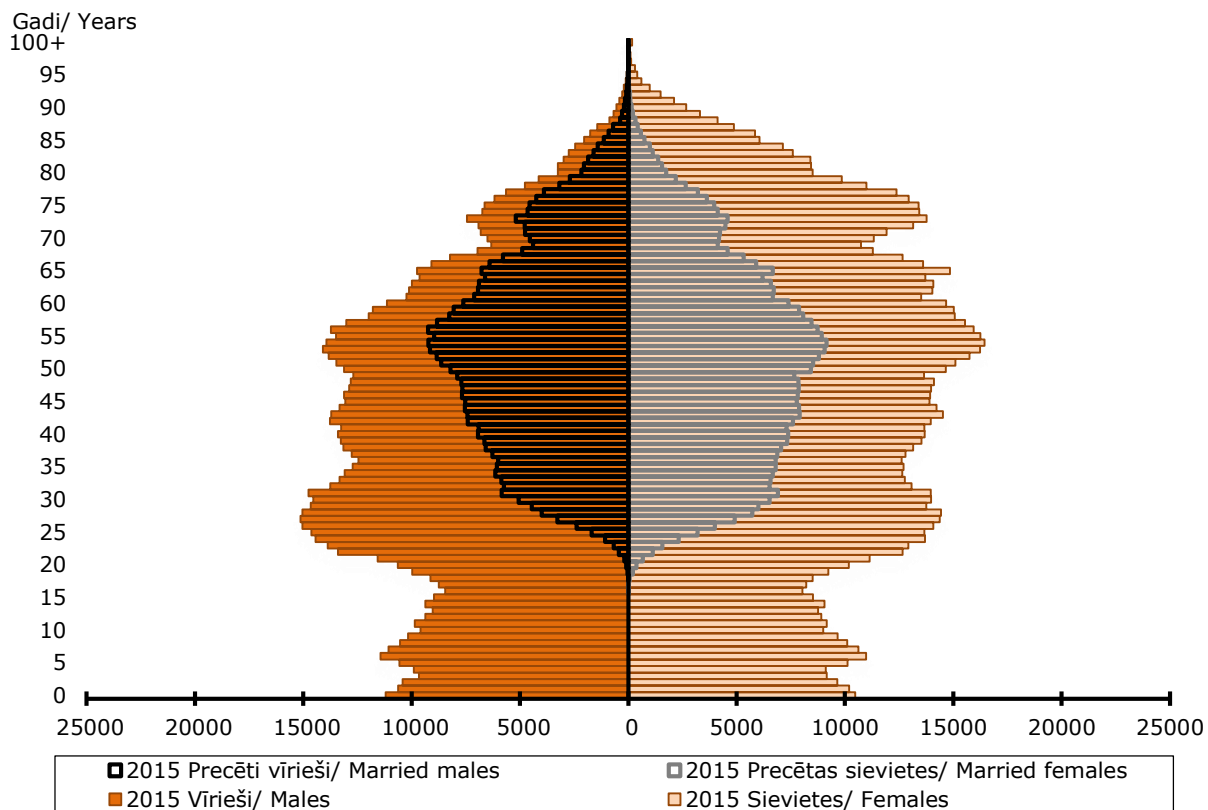
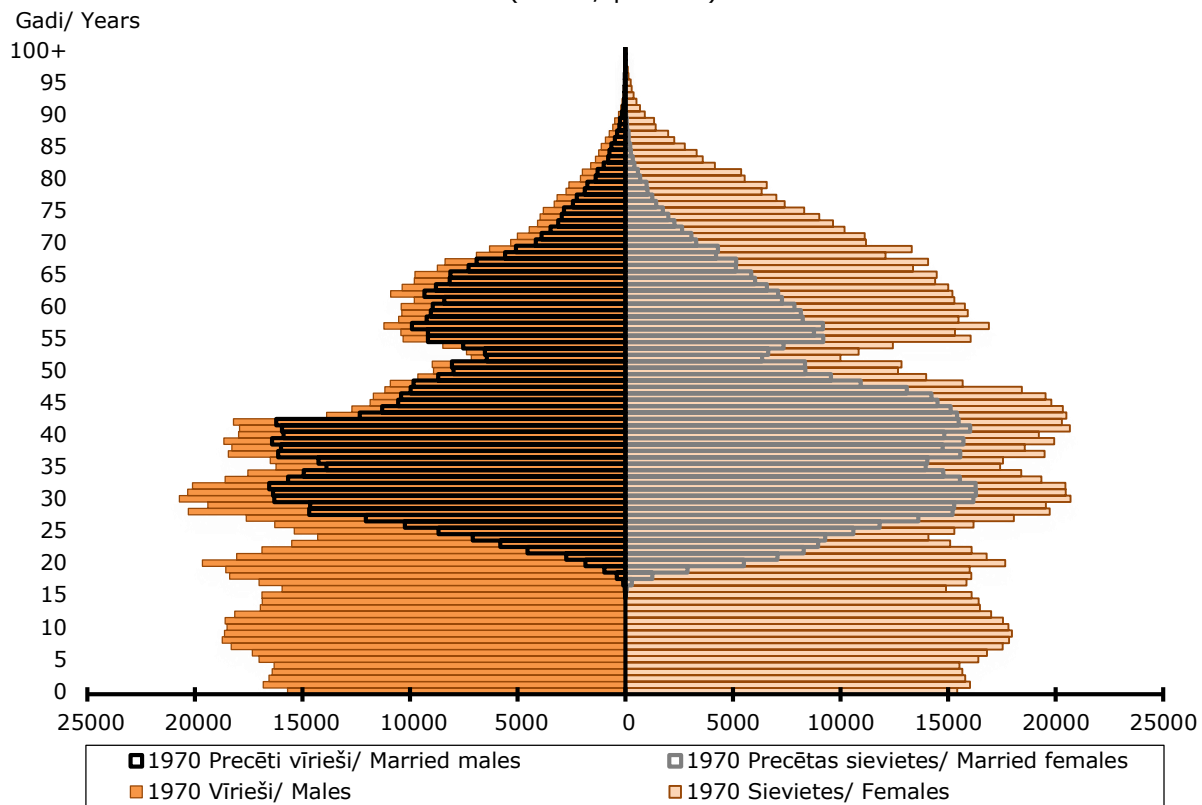

4. diagramma
Chart 4

Iedzīvotāju etniskais sastāvs reģionos 2015. gada sākumā
Ethnic composition of population in regions at the beginning of 2015
(procentos/ per cent)

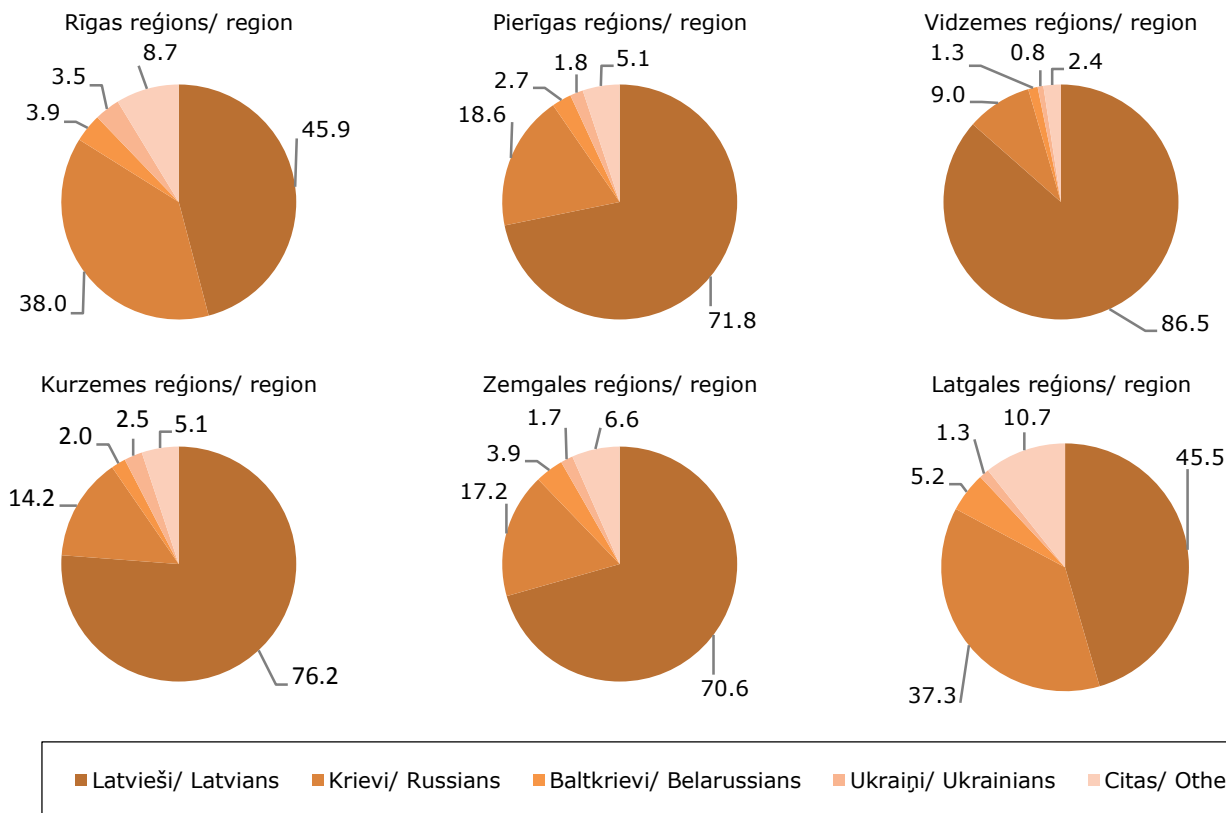

5. diagramma
Chart 5

Sievietes vidējais vecums noslēdzot laulību un mātes vidējais vecums piedzimstot bērnam Latvijā 1990.–2014. gadā
Average age of female at marriage and average age of mother at childbearing in Latvia, 1990 - 2014

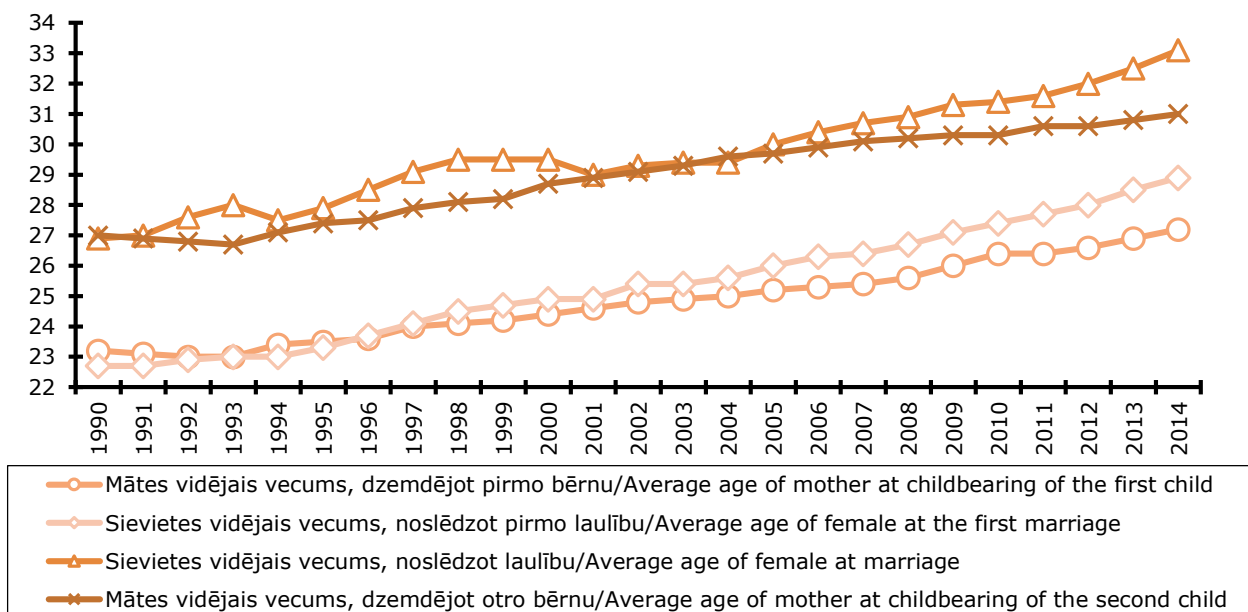

6.diagramma
Chart 6

**Summārais dzimstības koeficients un sievietņu īpatsvars fertilitājā vecumā
1980. - 2014. gadā**
Total fertility rate and rate of women at fertility age, 1980 - 2014

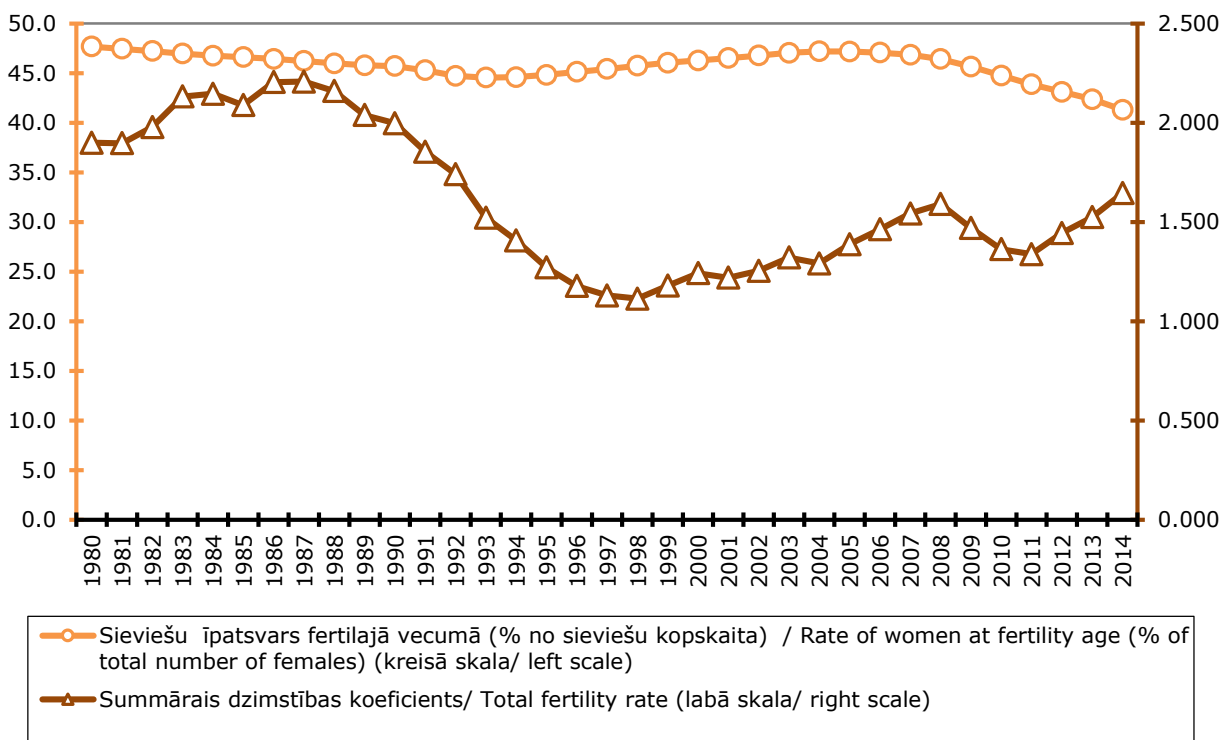

7.diagramma
Chart 7

Dzīvi dzimušie pēc dzimšanas secības 1983. - 2014. gadā
Live birth by birth order, 1983 - 2014
(procentos/ per cent)

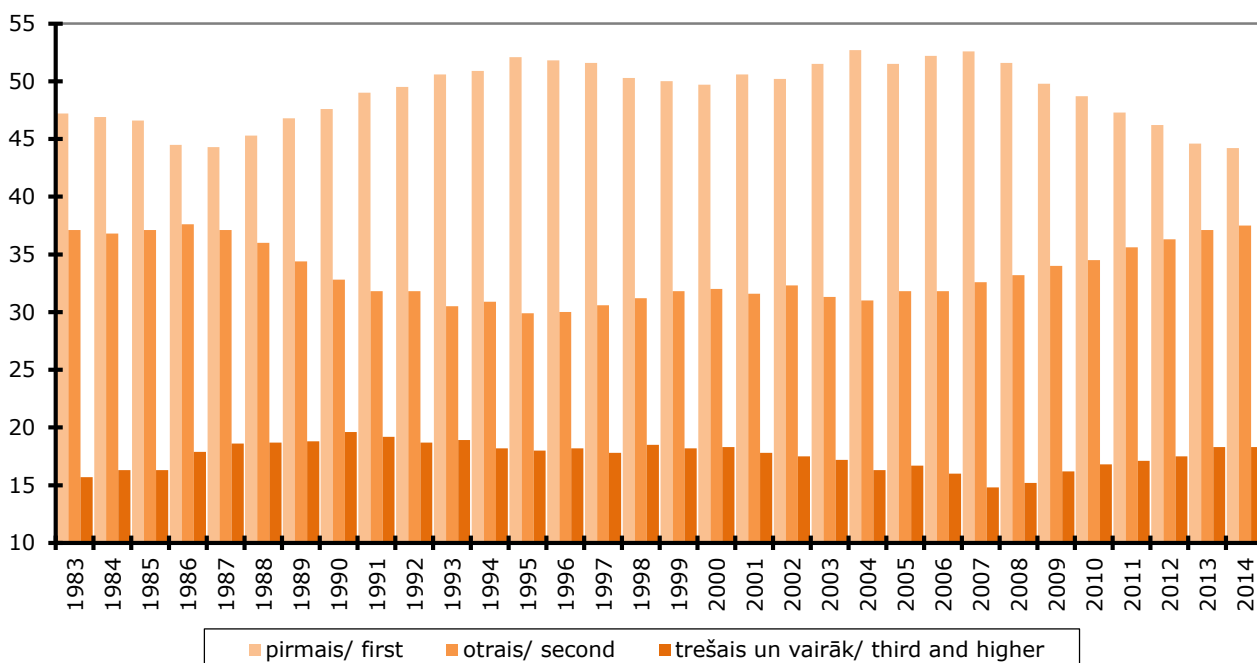

Starptautisko ilgtermiņa migrantu galvenie migrācijas virzieni 2014. gadā
Main flows of long-term international migration of population, 2014
(procentos/ per cent)

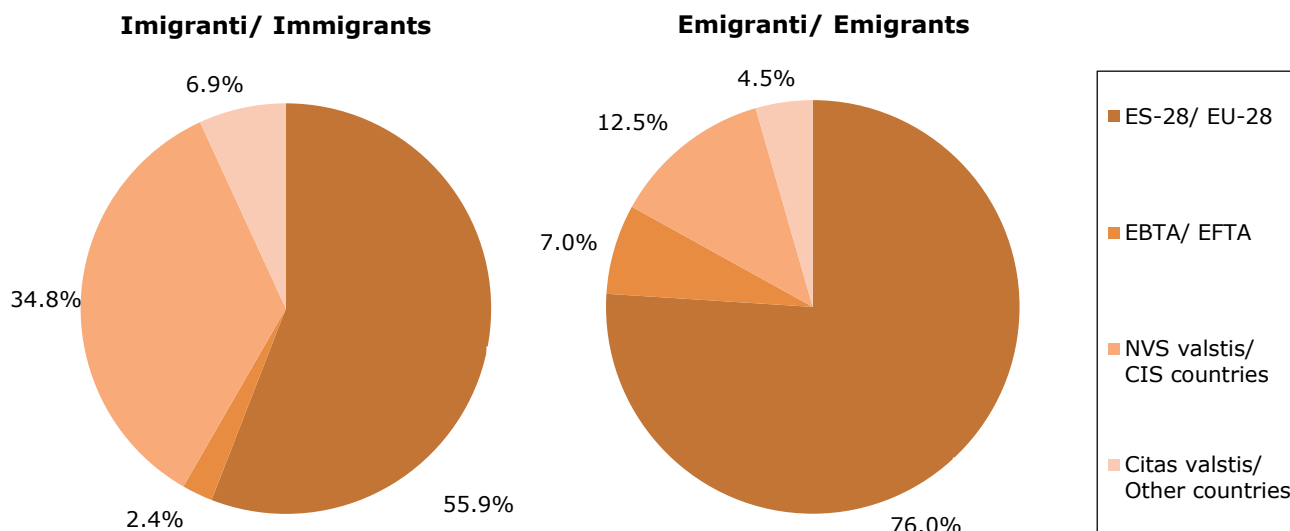

Eiropas Brīvās tirdzniecības asociācija (EBTA) locekles ir Norvēģija, Šveice, Islande, Lihtenšteina./ *European Free Trade Association. Members of the EFTA are Norway, Switzerland, Iceland and Lichtenstein.*
Neatkarīgo Valstu Savienības (NVS) dalībvalstis ir Armēnija, Azerbaidžāna, Baltkrievija, Kazahstāna, Kirgizstāna, Krievija, Moldova, Tadžikistāna, Turkmenistāna, Ukraina, Uzbekistāna./ *Commonwealth of Independent States (CIS): Armenia, Azerbaijan, Belarus, Kazakhstan, Kyrgyzstan, Moldova, Republic of, Russia Federation, Tajikistan, Turkmenistan, Ukraine, Uzbekistan.*

Dabiskais pieaugums Eiropas Savienības valstīs 2014. gadā
Natural increase in the European Union countries in 2014
(uz 1 000 iedzīvotāju/ per 1 000 population)

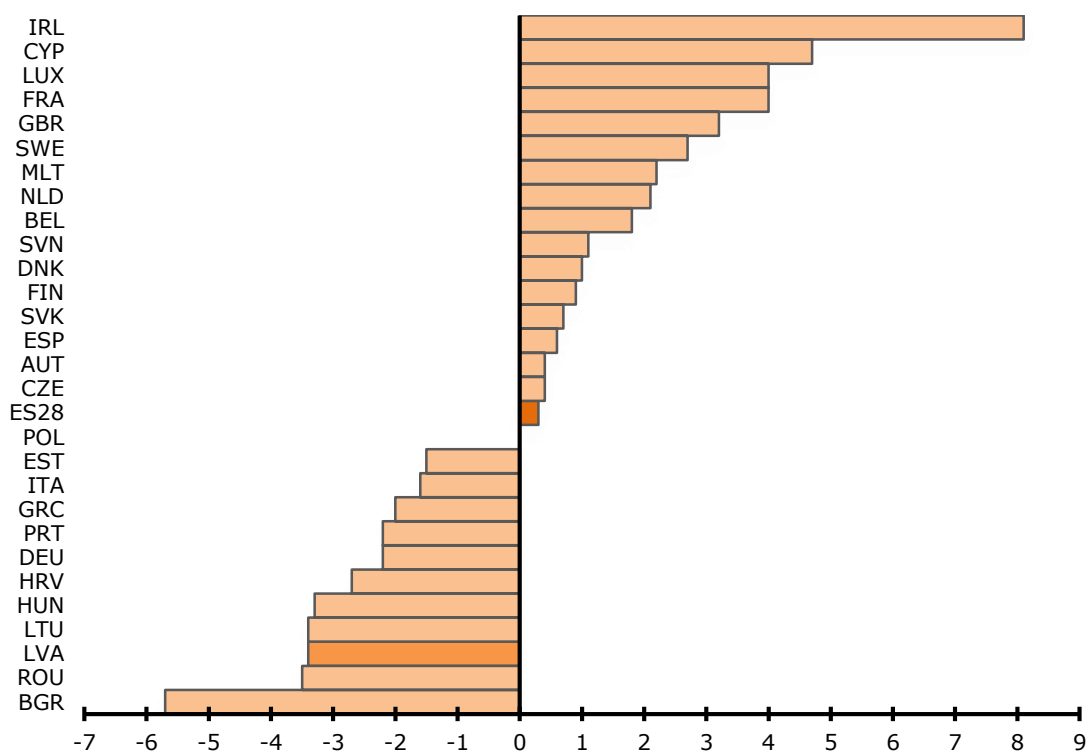

10. diagramma
Chart 10

Summārais dzimstības koeficients Igaunijā, Latvijā un Lietuvā 2010.-2014. gadā
Total fertility rate in Estonia, Latvia and Lithuania, 2010 - 2014

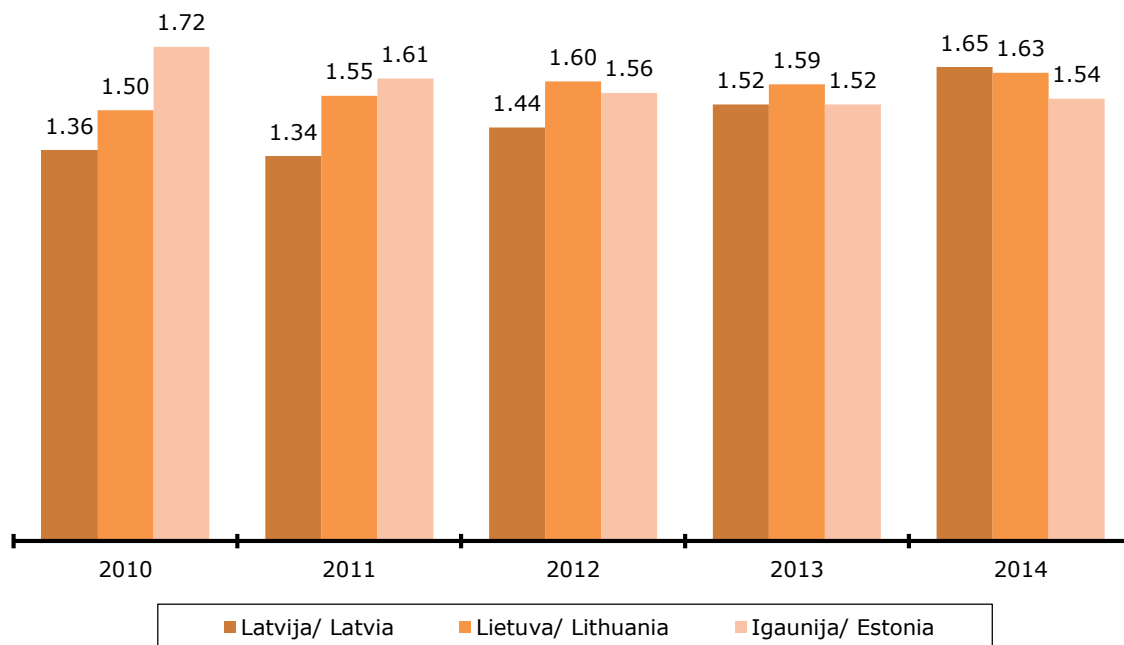

11. diagramma
Chart 11

Sieviešu paredzamā mūža ilguma pārsvars pār vīriešu mūža ilgumu
Eiropas Savienības valstīs 2013. gadā
Predominance of life expectancy of women over life expectancy of men
in the European Union countries, 2013

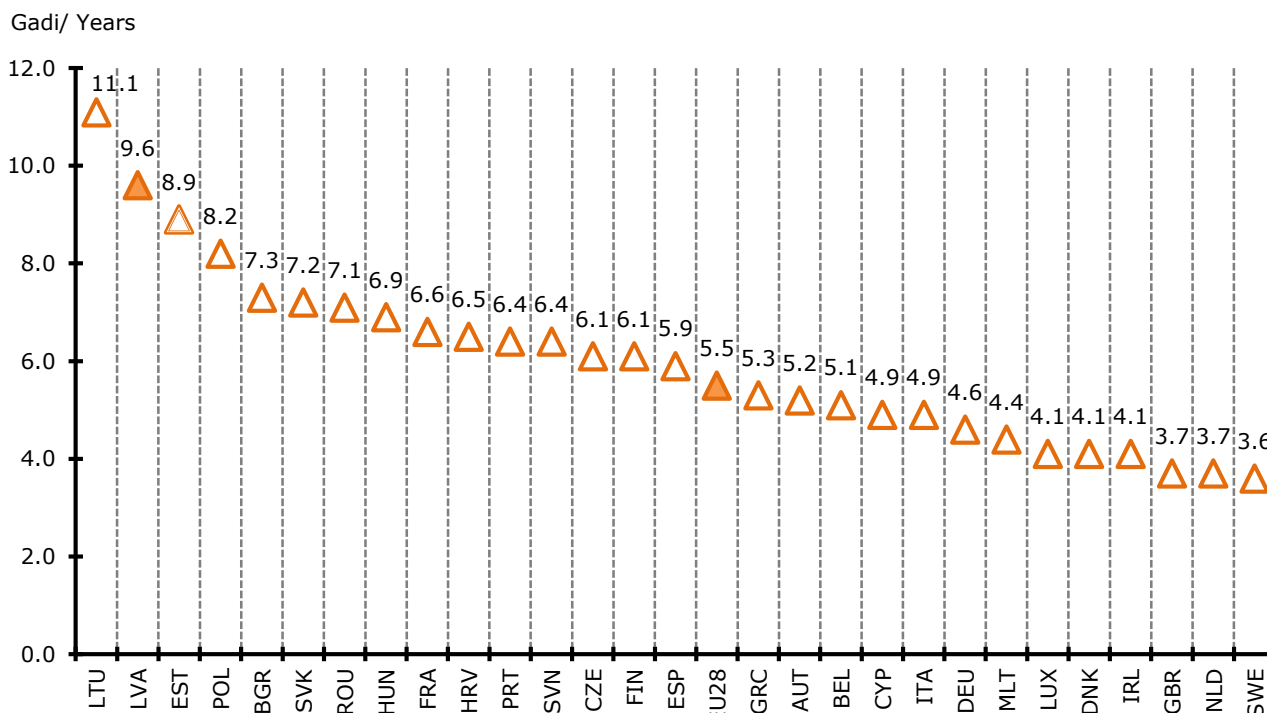

Pastāvīgo iedzīvotāju skaits un iedzīvotāju blīvums 2015. gada sākumā
Resident population and population density at the beginning of 2015

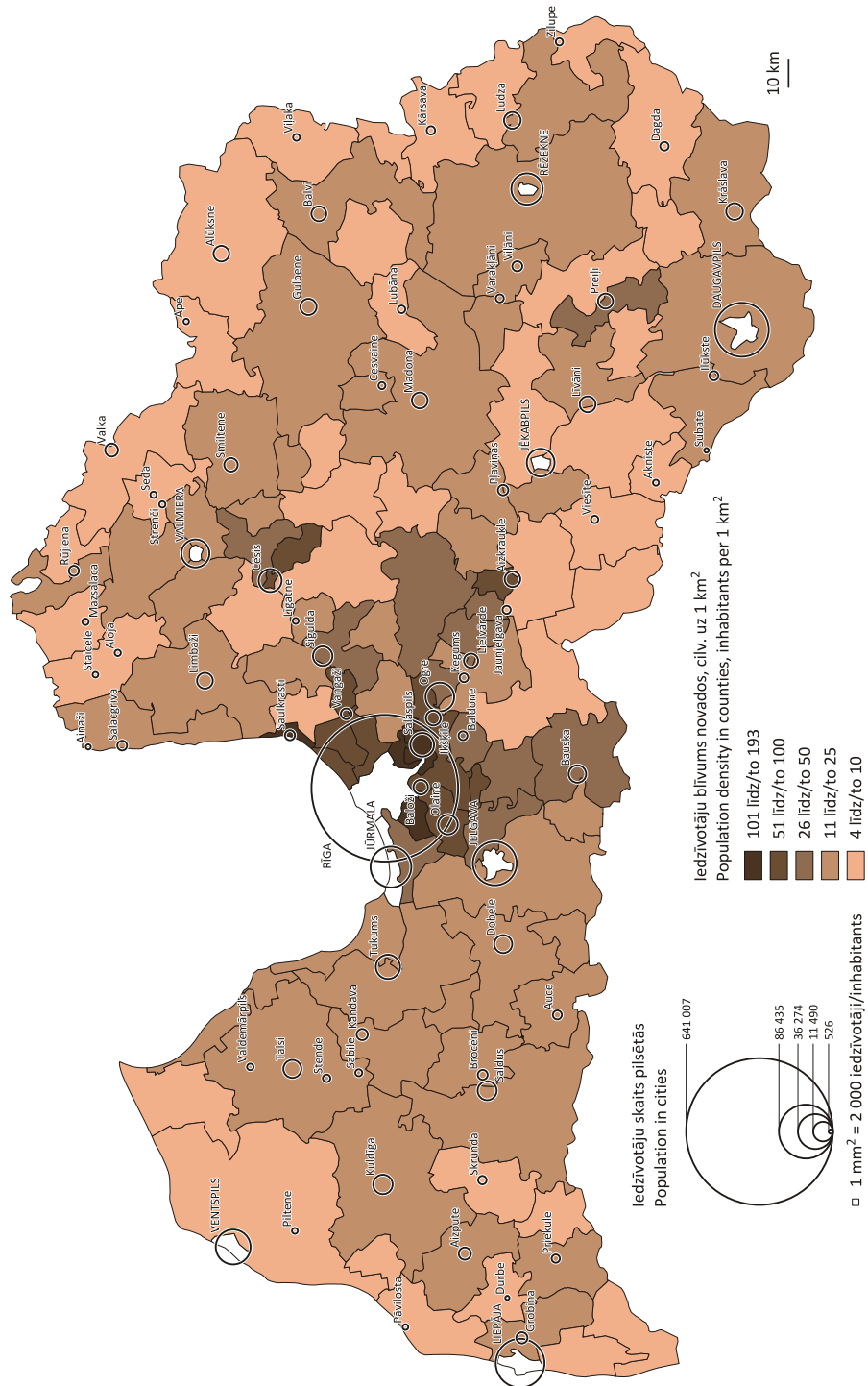

2.karte
Map 2

Iedzīvotāju dabiskais pieaugums 2014. gadā
Natural increase of population, 2014
(uz 1 000 iedzīvotāju/per 1 000 population)

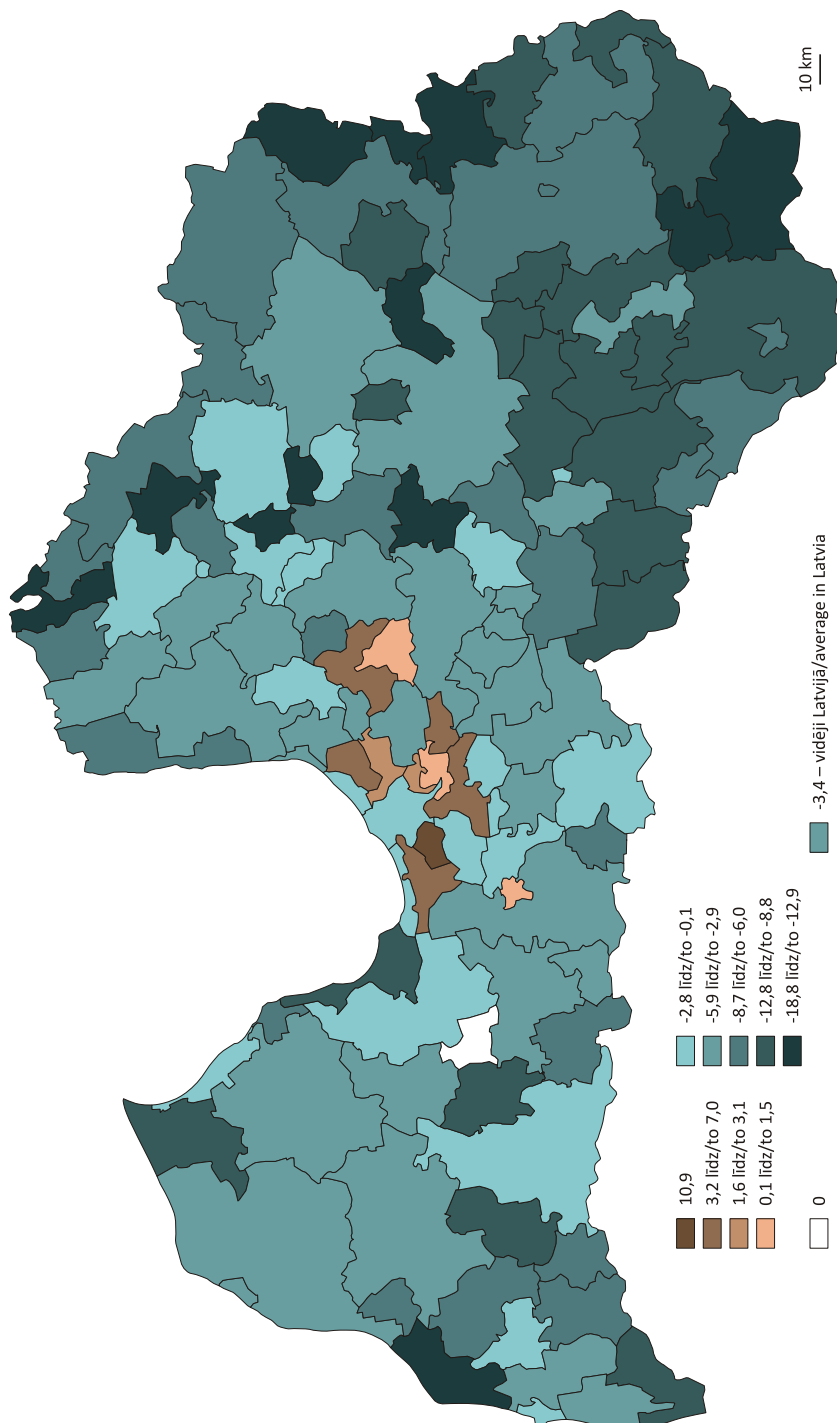

Iedzīvotāju īpatsvars līdz darbības vecumam 2015. gada sākumā
Share of population under working age at the beginning of 2015
%

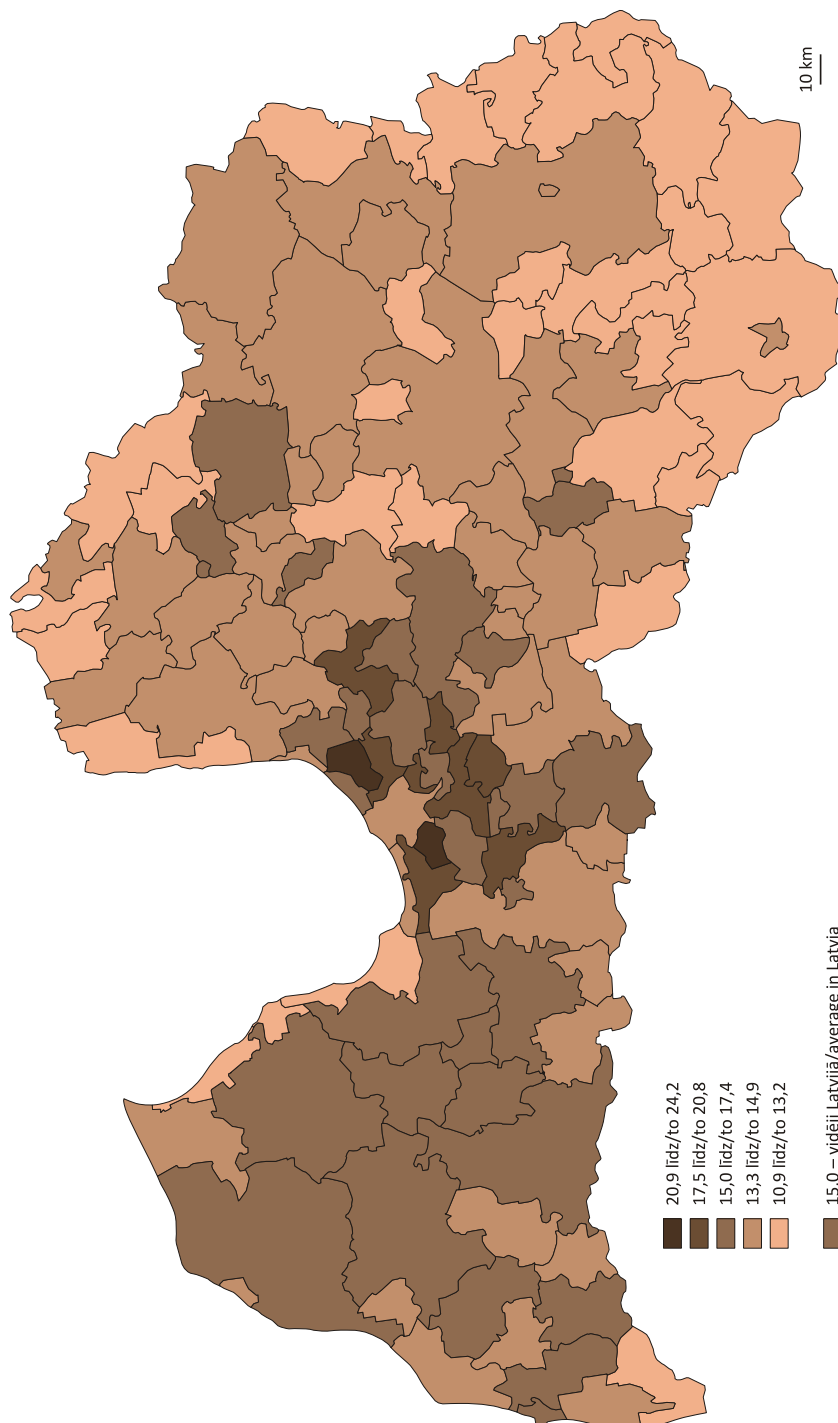

4.karte
Map 4

Iedzīvotāju īpatsvars virs darbības vecuma 2015. gada sākumā
Share of population over working age at the beginning of 2015
%

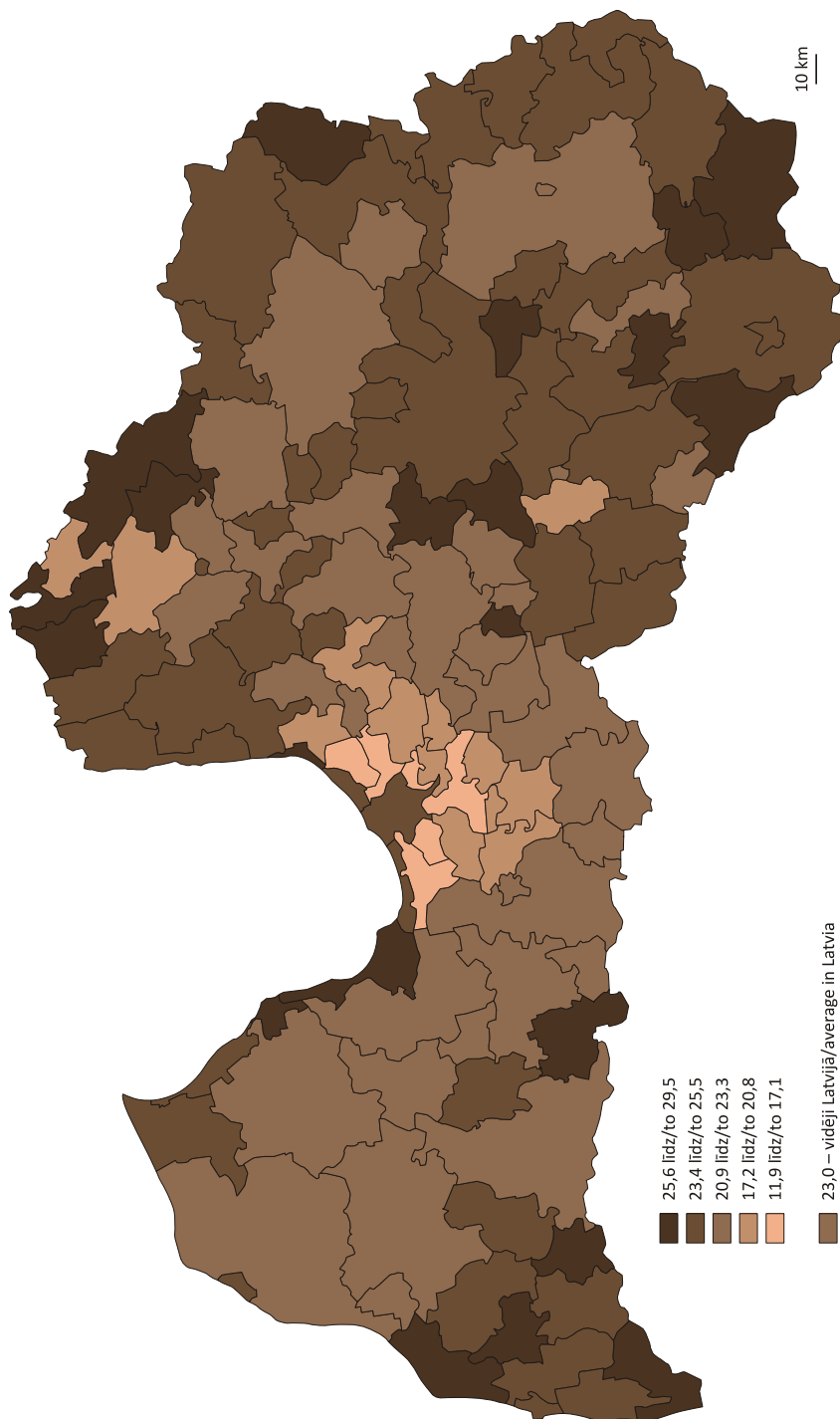

Iedzīvotāju ģimenes stāvoklis 2015. gada sākumā
Population by marital status at the beginning of 2015
%

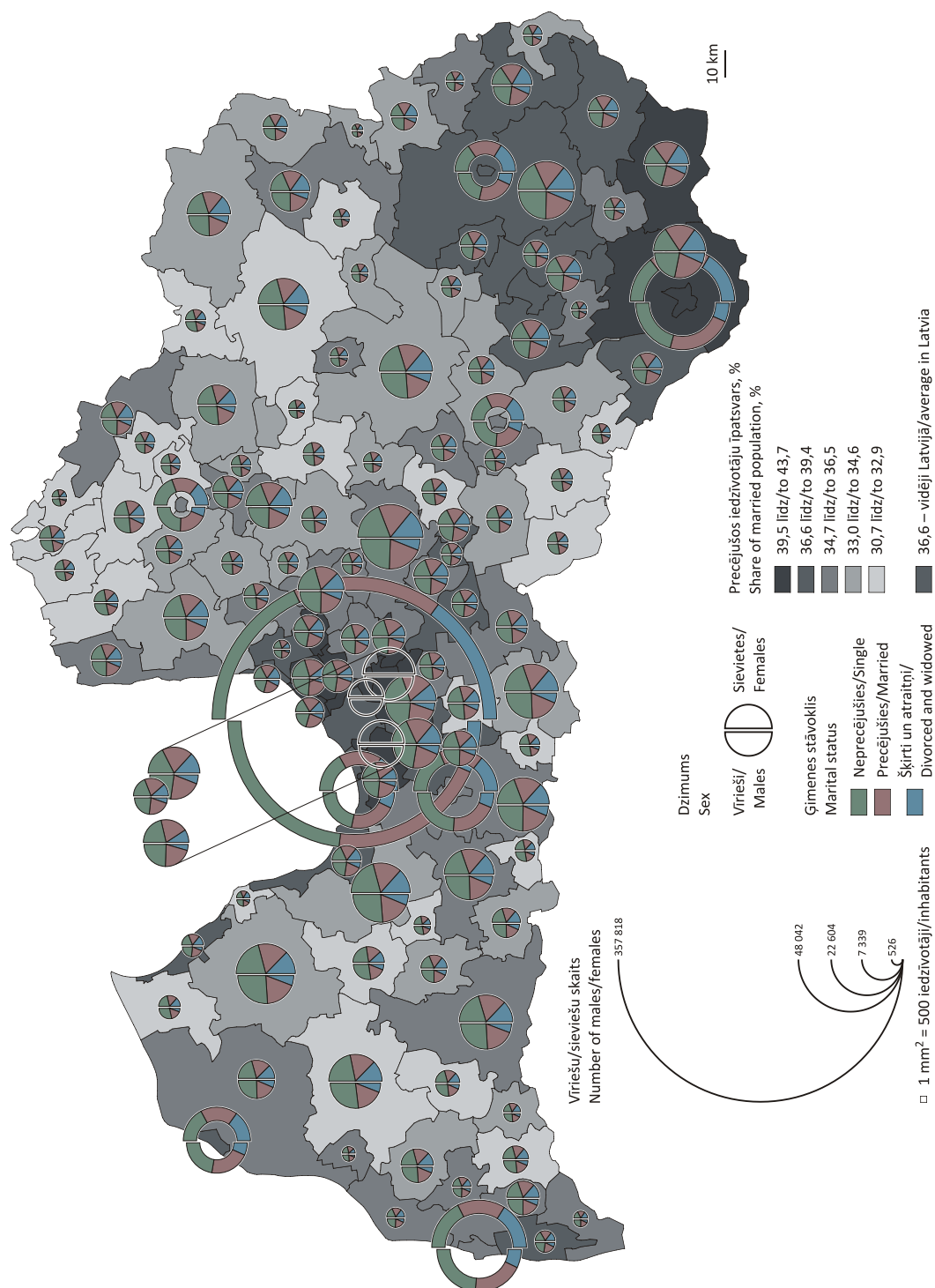



CENTRĀLĀ STATISTIKAS PĀRVALDE
CENTRAL STATISTICAL BUREAU OF LATVIA

Lāčplēša iela 1, Rīga, LV-1301, Latvija, tālrunis 67366850, fakss 67830137
e-pasts: csb@csb.gov.lv, <http://www.csb.gov.lv>

ISBN 978-9984-06-472-7
ISSN 1407-0723
15-011-000